ON TODAY'S EDITORIAL PAGE
The Aldermen as Educators: *Editorial.*
Purge in Little Rock: *Editorial.*
Missouri's Stake in Forestry: *Mirror of Public Opinion.*

ST. LOUIS POST-DISPATCH

REG. U. S. PAT. OFF.

FINAL

Vol. 81. No. 128. (81st Year) ST. LOUIS, SATURDAY, MAY 9, 1959—20 PAGES PRICE 5 CENTS

NEW BUDGET CUT WOULD IMPERIL FIRE PROTECTION, SESTRIC ASSERTS

Funds Allotted Department Will Not Permit Filling Vacancies, He Tells Aldermen at Televised Hearing.

Any further cut in the proposed budget for the Department of Public Safety would jeopardize fire protection and safety inspection services of the city government, Departmental Director Joseph P. Sestric said last night.

Under questioning by the aldermanic Committee of Ways and Means in a televised committee hearing, Sestric said that all divisions of the Safety Department were currently undermanned.

He declared also that the proposed new budget of $7,728,000 for departmental operations for the current fiscal year would not permit the filling of any vacancy in the department.

The hearing was telecast on Educational Station KETC. It was one of a series being conducted on Thursday and Friday evenings by the committee.

'Caught Short by Freeze'.

"The fire fighting and inspection divisions were caught short of personnel at the time the city was forced to place a freeze order on filling vacancies," Sestric told the aldermanic group. "When this year's budget was proposed, we were allowed only those employes on the payroll at the time. The proposed budget will barely let us get by. If it is cut further, safety services will be in a bad position."

He explained that the Fire Department is 30 men short of its usual complement at the present time, that the building inspection division is short by 25 employes, that the weights and measures division is three employes below full strength, the fire prevention bureau is short three inspectors and the fire and police telegraph section, which maintains the fire alarm and police telephone systems has 23 fewer employes than 25 years ago.

"The situation in the department has become so critical that if the budget is cut an additional 5 per cent, the city would have to lay off 180 fire fighters," he said. There are 1060 employes currently on the fire department's payroll.

97 Pct. for Salaries.

About 97 per cent of the proposed budget for the fire department is for salaries, and the $150,000 allocated for supplies and materials is the smallest amount given for such purposes in the last six years, he added.

This will permit, besides other needs of the department, the replacement of only one piece of fire-fighting apparatus during the year, he said. Replacements should be made at the rate of three a year, to keep the fire-fighting equipment in top-notch shape, he commented.

Despite undermanning of the department, fire losses in the city have been kept low enough to bring a reduction in insurance rates. Sestric said this was made possible because of the strict enforcement of rigid building and safety codes and the over-all efficiency of the fire fighters.

Sestric said, however, he believed the shortage of inspectors and fire fighters will have an adverse long-range effect on the fire loss record of the city.

Cost of maintaining municipal buildings has risen steadily

Continued on Page 8, Col. 7.

Showers

Official forecast for St. Louis and vicinity: Mostly cloudy tonight with a few showers or thundershowers; little change in temperature; low tonight 55 to 60; tomorrow partly cloudy and warmer.

TEMPERATURES (Airport Readings)

1 a.m.	63
2 a.m.	62
3 a.m.	61
4 a.m.	60
5 a.m.	60
6 a.m.	60
7 a.m.	61
8 a.m.	63
9 a.m.	64
10 a.m.	66
11 a.m.	94
12 noon	68
1 p.m.	72
2 p.m.	*72

*Unofficial.

Normal maximum this date 73; normal minimum 53.

Yesterday's high 68 at 5 p.m.; low 55 at 6:30 a.m.

Precipitation this year, 8.66 inches; normal, 11.91 inches.

(All weather data, including forecasts and temperatures, supplied by U.S. Weather Bureau.)

Pollen count, 24 hours to noon today: Oak, 36; hickory-walnut, 70; grass, 2.

Missouri-Illinois forecasts Page 3A, Col. 1.

Weather map and weather in other cities, Page 10A.

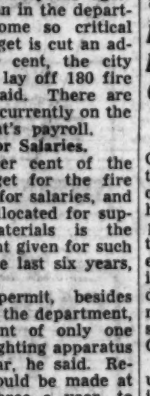

Sunset, 8:01 p.m.; sunrise (tomorrow), 5:54 a.m.

Stage of the Mississippi at St. Louis, 10.6 feet, a rise of 1.7; the Missouri at St. Charles, 17.4 feet, a rise of 3.4.

Making Big Move for Highway

—By a Post-Dispatch Photographer.

Four-family flat being moved across Kingshighway-Bircher viaduct from 4515 North Kingshighway, on site of Mark Twain Expressway, to new location at Shreve and Calvin avenues.

200-Ton Flat Moved Nearly Mile, Job Takes 16 Hours

4-Family Dwelling Biggest in This Area to Be Shifted for Expressway.

A four-family flat weighing 200 tons was moved three-fourths of a mile yesterday from 4515 North Kingshighway, in the path of the Mark Twain Expressway, to a lot at the southwest corner of Shreve and Calvin avenues.

The moving job began at 8 a.m. and it was nearly midnight before harried workmen had the building in place on its new location.

Myer Ableman, urban area engineer for the Missouri Highway Department, said the 12-year-old structure was the largest of any which have been moved from expressway sites in this area.

Police remained on the job throughout the move, detouring traffic as the slow-moving caravan, including two trucks in front and three behind, proceeded south over Kingshighway-Bircher viaduct, north and east on Bircher boulevard and south on Shreve to Calvin.

Traffic in both directions was halted about 20 minutes for the move across the viaduct. On Bircher, vehicles were shuneed to the west and north lanes of the dual-lane thoroughfare.

Workmen encountered trouble on an uphill stretch on Bircher west of Shreve and also on Shreve, where there was only a nine-inch clearance between lamp posts.

There was concern also about the move across the viaduct — as to whether the bridge structure could carry the weight. Engineers calculated, however, that the reinforced concrete construction had sufficient strength.

The structure was transported on three sets of carriers, each with eight wheels. On downhill slopes, trucks at the rear kept the big building from rolling too fast.

Price paid by the state to the original owners of the building was $38,000. It was bought from the state for $1000 by the Empire Construction Co., 2718 North Spring avenue, which handled the move, and Hilmer-Dutton Realty Co., 2856 North Grand boulevard.

PRESIDENT GOLFS AND COMPLAINS OF 'OLD BONES'

GETTYSBURG, Pa., May 9 (AP)—Grumbling a bit about his "stiff old bones," as he made practice swings, President Eisenhower set out early today on another round of golf. He complained also that he has been having trouble with his long game. His golfing companions are George E. Allen and Brig Gen. Arthur S. Nevins, retired. It was a cool day, but clear and sunny.

Mr. Eisenhower was up by 7 a.m. at his mountain-top retreat at Camp David, in the Catoctin mountains of Maryland, where he and Allen are spending the weekend. By 8:35 a.m. they had motored the 25 miles to the nine-hole Gettysburg Country Club, where Nevins was waiting.

Yesterday Allen and the President toured the course twice.

Mr. Eisenhower drove from Washington at midday yesterday, with a short detour to Walter Reed Army Hospital to drop in on ailing John Foster Dulles, the former Secretary of State.

PREDICTS PLASTIC BAGS WILL KILL 100 CHILDREN IN 1959

CHICAGO, May 9 (AP) — One hundred children may die this year of suffocation in accidents involving that boon to housewives, the transparent plastic bag, the National Safety Council said yesterday. The estimate was based on reports in the council files of 20 such deaths during the first three months of this year. Not all such incidents reach Safety Council records.

One of the most dangerous uses of plastic bags is the do-it-yourself cover for pillow or crib mattresses, fashioned usually from large plastic envelopes such as cleaners use for protection of garments, the council says.

Several children wormed their way under such covers and died when the transparent material clung to their faces, sealing their mouths and nostrils.

Some youngsters like to chew on the soft, rubbery plastic. Two died when small plastic scraps were swallowed and lodged in their throats.

ST. LAWRENCE SEAWAY IS JAMMED WITH SHIPS

MONTREAL, May 9 (AP)—Thirty-seven ships waited off Port Weller at the Lake Ontario end of the Welland Canal today to pass through to Lake Erie.

Upbound ships continued to arrive faster than they could be cleared through the 27½-mile canal of the St. Lawrence seaway. More than 150 vessels have been cleared since the jam began earlier this week, officials estimate. They feared a pileup at the Port Colborne end when these vessels return. But as yet there is no queue there.

Canal men at Port Weller shuffled the vessels to keep the locks working at capacity on every lift.

JOBLESS TOTAL REPORTED UNDER 4,000,000 MARK

Number May Be as Much as 1,500,000 Below Year Ago, U.S. Officials Say.

HOT SPRINGS, Va., May 9 (AP)—Government officials reported today an improvement in the nation's employment picture, with the joblessness total dropping below the 4,000,000 mark.

It was indicated that unemployment may have declined by as much as 500,000 in April while employment registered a greater than seasonal gain.

This advance word on the monthly job report, due to be issued Monday by the Commerce and Labor Departments, was obtained privately from officials attending the spring meeting of the Commerce Department's Business Advisory Council in Hot Springs.

Although they declined to be specific because the figures still are preliminary, the informants indicated that unemployment may have gone as low as 3,800,000. This would be more than 1,500,000 below the total in April a year ago.

The improvement was encouraging to officials who, despite the last year's substantial recovery from the 1957-58 business recession, have worried about the failure of employment to match the gains in national production and income.

The April pickup, it was indicated, was considerably greater than the improvement recorded in March, when joblessness dipped 387,000 to a total of 4,362,000.

An employment gain is always expected in the spring when farming, construction and other outdoor occupations open up. But the informants said the April improvement was greater than can be accounted for by the seasonal movement and reflects a substantial rehiring of workers in manufacturing and other non-farm occupations.

The number of jobholders in March rose by 1,100,000 to a total of 68,189,000.

EXPERT REPORTS A 'ROCKET BOUNCE' BY DISCOVERER II

RIO DE JANEIRO, May 9 (AP)—An astronomer said last night he is certain the Discoverer II satellite came to a strange and fiery end over northeast Brazil 12 days ago.

John K. Stout, a United States professor at the University of Lavras described what he called the "rocket bounce," an unusual occurrence. The satellite apparently hit the earth's atmosphere, then bounced back up before making the final plunge, he said.

The satellite burned up shortly after midnight April 27, he said. The university operates a satellite tracking station but is not connected with the United States satellite program.

CHILDREN BURNED AS GUARD PLANE PLUNGES TO YARD

DETROIT, May 9 (AP) — A National Guard plane crashed in the back yard of a home yesterday where five children were playing. Two of the youngsters were burned seriously when they were sprayed with blazing jet fuel. The R 84-F Thunderflash narrowly missed a high school as it plowed pilotless into a residential section of suburban Northville.

Maj. John L. Moutier of Belleville, Mich., an Air Force pilot, had parachuted from the craft after it went into an uncontrolled climb. Moutier, attached to the National Guard squadron at Metropolitan Airport, was on a routine flight when the trouble developed. The plane, a photo-reconnaissance craft, is capable of speeds of more than 650 miles an hour.

Burned were David King, 10 years old, and his sister, Elizabeth, 3, children of Northville's police chief, Eugene King. Their condition was described as serious.

HOMEMADE ROCKET FATAL

READING, England, May 9 (UPI)—A do-it-yourself rocket made of a bicycle pump, weed killer and fine sugar exploded and killed 15-year-old Arthur Lyford.

A piece of the metal pump used as a casing pierced his heart after he lighted the fuse. A coroner's inquest ruled it an accidental death.

Stand-In Statue to Be Used In Dedication, Real One in Italy

A new shrine to St. Mary will be dedicated this afternoon at the Knights of Columbus grounds, 6400 Stratford avenue, Goodfellow Terrace, despite the fact the shrine's central figure, a marble statue of the Virgin, has not arrived from Italy.

Temporary stand-in for the Italian work will be a statue borrowed by Santa Cruz Council of the Knights of Columbus, which erected the shrine, from the School Sisters of Notre Dame here. The permanent figure is expected in June or July.

Knights and guests will attend mass at St. Paul the Apostle Church, 4001 Jennings road, Pine Lawn, before the dedication. Afterwards St. Louis County Supervisor James H. J. McNary, a council member, will address a dinner meeting.

The outdoor shrine, which will be illuminated at night, has a backdrop wall of stone and aluminum mesh. It will adorn a 10-acre playground used by children of the area.

145 BELIEVED DROWNED AS EXCURSION BOAT SINKS IN NILE

50 Bodies Recovered — Vessel Goes Down 6 Yards From Shore on Trip to Picnic Grounds.

(Picture in Everyday Magazine.)

CAIRO, May 9 (AP)—Divers and frogmen recovered 40 more bodies today from the sunken hulk of the riverboat Dandara, which capsized in the Nile river yesterday with a holiday picnic crowd of about 300 persons aboard.

Ten bodies were recovered last night. Police said at least 95 persons still are unaccounted for, placing the probable toll at 145.

The victims, mostly women and children, drowned when the heavily loaded craft sprang an underwater leak and sank about six yards offshore. Most of the victims were trapped beneath decks amid wild confusion.

The tragedy occurred as the 200-ton, double-decker craft, chartered by the Agricultural Engineers' Association, neared the Nile picnic grounds about eight miles north of Cairo.

Police estimated 100 were saved but the number lost may never be known for the outing tickets were sold in family blocks. Whole families drowned together.

A government communique gave no clue to the cause of the disaster.

Agricultural Minister Sayed Marei described it as "a human and economic tragedy because those drowned include the best of our agricultural engineers."

One of the first to reach the scene was President Gamal Abdel Nasser of the United Arab Republic.

One of the rescued was Ahmed Talaat, secretary of the agricultural engineers syndicate which organized the excursion for the Moslem Friday sabbath.

Another survivor, Dr. Abdel Moneim Mekky, saved his 6-year-old daughter, Magda, but his wife and three other children drowned.

Dr. Mekky, in describing the confusion as the small boat began sinking, said he saved a woman who he mistakenly thought was his wife.

"I reached the boat's stack, which was the only part above water level," he said. "I had Magda in my hand, while my wife was hanging to my clothing. But there was a terrific rush from other desperate people trying to hang to the stack. My wife pushed away and another woman grasped me. When I reached the river bank I found my wife had disappeared and I had rescued another woman."

EMBEZZLER FOUND GUILTY OF EVADING TAX ON HIS LOOT

CHICAGO, May 9 (AP)—Eugene C. James was convicted yesterday of evading $592,982 in federal income taxes despite his plea that most of his income was embezzled from his union and therefore not taxable.

James, 54 years old, of Wheaton, was accused of not paying taxes on income of $742,285 from 1951 to 1954 when he was international vice president and secretary of the Laundry, Dry Cleaning and Dyehouse Workers Union. He now is secretary-treasurer of that independent union's Local 46 in Chicago.

His attorneys said during the trial that James looted the union and argued that a Supreme Court decision in 1946 held such funds were not taxable.

United States District Judge Sam Perry held, however, that embezzled funds are taxable as income in view of a later high court ruling. Sentencing was set for Monday. James faces a maximum of 20 years imprisonment and a $40,000 fine.

CAR STALLS, POLIO VICTIM CRAWLS 2 MILES FOR AID

The New York Herald Tribune-Post-Dispatch Special Dispatch.

MILLVILLE, N.J. May 9—A 22-year-old polio victim whose car stalled on a lonely back road eight miles south of Millville at 10:30 p.m. Monday crawled two miles to the Dividing Creek road yesterday and was picked up by a truck driver.

Charles L. Thomas of Millville, a dispatcher for the Millville Cab Co., went without food for four days and without water until last night when he crawled to a pond near the back trail where his car's battery went dead.

The truck driver who picked him up took him to Dividing Creek, where he got a battery and returned him to his car, which he then drove to Millville. He collapsed in his home and was taken to Millville Hospital suffering from malnutrition.

GROMYKO SAYS RUSSIANS WILL MAKE EVERY EFFORT FOR SUCCESS AT GENEVA

HERTER SEES ADENAUER: 'FULL HARMONY OF VIEWS'

Secretary Flies On to Geneva — Says West Is in Full Accord on Proposals.

BONN, May 9 (AP)—Secretary of State Christian Herter flew off to Geneva today after achieving " a full harmony of views" with Chancellor Adenauer.

United States Ambassador David K. E. Bruce, who sat in on the talks, said the two saw eye-to-eye on international issues and were "in real agreement" on proposals an tactics to be employed by the West at the foreign ministers conference opening Monday.

On arrival, Herter said the West was in full agreement on proposals to carry to Geneva.

Herter said he looked forward "to having the same close and friendly relationship with Chancellor Adenauer which Secretary Dulles enjoyed."

The 83-year-old West German Chancellor did not turn up at the airport, as he almost always did when Dulles arrived. Protocol does not call for Adenauer's appearance on the arrival of a foreign minister, but he usually came to meet Dulles anyway because of their close friendship.

Foreign Minister Henrich von Brentano, greeting Herter, also called attention to the long period of "friendly relations with Secretary Dulles" and said these would continue under Herter.

"Our two countries, along with the United Kingdom and France, are in full agreement on an important and far-reaching Western position which is designed to make a lasting contribution to peace in Europe," Herter told the gathering at the airport.

Then Herter, Brentano and their aids left for the Palais Schaunburg for lunch and conferences with Adenauer.

Brentano applauded Herter's radio-television address Thursday night and said it was clear that the United States "will not deviate or weaken the basic principles of our policies."

He said the Foreign Ministers must approach the Geneva talks "in a spirit of courage and decisiveness" and repeated the oft-spoken Bonn slogan:

"No concessions without counter-concessions."

Herter said he was pleased to stop off in Bonn "to have an exchange of views on the important problems which will concern both our countries at the forthcoming Foreign Ministers conference."

'OUR INTENTIONS ARE SERIOUS,' HE ASSERTS; SOVIET BLOC CONFIDENT

Most Urgent Problems Are German Treaty and Liquidation of Berlin Occupation, Foreign Chief Feels.

GENEVA, May 9 (AP) — Soviet Foreign Minister Andrei Gromyko arrived today for next week's Big Four foreign ministers' meeting and declared "we shall make every effort for this conference to be crowned with success."

United States Secretary of State Christian A. Herter arrived later from Bonn, where he talked with West German Chancellor Adenauer. French Foreign Minister Couve de Murville is due also today.

Gromyko, first of the foreign ministers to arrive for Monday's conference opening, was greeted by a big turnout of Soviet bloc diplomats.

Stepping from a gleaming white turboprop plane at the head of a 17-man delegation, Gromyko repeated Soviet assertions that the most urgent problems for the conference were a peace treaty with Germany and liquidation of the allied occupation in Berlin.

"It is for a positive solution of these important questions that the Soviet delegation has arrived here," he said. "Our intentions are serious. We shall make every effort for this conference to be crowned with success.

"The Soviet government is confident that at present there exist the necessary conditions to prevent war and insure a lasting peace."

Reds Seem Confident.

The Communists appeared in a confident mood, and western diplomatic sources were rather pessimistic. Western sources cautioned against raising high hopes for success of the conference. They pointed to prospects of contention at the outset on such routine matters as agenda and procedure.

The western powers have prepared a package plan for German unification and European security, whereas the Russians want to give priority to Berlin and a German peace treaty.

More argument may develop on whether outside powers may participate in the parley.

British Foreign Secretary Selwyn Lloyd, the last of the Big Four, is not coming until tomorrow morning.

Roles to Be Considered.

The precise role—if any—of the East and West Germans at the conference is one of the first things to be brought up, along with possibly inviting other outsiders to take part.

West German Foreign Minister Heinrich von Brentano is due tomorrow.

Italian Foreign Minister Giuseppe Pella and the Polish and Czech foreign ministers are coming to Geneva, too.

It is expected if the Russians insist on including such Communist states as Poland and Czechoslovakia that the West will counter by demanding a seat for Italy at the conference table.

If the Russians reject the West's package plan—as they are expected to — the allies may run into difficulties on reaching unanimity on a fall-back position.

The western package includes: retention of western rights in Berlin, a phased reunification of Germany in which free elections would be the last stage instead of the first, and some form of controlled limitation of armament in central Europe for European security.

'Must Unpack Package.'

East Germany's foreign minister Lothar Bolz, arriving at Geneva, said he had not "brought along any package. We must unpack the package." He referred to Western proposals.

He said he was bound by directives of the East German parliament, which follow the Soviet line that discussion of unification here would amount to interference in German domestic affairs.

He indicated one of his main objectives in coming to Geneva was to push the case for recognition of the East German state, which he said "has existed 10 years and is the German state which fights for peace."

Bolz arrived with a 50-man delegation in a sleek electric six-coach train of the East German railways. It had received

Continued on Page 2, Col. 6.

DULLES HAS MILD ATTACK OF PNEUMONIA

Condition 'Somewhat Weaker,' but He Is Responding to Antibiotics Injection.

WASHINGTON, May 9 (UPI) —Former Secretary of State John Foster Dulles contracted a mild case of pneumonia today. His condition was said to be "somewhat weaker."

Dulles, 71 years old, is in Walter Reed Army Medical Center for treatment of cancer. He resigned as secretary April 15.

The State Department, in disclosing the pneumonia attack, said Dulles responded satisfactorily to an injection of antibiotics.

Dulles has been receiving analgesics for relief of almost constant pain from the cancer attacks.

It was disclosed earlier this week that Dulles now has to get around in a wheel chair. The State Department said he is able to walk but finds it more convenient to use the wheel chair.

Today's announcement said: "Former Secretary Dulles has contracted a mild case of pneumonia. His initial response to antibiotics has been satisfactory and his temperature is normal. He is, however, somewhat weaker."

The pneumonia attack came one month after a medical report which said X-rays indicated Dulles had a malignant tumor in the lower part of his neck.

STEALS GLOVE FOR SON, POLICE BUY ONE FOR HIM

ALBUQUERQUE, N.M., May 9 (AP) — Police Judge John Brown yesterday imposed a 10-day suspended sentence on a 49-year-old woman who said she stole a baseball glove for her 10-year-old son because she had no money.

A police officer, acting as court baliff, passed the hat and collected $4.40 from other officers. For the $4.40, a sporting goods store sold them an $8 mitt and a baseball for the boy.

One officer commented, "All we wanted is for that kid to grow up and know that cops are his friends."

H-BOMB WARNING GIVEN GERMANS BY KHRUSHCHEV

He Tells Visitors He Could Wipe Out Nation—Says U.S. Lags Behind Russia.

LONDON, May 9 (AP)—The Moscow radio said today that Soviet Premier Khrushchev told visiting West German editors eight hydrogen bombs would be enough to put West Germany out of action.

The broadcast quoted Khrushchev as saying "obviously not more" would be needed to take care of the rest of western Europe.

Moscow reported the talks between the Soviet Premier and the German delegation took place on Tuesday.

In the same talk, Khrushchev was quoted yesterday as telling the editors that the Soviet Union would have "losses and great ones" in event of war, but "the Western powers would be literally wiped off the face of the earth."

He said the North Atlantic Treaty Organization's bomber force was out of date and the United States also was lagging behind the Soviet Union in rocket technology.

On Eve of Geneva Talks.

The belated account of Khrushchev's remarks is being released by Moscow almost on the eve of the foreign ministers' conference in Geneva. The radio reported this exchange took place with the editors:

Khrushchev: "You probably realize how many nuclear bombs with a capacity of three to five million tons would have to be exploded on the territory of West Germany to put her out of action?"

"Eight?" guessed Socialist Editor G. Braune.

Khrushchev: Obviously not more. And do you think that we haven't eight hydrogen bombs?"

Moscow said Khrushchev then added:

"And how many are needed to put other West European countries out of action? Obviously not more."

Denies Any Threat.

Claiming he was threatening nobody, Khrushchev said a war would end quickly in a Soviet victory.

"You may say, 'Would the Soviet Union suffer no losses in the event of war?'" Khrushchev told the editors. "Yes,

Continued on Page 2, Col. 6.

Cutting Buttonhole Costs Not Yet Sewed Up in Defense Plans

WASHINGTON, May 9 (UPI) —Defense planners are toying with a new scheme for unifying the armed forces: Standardized buttonholes. This move was disclosed today in testimony made public by a House Appropriations subcommittee.

The project is not sewed up yet, but officials of the agency which buys military uniforms told the subcommittee that buttonholes may be one of the next items they will standardize.

Presumably they feel the armed forces have too many shapes and sizes of buttonholes, boosting uniform costs. Not missing any bets, the agency said it also was considering whether to standardize military buttons.

SENATORS PLAN CLOSE SCRUTINY OF SUCCESSOR TO DONALD QUARLES

Democrats Will Make Careful Study of President's Choice of Deputy Defense Secretary.

WASHINGTON, May 9 (AP) —President Eisenhower's choice of a successor for Deputy Secretary of Defense Donald A. Quarles will be scrutinized closely by Democrats in Congress.

Mr. Quarles died yesterday in his sleep.

The Pentagon today attributed Mr. Quarles's death to a heart ailment. A post mortem report by Walter Reed Army Medical Center said he was stricken by "obstructive coronary sclerosis." This is a narrowing of the blood vessels of the heart which in effect shuts off the blood supply to the heart muscle.

The former communications industry official had been mentioned prominently as a possible replacement for Secretary of Defense Neil McElroy, who had told Mr. Eisenhower he wanted to leave his Pentagon post late this year.

Some of the congressional Democrats had looked on Mr. Quarles as one of the Administration officials who had resisted their demands for more spending to close the missile gap with Russia.

Advice From Quarles.

It had been the impression of these Democrats that McElroy leaned heavily on the advice of Mr. Quarles, who technically was more familiar with details of the defense program than almost any other official.

McElroy told reporters yesterday that Mr. Quarles' death "will have to be another factor in considering what I will do." He said it would be a good many months before the time for his intended resignation and he would have an opportunity to consider the matter.

Calling Mr. Quarles "really irreplaceable," McElroy said that fundamentally he favors promoting someone within the Defense Department instead of going outside. He indicated an acting deputy might be named for the time being.

Mentioned in speculation about an eventual replacement for McElroy were Gordon Gray, a special presidential assistant for national security affairs; Assistant Secretary of Defense Wilfred J. McNeil, the Pentagon's comptroller; retired Gen. Alfred Gruenther, now chairman of the American Red Cross; Secretary of Interior Fred A. Seaton, a former assistant defense secretary; and Henry Cabot Lodge, ambassador to the United Nations.

Comment on McElroy.

Two Senators expressed hope that McElroy will reconsider plans to leave the Cabinet this year.

Senators Mike Mansfield (Dem.), Montana, and Andrew F. Schoeppel (Rep.) Kansas, said in separate interviews they believe the death of Mr. Quarles makes such a decision by McElroy imperative.

Mansfield, the assistant Senate Democratic leader, said: "Secretary McElroy is a patriotic man. I think he will want to carry on if he can and I hope that he is able to find a way to do so."

Schoeppel said it was his understanding that McElroy had planned to retire from Government service for personal reasons. He said he hopes the Secretary can adjust matters so that he can stay.

McElroy canceled plans to leave yesterday for the Geneva conference of foreign ministers. He said he would not leave before next week, if he goes at all.

Mr. Quarles will be buried Tuesday in Arlington National Cemetery with military honors.

Tank Wrecks Building.

SANTAREM, PORTUGAL, May 9 (AP)—Five army tanks were heading out of Santarem for maneuvers yesterday when one suddenly veered and smashed into a one-story building. The building was destroyed and two persons inside were injured. Two of the six crew members of the tank were killed and the other four injured.

Religious Programs on KSD for Sunday, May 10

Sacred Heart Program 7:00 to 7:15 a.m.

Faith in Action 7:15 to 7:30 a.m.

Episcopal Program 7:30 to 8:00 a.m.

Rabbi F. M. Isserman 8:15 to 8:30 a.m.

Christian Science Program 8:30 to 8:45 a.m.

The Art of Living 8:45 to 9:00 a.m.

The Protestant Hour 9:00 to 9:30 a.m. (Also on KSD-TV)

National Radio Pulpit 9:35 to 10:00 a.m.

Eternal Light 10:30 to 11:00 p.m.

K S D

550 on your Radio Dial

Tearful Eviction in Chavez Ravine

—UPI Telephoto.

Screaming in anguish, MRS. VICTORIA ANGUSTIAN struggles unsuccessfully to escape from grip of Los Angeles Sheriff's Deputy KEN GABLE (left) as she and her family were forcibly evicted from their Chavez Ravine home yesterday. A woman deputy holds Mrs. Angustian's crying 9-month-old son, IRA, as his sister, RACHEL COLON, 10, weeps bitterly.

ACCUSED UNION LEADER CLEARED BY LIE DETECTOR

WASHINGTON, May 9 (AP) —The Senate Rackets Committee said last night a lie detector test has cleared Texas labor leader Joseph P. McCollum of the allegation that he sought to raise money to have a union member killed.

Robert F. Kennedy, counsel to the committee, said the test showed that "McCollum was telling the truth" in denying the accusation leveled at him earlier in the day by another witness.

The charge was made by Leland Head, business manager of Boilermakers Local 74 in Houston.

Kennedy said a lie detector test taken by Head was inconclusive.

The two men took the test at the office of naval intelligence after they had given conflicting testimony earlier in the day.

It was Head who suggested the test, and McCollum agreed.

Kennedy made his announcement after receiving a telephone report on the tests. He told reporters the agency told him that "there is no question" about its findings.

Head had sworn that McCollum tried to raise $500 from members of Head's Local to pay for a killer to do away with Clarence Wilkins, a member of Boilermakers Local 132 in Galveston.

Kennedy said he had no plan to call either man back before the committee. He said the case now will go to the Justice Department "and they may make further investigation of the matter."

Neither Head nor McCollum was told of the lie detector results at the naval intelligence building.

Head, reached later at his hotel, told a reporter he was sticking by the account he gave the committee.

When McCollum heard of the lie detector test results, he said:

"I expected it to turn out that way. If I weren't going to tell the truth, I wouldn't have gone over there. I have always tried to tell the truth, and it hasn't hurt me yet."

HUGE PAN RAISED FROM BAY, ITALIAN FISH FRY TO GO ON

CAMOGLI, Italy, May 9 (UPI)—Skin-divers raised a three-ton frying pan from the bottom of the bay late yesterday, averting a catastrophe which would have wrecked Camogli's annual fish-fry festival.

The copper "padella," 16 feet in diameter, had been towed across the bay of this northern fishing town every year a few days before the fish festival of St. Fortunato day and set up in the main square.

Thursday night an unexpected swell in a choppy sea splashed a ton or so of water into the pan and it sank.

Because of the pan's size, it was stored in the municipal warehouse on Camogli's outskirts. It was too wide to be transported along the road, and long ago the townspeople discovered it could be "sailed" across the bay.

KHRUSHCHEV RECEIVES GROUP OF U.S. VETERANS

LONDON, May 9 (AP) — United States veterans of the link-up between the Soviet and American armies on the Elbe river 14 years ago were received today by Soviet Premier Khrushchev.

The Moscow Radio said Khrushchev talked with the veterans, led by Joseph Polowski of Chicago. Later Polowski was received by Deputy Premier Anastas Mikoyan.

The Americans are in Russia to observe the anniversary of the end of the war.

Widow, Family Camp as Home Is Leveled for Dodger Stadium

LOS ANGELES, May 9 (UPI) —Eight persons, including five children ranging in age from nine months to 12 years, were camped today in a barren field at Chavez Ravine, their home leveled to make way for a baseball stadium.

From her hastily pitched tent Mrs. Victoria Angustian surveyed the rubble of the house where she was born 29 years ago and brushed away a tear as she saw where bulldozers had ground the small house into the dust.

Out of the dust will rise the new home of the Los Angeles Dodgers—planned as the most modern baseball temple in the world.

"We're going to stay right here," said Mrs. Angustian in a firm voice. "My mother and father lived in a tent here in 1923 before they built the house. I guess we can live in a tent now."

The "we" included her three children, Ida, nine months old; Ivy, 5, and Ira, 7, as well as Mrs. Angustian's sister, Mrs. Aurora Vargas, 38, and her daughters, Rachel, 10, and Dolores, 12.

Four sheriff's deputies smashed in the door yesterday and carried twice-widowed Mrs. Vargas kicking and screaming from her home after she refused to obey an eviction notice.

Manuel Arechiga, the 72-year-old builder of the bulldozed homes and head of the clan, was the eighth member left homeless by the eviction.

Altogether 11 persons were removed from the site by an army of sheriff's deputies who were accompanied by two bulldozers and three large moving vans.

Mrs. Vargas, who received emergency treatment at Lincoln Heights Receiving Hospital for a bruised chin, was arrested on suspicion of battery as was Mrs. Glenn Walters, about 45. Mrs. Walters also was booked on suspicion of interfering with officers.

Mrs. Alice Martin, 77, widow of a World War I veteran, had vowed she would have to be removed by force, but relented at the last minute and left the property which she and her husband bought in 1923.

Arechiga and his wife, Avrana, 72, had occupied their home for the last six years rent free, according to City Attorney Roger Arnebergh. He said the land had been condemned by the city housing authority in 1951 and that the city purchased it from the Authority in 1955 for use as a recreational facility.

The Dodgers' stadium will be erected on part of the land, unless "pending "legal" appeals prevent it.

City Councilman John C. Holland, who voted against the city's baseball contract with the Dodgers under which they gained use of the land for a baseball stadium, witnessed the eviction yesterday.

"I wish some of my colleagues had been there. They wouldn't sleep well tonight," Holland said.

He said he went to watch the eviction because "I wanted to observe how American government operated in the field. It was one of the most sadistic pieces of cruelty I have ever witnessed. It made me sick at my stomach."

KENNEDY SWAPS SWEET TALK WITH LYNDON JOHNSON

BOSTON, May 9 (AP)—Two potential candidates for the 1960 Democratic presidential nomination appeared on the same platform last night and this is what they said about each other:

Senator John F. Kennedy (Dem.), Massachusetts, said that people are saying Senator Lyndon B. Johnson (Dem.), Texas, "will be the next President of the United States, but personally I don't see why he should take a demotion."

Johnson, key speaker at one of the seventy-fifth birthday anniversary dinners for former President Harry S. Truman, reminded about 1000 Massachusetts Democrats he was one of Kennedy's floor managers at the 1956 Democratic national convention, when Kennedy was a candidate for Vice President. "Jack will always find me supporting him in the Senate or for any office he's selected for by the Democrats," said Johnson.

RUSSIA'S TOP COMMANDER IN EAST GERMANY PROMOTED

MOSCOW, May 9 (AP)—The Soviet Union's top commander in East Germany and Berlin, Gen. Matvei V. Zakharov, has been promoted to marshal of the Soviet Union, Tass reported yesterday. The promotion was one of several made by the Presidium of the Supreme Soviet.

Others Tass listed were Air Marshal Konstantin Vershinin, named air chief marshal; Marshal of Artillery Mitrofan Nedelin, named chief marshal of artillery, and Col. Gen. Stephan Krasovsky, named air marshal.

Zakharov took over the command job in East Germany in November 1957, succeeding Marshal Andrei A. Grechko. He is closely identified with Premier Khrushchev.

Geneva Talks

Continued From Page One.

special clearance to travel across West Germany.

Shuns Propaganda.

Herter has served advance warning on the Soviet Union that the United States wants "businesslike negotiations and not a propaganda exercise."

On leaving Washington yesterday, he said he was in a "hopeful spirit" though his expectations for a successful conference were "not too high."

Diplomatic informants in Bonn disclosed yesterday that the West would be willing to consider a deal with the Russians to protect allied lifelines to West Berlin that might save face for the East Germans.

The western idea it was reported, is to let the East Germans man the checkpoints on the overland routes to isolated West Berlin — but only as agents of the Russians and provided the Russians do not scrap wartime occupation agreements altogether.

The Soviet Union threatened last fall to give up its occupation duties May 27 and turn them over to their East German satellite.

Reds Hope for Speed.

By United Press International.

Communist sources in Geneva said Russia would drop any wrangling over procedure at the conference in hopes of cutting the talks short and getting on to a summit meeting.

The sources said Gromyko would try to settle outside the conference such questions as the seating of the East German Communists, Poland and Czechoslovakia so as to prevent days of arguments.

Khrushchev believes that only a meeting with the other heads of state can reach a cold war settlement and Gromyko has been ordered to speed things up, the sources said.

Gives Up Long-Distance Flight.

NEW YORK, May 9 (UPI)— Max Conrad turned back today from an attempt to set a non-stop distance record for small planes. He was thwarted by head winds and weather shortly after passing Nova Scotia on his way to Europe. He started his solo record attempt from Denver, Colo., yesterday and hoped to make Paris.

MISSILE FUNDS TOO SMALL, SAY MILITARY MEN

Not Enough Money for Development, They Assert in Secret Testimony.

WASHINGTON, May 9 (AP)—Several military leaders, in secret testimony disclosed today, complain that their missile development programs are not getting enough money in the Administration's proposed defense budget.

None of them dissented formally from President Eisenhower's budget recommendations, defended by the Administration as an adequate mixture of deterrence and defense.

But high officers of each of the services voiced their missile worries to the House Appropriations subcommittee that holds the purse strings on defense spending. The testimony given in March and April was published today, though shredded by the censors' shears.

The officers said there was not enough money budgeted for:

1. The Nike-Zeus program, the Army's hope for destroying enemy intercontinental ballistic missiles.

2. The Air Force's program of building more United States intercontinental missiles.

3. The Navy's Polaris missile-submarine combination, which the Navy views as a more effective retaliatory threat for the next few years than anything the Air Force has now.

Magruder's Testimony.

Lt. Gen. Carter B. Magruder, Army deputy chief of staff for logistics, said:

"The Army's fiscal year 1960 budget does not contain adequate funds for the Nike-Zeus program. . . . I personally feel that, to be adequare, funds must provide for an operational capability at the earliest feasible date. . . The Army's recomended funding plan required a total of $1,003,000,000 for Nike-Zeus in fiscal 1960. . . ."

The budget provides $300,000,000, which the Army says would cover only research, development and testing, but not operational capability.

Maj. Gen. Bernard A. Schriever, commander of the Air Force ballistic missile division, called for more I.C.B.M.s. He asked a speed-up in production of the Atlas, the I.C.B.M. the Air Force has fired.

On the Minuteman.

As for the Minuteman, the more highly evolved I.C.B.M. the Air Force is trying to develop, Lt. Gen. C. S. Irvine, deputy chief of staff for material, told the committee: "The proposed fiscal year 1960 does not accelerate the Minuteman as completely as it is felt acceleration can be achieved."

The Soviet army has equipment about as good as that of the United States—and five times as much of it, said Brig. Gen. L. J. Lincoln, deputy chief of staff for logistics.

The Polaris came up in connection with previously-disclosed trimming of the Navy's recommendation. The Defense Department decided against asking for funds to start six more $100,000,000 Polaris submarines.

R. Adm. K. S. Masterson, Navy guided missile chief, said of the Polaris, "in my opinion, this is the most important retaliatory power coming along" through 1962.

Polaris Test Rocket Is Fired; Attains All Objectives.

CAPE CANAVERAL, Fla., May 9 (AP) — A Polaris test rocket was launched over the Atlantic yesterday in a test that the firing crew considers the best to date. The 28-foot missile, being developed for use aboard nuclear submarines by 1960, attained all its objectives on the flight yesterday, the Defense Department announced.

It was the second successful Polaris shoot in three weeks after a series of earlier failures. On five earlier flights the missile was blown up three times.

The clean separation of the two missile stages, which occurred, was one of the major objectives of the seventh launching of the solid propellent missile.

Where the rocket wound up was not of primary concern, but it was learned that it landed close to the pre-selected impact area believed to be 700 miles away.

The Lockheed crewmen also hoped to get data on the performance of the missile's nose cone at it streaked back through the earth's atmosphere.

When ready, the Polaris will have a range capability of 1200 miles, far enough to strike almost any target in the world from its seagoing launching site.

U.S. Flyer Held Since March By East Germans Is Released

Army Civilian Employe's Freedom Arranged by Red Cross—He Appears to Be in Good Condition.

HELMSTEDT, Germany, May 9 (AP)—Emory A. Vaughan, a United States Army civilian employe who flew across the East German border in a light private plane last March, was released from Communist East German captivity at this border checkpoint today.

The release of the 32-year-old Vaughan, who was employed in the army's post exchange system in Germany, was arranged by the American and East German Red Cross organizations.

American Red Cross official Robert S. Wilson met East German officials at Marienborn, East Germany, where he was given custody of Vaughan this morning.

Appears Sun-Tanned.

Vaughan, an amateur pilot of Portsmouth, Va., flew across the border into East Germany March 27. He appeared to be suntanned and in good condition. He refused to comment to newsmen.

It was understood that Vaughan would hold a press conference later in Heidelberg, where he was taken by army car.

Wilson accompanied Vaughan on the 1000-yard walk from the East German Marienborn checkpoint to the West German side.

"There was a slight delay (on the East German side) in handing Vaughan over, due to some minor technicalities," Wilson said. But he said co-operation with the East German Red Cross was satisfactory.

Wilson said Vaughan had received mail and packages from his wife and Red Cross packages while in East Germany. Wilson said Vaughan was "treated fine."

Army Efforts Fail.

The Red Cross stepped in after the United States Army failed in its efforts to arrange Vaughan's release through Soviet army headquarters in East Germany.

The United States Department declined to take up direct negotiations with the East Germans because the United States does not recognize the sattelite regime.

In Berlin, two members of the United States military mission to the Soviet zone were arrested and held for a short time yesterday, the Communist news agency ADN reported.

ADN said the two men, who were not identified, were picked up on Lake Jungfernsee in an unregistered boat in which they were traveling toward West Berlin.

They were taken to the East German customs office in nearby Potsdam, the agency said, because they were not carrying identity papers. They were released as soon as it was established that they were members of the mission.

Khrushchev

Continued From Page One.

it would have losses and great ones.

"But while we should suffer losses, the Western Powers would be literally wiped off the face of the earth."

As a warning to the West Germans, he added "and the first to suffer in this connection would be the countries in which the Americans are locating their rocket bases."

Khrushchev told the Germans that Russia would pull its troops out of Poland, Hungary and East Germany if the West would withdraw its troops from NATO countries.

Warning to U.S.

Soviet Marshal Ivan Koniev was quoted by the Moscow radio today as warning the United States that its "day of invulnerability" was over.

The warning was in an article contributed by Koniev to the Army newspaper Red Star in connection with the 14th anniversary of Germany's defeat in World War II.

The radio quoted the Soviet commander in chief of Warsaw pact forces as saying imperialist states were following an aggressive line which clearly ignored lessons of the last war.

"We are certainly not frightened by militant appeals of United States military leaders," Koniev declared. "It is impossible to frighten Soviet peoples. . . .

"In the event of the Soviet Union or its friends and allies being attacked, the countries of the socialist camp and the Soviet armed forces have at their disposal everything for the defeat of any aggressor in any part of the world."

U.S. SKATER, 4, SPEAKS HER MIND TO KHRUSHCHEV

MOSCOW, May 9 (AP)—One of the stars of the skating ballet, "Holiday on Ice," has told Russia's big boss she doesn't want to stay in Moscow.

The girl who spoke her mind to Soviet Premier Khrushchev is Robbi Lalonde, 4-year-old daughter of Mr. and Mrs. Buddy Lalonde of Virginia, Minn.

Robbi met Khrushchev at a backstage party last night after he and Soviet Deputy Premier Anastas I. Mikoyan paid a surprise visit to the American show, a smash hit here.

Khrushchev, Mikoyan and Khrushchev's son, Sergei, an engineer, watched the show from a box halfway up in the large Lenin stadium.

After the show they invited producer Maurice Chalfen, a former Minneapolis business man; manager Skee Goodheart and about 20 stars to a private room behind the box for a snack.

Khrushchev lifted Robbi and asked: "How would you like to stay in Russia?"

"Uh-h-h," said Robbi, "I wouldn't like to."

Robbi captured the hearts of Muscovites from the first time she skated onto the ice here.

Canadian Radioactivity Up.

OTTAWA, May 9 (AP) — Health Minister Waldo Monteith said yesterday that radioactive Strontium-90 levels have increased in Canada but "our findings indicate no basis for alarm about this matter." He told Parliament his statement is based on studies of milk powder samples from various areas from April 1 to Dec. 31, 1958.

STUDENT KILLED TRYING TO KEEP TWO FROM FIGHT

Mother of Victim Was at Miami U. of Ohio for Mother's Day Visit.

OXFORD, O., May 9 (AP)— A Miami University student, whose mother was visiting here for Mother's Day, was shot to death in his dormitory early today as he interceded in a dispute between two other students.

One of the participants in the dispute was wounded slightly and the other was found several hours later in a telephone booth in another dormitory suffering from apparent self-inflicted wounds.

Killed in the affray was Roger T. Sayles, 20 years old, of Gary, Ind., a dormitory counselor.

The other two students were James Walker, 18, of Cincinnati and Herbert A. Lucas, 18, of Springfield, O.

Walker was shot in the neck during the affray and Lucas, carrying two stolen .22-caliber automatic pistols and 250 rounds of ammunition, was the student found in the dormitory telephone booth.

Sayles was white and Lucas and Walker are Negroes.

The killing occurred in Reid Hall on the campus of this coeducational state university.

Miami has about 150 Negroes in its student body of about 5400.

Police and Miami spokesmen said both Lucas and Walker had been dating Sandra Epps, 18, of Greenville and that Lucas went to Walker's room early today and demanded he come out and fight.

They said the dispute apparently was over the girl, also a Negro.

Sayles came down the hall to quiet the two and when Walker turned to re-enter his room Lucas opened fire. One bullet struck Walker and two hit Sayles.

Lucas then fled.

Police and Miami officials immediately started a search of the campus but it was about seven hours later when a student in Ogden Hall, about 400 yards away, opened a telephone booth to make a call and found the wounded youth.

Dr. J. Garret Boone, Butler county coroner, said Lucas apparently had shot himself.

The dead youth's mother, Mrs. Mary Sayles, had come here for Mother's day and was staying in a residence in Oxford. She was notified of the killing about the time Lucas was found.

Miami spokesmen said Lucas apparently broke into a gun locker at the indoor rifle range on the campus in order to obtain the weapons and ammunition.

BIG MEN'S 2-PANT SUMMER Suits $37.99 Sizes to 58 WEIL

Kiefer's Quality JEWELERS Est. 1919 Both Stores OPEN TONIGHT "2 fine Stores" 8264 Gravois Ave. HU. 1-3240 38 Hampton Village PL. 2-1414

SPECIAL! CARNATIONS (ANY COLOR) $2.95 Dozen 18 carnations any color in a vase arrangement $4.95 Phone PR. 1-9600 NETTIE'S FLOWER GARDEN 3801 S. Grand at Chippewa Open Weekdays 8 A.M. 'til 5 P.M.

SCREENS OVER 100 SIZES IN STOCK . . . GET OUR PRICES Free Estimates and Measuring Service Schaefer Lumber Co. HAS IT! 4238 W. Nat'l Mile JE. 1-6646

Custom FUR STORAGE Call CE. 1-5820 Kessler

Remember Mother's Day with Mavrakos Candies

CRAIG FURNITURE CO. 909 S. BRENTWOOD OPEN MON. AND FRI. NIGHTS UNTIL 9:30

FUR STORAGE For Only 4 Call CH. 1-6767 Bonded Messenger Service LANE BRYANT SEVENTH AND WASHINGTON

SAVE MONEY at CENTRAL HARDWARE

repair now Bring Your POWER MOWER In NOW! Before the Spring Rush! FARM & HOME Equip. Co. 6120 Olive St. Rd. PA. 7-6518

Money Available FOR HOME LOANS NORTHWESTERN SAVINGS AND LOAN ASSOCIATION 5538 NAT. BRIDGE EV. 2-5336 St. Louis 20, Mo.

SAVE $500 CURRENT DIVIDEND 4% Savings Insured to $10,000 MAKE THIS YOUR GOAL NORTHWESTERN SAVINGS AND LOAN ASSOCIATION 5508 NAT. BRIDGE EV. 2-5336 St. Louis 20, Mo.

AP 100th BIRTHDAY Celebration HALE and HEARTY STILL GOING STRONG You made it possible, We'll make it memorable!

FREE PRESCRIPTION DELIVERY BY TAXI CAB Just have your Doctor phone Katz DRUG CO. Sutton & Manchester 441 N. Kirkwood Rd. Hodiamont & Easton 8th & Washington 8959 Riverview Blvd. 7th & Locust 6150 Natural Bridge Rd.

CHARGA-PLATE Lammerts SHOPPING IS EASY AT DOWNTOWN ST. LOUIS HILLS CLAYTON Plates Notched at Any of Our 3 Stores!

ST. LOUIS POST-DISPATCH
Founded by JOSEPH PULITZER Dec. 12, 1878
Telephone MAin 1-1111—1111 OLIVE ST. (1) Address
Published Daily by The Pulitzer Publishing Co. Entered as second-class matter, July 27, 1879, at the post office at St. Louis (1), Mo., under the act of March 3, 1879.
MEMBER OF THE ASSOCIATED PRESS and AUDIT BUREAU OF CIRCULATIONS
The Associated Press is entitled exclusively to the use for republication of all the local news printed in this newspaper, as well as all Associated Press news dispatches.
SUBSCRIPTION RATES:
By carrier in Greater St. Louis: Daily $1.30 a month; Sunday 20c a copy.
By Mail (Payable in Advance)
MISSOURI, ILLINOIS and ARKANSAS (Applicable only where local dealer service is not available)
Daily and Sunday, one year — — $20.80
Daily, without Sunday, one year — — 8.32
Sunday only, one year — — — 10.40
ALL OTHER STATES, MEXICO, SOUTH AMERICA and PAN AMERICAN COUNTRIES
Daily and Sunday, one year — — $28.60
Daily, without Sunday, one year — — 16.90
Sunday only, one year — — — — 10.40
Remit either by postal order, express money order or St. Louis exchange.

ATOM PHYSICIST HITS AT STRAUSS AS VINDICTIVE AND ARROGANT

Dr. David L. Hill Cites 'Repeated Misrepresentations' — Hearings to Go Into Next Week.

By RICHARD DUDMAN
A Washington Correspondent of the Post-Dispatch.

WASHINGTON, May 9 — Hearings on the nomination of Lewis Strauss as Secretary of Commerce recessed last night for the weekend with indications they would continue through most of next week.

The Senate Interstate and Foreign Commerce Committee will reconvene Monday for the fourteenth day of hearings. Strauss is to appear first for a rebuttal of testimony by Dr. David L. Hill, an atomic physicist. At least five other witnesses are expected to be heard.

In the hearing yesterday, Hill, a past president of the Federation of American Scientists, accused Strauss of a "facility for repeated misrepresentations, when such distortion serves his personal or policy goals"; "personal vindictiveness toward those who have disagreed with his official positions," and "arrogant usurpation of authority and responsibility."

Protest By Senator.

A flurry developed when Senator Hugh Scott (Rep.), Pennsylvania, brought out that Hill had conferred with Kenneth Cox, a Seattle attorney serving as the committee's special counsel for the hearings, when Cox was preparing his 25-page statement.

Hill said he obtained no facts from Cox but merely sought advice on phrasing. Cox suggested rewording some passages to make the language milder, Hill said. Scott nonetheless indicated he would question the propriety of this assistance when the Strauss nomination reaches the Senate floor.

Later, Senator Gale McGee (Dem.), Wyoming, asked Scott the source of one of his questions, and Scott said it had been passed to him by Robert Dodds, "counsel to Adm. Strauss." Dodds, general counsel of the Commerce Department, has been sitting beside Strauss during much of the hearings.

A long exchange developed over Hill's charge that Strauss extended secrecy to basic research as chairman of the Atomic Energy Commission and thus retarded the normal growth of science.

"He is deficient in judgment as to where security lies, and his judgment has served to undermine the security of the United States," Hill said.

When he criticized specifically Strauss's opposition to a 1949 shipment of iron isotopes to Norway, Senator John Marshall Butler (Rep.), Maryland, asked whether Hill would have approved the shipment to Norway if he had been in Strauss's position at the time.

Hill said he would. Asked whether he would have shipped them to Russia, he replied: "I would have shipped them anywhere."

Hill argued that the isotopes, which were used to study the diffusion of iron in steel at high temperatures, were important only in basic research. He said the studies might lead to "better sinks for our kitchens or better transcontinental passenger planes, as well as better military planes."

"We delude ourselves by failing to recognize that nature is the great informer," he said. "And the great informer is equally present everywhere."

A Friend's Comment.

Accusing Strauss of carrying on "personal vendettas" against those who disagreed with him, the witness said:

"I recall the remark of a good friend of mine who had served closely with Mr. Strauss in an official capacity for some years. He commented that if you disagree with Lewis Strauss on a matter of official policy, he concludes at first that you must be misinformed. If the disagreement continues after an effort on his part to provide more information, then he tends to suggest that you may be either stupid or just stubborn. But if the disagreement continues beyond a second round of argument, then he comes seriously to question both your loyalty to the country and even your sanity."

Hill named as some men who had suffered because of disagreement with Strauss: Carol Wilson, former general manager of the AEC; Malcolm Henderson, who helped plan the present bomb detection system, and R. Gordon Arneson, former State Department liaison officer with the AEC.

Missouri-Illinois Forecasts

Missouri: Showers and thunderstorms in east and north tonight; partly cloudy in southwest tonight and over state tomorrow; a little warmer tomorrow; low tonight 45 to 50 in extreme northwest and in 50s elsewhere; high tomorrow 70 in northwest and in 70s elsewhere.

Illinois: Mostly cloudy with scattered showers tonight; a little warmer in most sections; tomorrow partly cloudy and warmer; scattered showers or thundershowers mostly in afternoon or evening; low tonight 54 to 62; high tomorrow in 70s in north to low 80s in extreme south.

Zoo Opening Show a Hit to Young Critics

—By Jack January, a Post-Dispatch Photographer.

Rapt attention of these children at the season's first lion and tiger show at the Zoo in Forest Park yesterday is indicative of the show's appeal. The girl in the center is applauding, as is boy, as best he can with a popcorn box in his hand. (Additional Picture in Everyday Magazine.)

LEGION CHIEF URGES STAND AGAINST REDS

America's leaders have lacked the courage to demand of the nation's people what is required from them to keep militarily abreast of Russia, Preston J. Moore, national commander of the American Legion, said today.

Moore, from Stillwater, Okla., was here for ceremonies commemorating the fortieth anniversary of the founding of the American Legion here.

The Legion commander said in an interview that a great increase in funds would be necessary to combat the growing Russian threat in the psychological, economic and military fields.

If Americans are not willing to forego some of their luxuries in favor of this battle, they must suffer the consequences of watching the entire world come under the domination of Communism, he declared.

Speaking later at a luncheon at the Sheraton-Jefferson Hotel, Moore re-emphasized his statements by declaring as "short-sighted economy" the cutting of America's military capabilities.

To try to balance the budget by cutting down on our fighting men and our atomic weapons is playing right into Soviet hands, he said.

Moore, an attorney, charged that America is losing the cold war. "We are losing it only because we have lost the urgency of our American convictions," he stated. "We have fallen into the evil way of taking all of our American blessings for granted.

"If we cannot be successful with our techniques of persuasion, war will be inevitable," the national commander said. Russia and Red China are "crossing swords" with the United States on many fronts, he said. He listed these as scientific, psychological, economic and political.

"To get ahead of the Communists on each of these fronts calls for an all-American offensive, utilizing all of our resources," Moore said. "No enthusiastic American will shrink from paying higher taxes if they are necessary to assure adequate national security and a balanced budget.

"Our failure to stand up to the Communists against the outrages done to our citizens abroad, against the slaughter of our unarmed airmen, against the violations of pacts and treaties is responsible for the open season on everything American today."

The failure, Moore asserted, has "encouraged political demagogues and hacks of every kind among our allies to fling irresponsible charges against us in a bid for cheap publicity."

Earlier, Moore participated in ceremonies re-dedicating a plaque at the Union Electric building, site of the old Schubert-Jefferson theater where the national Legion organizational meeting was held in 1919.

Other speakers at the re-dedication ceremony included Gen. Lawrence Whiting, president emeritus of the Association of American Legion Founders; Gen. John Thomas Taylor, who drafted the charter for the American Legion, and William McIntyre, president of the Founders' organization.

Zoo Animal Shows Combine Best Of the Old and New Brilliance

The animal shows at the Zoo in Forest Park are back again in all their old brilliance and some new, and after the first performances yesterday the spectators were saying once more—"better than ever." That is the verdict, year after year.

The new is most proliferous in the chimpanzee show, which is decked out in a King Arthur's Court motif, and the little chimps bring it off with the sure touch of old troupers. Their old sure-fire "show stoppers"—flips on and off ponies, skates, unicycles, the jazz band and much more—are all there in the new setting.

This is George P. Vierheller's fortieth year as director of the Zoo, and for the first time yesterday he had to miss the opening. He is at home recovering from pneumonia, and is expected to be back at the Zoo in about a week. He wanted to attend the opening in spite of his illness, but his physician would not permit it.

Knights of Round Table.

Vierheller and Chimp Trainer Mike Kostial combined their talents in putting the acts together as King Duke and his Knights of the Round Table. A part ofthe Round Table is there, in fact, but the chimps cast tradition to the wind by sitting inside the rim rather than around the outside. It gives them a better view of the human show being performed in front of them.

Only slightly less appealing, as measured by the applause, were the elephant show, under Trainer Floyd Smith, and the lion and tiger show, under Richard McGraw. They also had a freshness for the new season, with newly decorated arenas, new costumes and new paint.

African elephants, smaller than the Asian variety, are said to be difficult to train, but Smith put two of them through some intelligent turns, including a ride on a tricycle and a complete turn-around on a narrow plank. Not much for a chimp, say, but for an elephant, something.

Home-Grown Lions, Tigers.

McGraw has five lions and five tigers, all born at the Zoo here, in the arena at the same time, and exerts his mastery with whip and stick as the big beauties spring, cringe and slink at his bidding. In his white whipcord riding breeches, white shirt and black boots—and without the protection of a pistol—he makes the cats perform, and meets the challenge of their graceful movements with grace of his own.

The effect on the spectators was described by one of them as "delicious terror."

At the end, King Boo leaps through a ring of fire, as in other years—not once, but four times. The children are astonished.

Duke Stars Again.

The premier star of the chimp show again is Duke, who appears as a Knight, a Space Man (hanging by his teeth from a mad-made satellite), and finally as a Beatnik in pink shoe laces.

Two young champanzees newly arrived from New York by plane were presented to the Zoo by Mr. and Mrs. Eric Newman, as wedding gifts to Mrs. Newman's brother, Julian Edison, and his wife. The Newmans, the Edisons and the chimps were introduced to the audience. The animals are named for the recipients, Hope and Julian, and it is hoped that they can take places in future shows.

The weekday show schedule is the following: lions and tigers, 11 a.m. and 2:45 p.m.; chimpanzees, noon and 3:45 p.m.; elephants, 1:45 p.m.

Sundays and holidays—elephants, 10:30 a.m.; lions and tigers, 11:15 a.m.; chimpanzees, 12:15 p.m.; all shows simultaneously at 2:15 p.m. and 4:15 p.m. There are no shows on Mondays.

THEFT SUSPECT CAUGHT AFTER FLEEING COURT

Ronald J. Scott, who walked out of a Clayton courtroom yesterday when awaiting hearing on a theft charge, was caught several hours later by Webster Groves police.

Scott was picked up as he alighted from a stolen automobile in the 500 block of Mason avenue. He said he stole a car in the 8000 block of Maryland avenue in Clayton after slipping out of a small room in the back of Magistrate Joseph W. Murphy's courtroom.

He drove to Lansdowne and Jamieson avenues in southwest St. Louis, abandoned the automobile and stole a second machine in the 6500 block of Chippewa street, he said.

Scott, who lives in the 3400 block of Arsenal street, was charged with stealing musical instruments from a relative. Magistrate Murphy said he had intended to fine him only $5 and costs.

PULLED INTO MACHINERY AND CRUSHED TO DEATH

Earl F. Thomas, a maintenance man, was killed yesterday when he was pulled into machinery at the White-Rodgers Co., 1209 Cass avenue.

Thomas, 22 years old, was removing lining from a tumbler mill when the machine started up, crushing him. He lived at 5820 Alabama avenue. The company manufactures thermostatic controls for heating and refrigeration units.

PARLEY ON AID TO ASIA

HONOLULU, May 9 (AP)—Top United States military commanders in the Pacific will meet in Okinawa May 23 to 26 to discuss military aid to seven Asian nations. They plan to meet annually.

Adm. Harry D. Felt, Pacific commander, will head the conferees. Also attending will be his senior subordinate commanders responsible for supervision of aid programs in Korea, Japan, Formosa, the Philippines, Viet Nam, Cambodia and Thailand.

Teresa Brewer Taken Ill.

LAS VEGAS, Nev., May 9 (AP)—Singer Teresa Brewer was too ill to go on last night at the Sahara Hotel, where she is appearing. Eddie Fisher took her first show and Vic Damone her second. Her physician said she has a sore throat and the flu.

250 SHELLS FIRED BY CHINESE REDS AT QUEMOY ISLES

TAIPEI, Formosa, May 9 (UPI)—Communist shore batteries fired 250 shells at Quemoy outpost islands Thursday, killing three Chinese civilians and wounding two, it was announced today. The bombardment, though light, was the heaviest in several weeks.

The Chinese Nationalist defense ministry's announcement made no mention of military casualties, which are usually kept secret. The ministry said there had been no report of new shelling today.

Meanwhile, V. Adm. Frederick N. Kivette, commander of the United States, seventh fleet, said he sees no indication that new trouble is brewing in the Formosa strait area. Kivette arrived today on what he said was a routine visit.

The admiral said the Reds are continuing the military buildup which has been in progress along the coast for four or five years, but that there has been no report of any significant increase in the forces massed opposite Formosa in some time.

He said he has seen no "appreciable change" in the Formosa strait situation in the last two months.

TRADE FAIR AT NEW YORK OPENS IN DISPLAY OF AMITY

© New York Times News Service

NEW YORK, May 9—New York's third annual United States World Trade Fair opened at the Coliseum yesterday with displays of international amity as well as the products from 63 nations.

The formal opening ceremony included speeches by Mayor Wagner and Dr. Charles Malik, president of the United Nations General Assembly.

Later, in a spontaneous gesture of good will, Dr. Malik, who represents Lebanon, a member of the Arab bloc, drank toasts in champagne with Israeli officials.

WOMAN SHOT TO DEATH IN E. ST. LOUIS; MAN HELD

Mrs. Bessie Bumphus, 30 years old, was shot to death early today in a bedroom of her home at 2111 (rear) Missouri avenue, East St. Louis.

Police arrested Arthur Woods, 32, of 1911 (rear) Kansas avenue, East St. Louis, who said he had shot the woman accidentally. One shot from Woods's .22-caliber pistol entered her heart.

Woods, who brought Mrs. Bumphus to St. Mary's Hospital, was held pending a coroner's inquest.

COP WALKS IN, BILLS SHREDDED IN DICE GAME

The regular weekend dice game was going full tilt in Mose Johnson's Pool Hall at 152 Meacham street, Meacham Park, at 2:30 a. m. today when County Detective William Carson walked in.

A shooter's hand froze in midair as Carson drew his revolver and identified himself. The dice clattered to the floor. Suddenly the 11 men gathered around the table lunged for a stack of bills in the middle.

Carson said some of the bills were torn to shreds as several hands attempted to retrieve them simultaneously. Only $6 was left when the officer reached the table.

The patrol wagon was crowded on the ride to the county police station. Some had to sit on the laps of others. All were booked suspected of gambling with dice. Johnson, who said the game had been going on every Friday and Saturday for two years, also was charged with setting up a common gaming house.

DRIVER, 18, IS ARRESTED AFTER CHASE IN LEMAY

An 18-year-old driver was arrested early today following a high speed automobile chase in Lemay in which a St. Louis county policeman fired four revolver shots. One bullet struck a rear fender of the machine.

The driver, booked for careless driving and violating stop signs, said he is Charles W. Nichols Jr., 1029 Kilner street, Jefferson Barracks. Patrolman R. C. Kern saw Nichols driving at high speed at Lemay Ferry road and Hoffmeister avenue, he reported.

The chase, at speeds up to 90 miles an hour, ended at Lemay Ferry road and Will avenue, where Nichols surrendered. Kern said he found a can of beer in the car.

GUILD TO CHECK GLOBE-DEMOCRAT PENSION OFFER

Union's Attorney Goes to New York to Confer With S. I. Newhouse's Lawyer.

The St. Louis Newspaper Guild's attorney went to New York today to check the security offered by the Globe-Democrat for an employes pension plan, part of a tentative agreement reached yesterday for ending the long strike at the newspaper.

Morris Levin, attorney for the Guild, is to meet with Charles Goldman, lawyer representing S. I. Newhouse, owner of the Globe-Democrat, to draft provisions of the pension plan relating to its financial security.

In this connection, Levin will also seek to determine the adequacy of assets of Newhouse enterprises which are being offered to assure the pension's stability.

Contract Drafted.

Lon Hocker, St. Louis attorney representing the Globe-Democrat, met yesterday with Levin to draft a proposed contract and pension plan for ending the strike, which began Feb. 21.

Hocker told the Post-Dispatch he and Levin completed their work except for security provisions of the pension plan, which is to be put in final form in New York.

If no hitch develops in New York, a membership meeting of the Guild unit at the Globe-Democrat is expected to be held early next week to vote on the proposals for ending the strike.

Approval of the local's executive committee and the American Newspaper Guild is also required before the strike is finally settled.

A tentative agreement for ending the long work stoppage was announced early yesterday, following a negotiation session which began Thursday afternoon.

Details Withheld.

The parties met at the request of Archbishop Joseph E. Ritter following a breakdown Wednesday in a series of negotiations. Details of the tentative agreement were withheld pending submission of the proposals to the Guild membership at the Globe-Democrat.

The strike was called over the Guild's demand for a pension plan, but the issue of job security also arose when the Globe-Democrat building and printing equipment were sold to the Post-Dispatch a week later.

Richard H. Amberg, publisher of the Globe-Democrat, was to meet today with representatives of some mechanical unions to attempt to work out agreements for terminating their contracts.

The Post-Dispatch will print the Globe-Democrat under contract when the strike officially ends. However, the news, editorial, circulation and advertising policies of the two newspapers will continue to be separate and independent, and the newspaper will remain under different ownership.

WYMAN MEMORIAL AWARD IS PRESENTED TO DALTON

Special to the Post-Dispatch.

JEFFERSON CITY, May 9—Attorney General John M. Dalton of Missouri has received the Wyman Memorial Award of the National Association of Attorneys General, it was announced yesterday.

The award is given annually to the attorney general chosen as contributing most to advance objectives of the association. Dalton was president of the organization last year.

School Board Committee Sets Public Hearing on Budget Cuts

It Seeks to Reduce Expenditures By at Least $2,096,000 as Result of Tax Defeat.

A public hearing to discuss ways in which the Board of Education could cut at least $2,096,000 from the 1959-60 school budget, will be held next Thursday, it was ordered by the board's budget committee yesterday.

The budget reduction was made necessary by the defeat of a proposed 13-cent school tax rate increase at an election last April 22.

Committee members heard Superintendent of Instruction Philip J. Hickey and Acting School Building Commissioner Harold E. Dessau list 16 ways in which about $2,100,000 could be cut from the $35,477,875 budget which had been proposed before the tax defeat.

Committee Chairman Oscar A. Ehrhardt set the hearing for 8 p.m. Thursday in the Board of Education Building, 911 Locust street, to invite suggestions from interested organizations and individuals on where the cuts should be made.

Both Hickey and Dessau emphasized that they were not recommending any of the cuts but only that they could be made "and still keep the schools going." Hickey said the eight cuts he outlined, if adopted, would not jeopardize the school system's AAA rating with the State Board of Education.

Board member Daniel L. Schlafly, who is not a member of the committee, suggested the department heads be asked to make recommendations and submit detailed figures at the meeting to provide "targets for discussion."

Secretary-Treasurer Mervyn E. Wiethaupt told the committee that at least $2,096,000 would have to be cut from the budget, and perhaps more, depending on whether the Legislature reduces state aid to schools and whether city tax collections rise or fall.

Wiethaupt explained that he must have a cash balance of $3,000,000 on hand as of July 1,1960, to pay salaries and expenses from that time until real estate and personal property taxes start to come in in late November and December.

Hickey, in his discussion of possible cuts in the Instruction Department, totaling $1,750,000, listed the following: Health and hygiene, $470,000; junior college, $135,000; summer playgrounds, $83,000; kindergarten, $847,000; high school athletics, $150,000; industrial training program, $60,000, and St. Louis Symphony school program, $5000.

He said the budget of the Health and Hygiene Division, which furnishes certain services to schools outside the public school system, could be cut by $470,000. The division could not be eliminated in its entirety since certain services it performs are required for the Triple A rating.

By abandoning the entire Junior College program, which is operated in connection with Harris Teachers College, the board could save $135,000, he said. The teachers with tenure, who would be released from the program, would be assigned to the high schools and substitute teachers there would be dropped.

"Just ahead of the junior college program, my priority would call for elimination of the summer playground program," Hickey said. "Near the end of my list would be the kindergartens. There, again, we would place the teachers in the regular classes and drop the substitutes.

"Then, of course, and I certainly am not recommending it, we could abandon the board's assistance to athletics. This would amount to $150,000."

Hickey also said the pupil welfare and adjustment program could be dropped since it is not required for the Triple-A rating. He gave no figure on the expected saving. The program is aimed at combating delinquency and prompted Ehrhardt to suggest that it was one program that should be expanded rather than reduced.

By cutting the industrial training program from two years to one, the board could save $60,000 and by eliminating the series of students concerts by the St. Louis Symphony program, the sum of $5000 could be saved.

Dessau's list of possible cuts, totaling $354,177, was as follows: Annual building repair and improvement program, $262,842; dropping 34 greenhouse gardeners and laborers, $32,000; maintenance and replacement of trucks and similar equipment, $15,500; maintenance supplies and equipment in shops, $15,000; custodial overtime for summer playgrounds and staggering of shifts of high school custodians, $12,000; shop modernization, $8541; school yard maintenance $6000, and dropping of temporary summer stenographers in administrative offices, $1827.

POLICE BUSY ALL DAY, 'BODY' IN LAKE A HOAX

Two 17-year-old youths admitted today that they helped perpetrate a hoax which caused policemen to spend all day yesterday looking for a "body" in Carondelet park.

The body actually was one of five youths who participated in the prank, they said. Two of the youths carried the boy to the edge of a lagoon and pretended to throw him in the water Thursday night. The prank was intended to cause excitement among motorists parked in the area.

The hoax worked because police received calls from several persons who viewed the incident. Two officers in a motorboat dragged the lagoon and six others searched the underbrush.

The youths under arrest, who said they were Michael J. Jones, 2600 block of South Twelfth street, and Joseph Streisel, 1700 block of South Twelfth, were caught when they returned to the scene to watch the excitement. They were charged with disorderly conduct and directed to appear next Tuesday in police court.

THE REV. E. F. M'MAHON FUNERAL TO BE TUESDAY

Funeral services for the Rev. Edward F. McMahon, a former St. Louisan who entered the priesthood here in 1932, will be held at 11 a.m. Tuesday at St. Luke's Catholic Church, Richmond Heights. His brother, Msgr. Joseph A. McMahon, pastor of St. Luke's, will conduct the service. Burial will be in Calvary Cemetery.

Father McMahon, 67 years old, was the retired pastor of St. Mary's Catholic Church in Pawnee, Ill. He died yesterday in St. John's Hospital, Springfield, Ill. He entered the Christian Brothers Order at Glencoe in St. Louis county in 1905 and taught school in Chicago, St. Paul and Kansas City before entering the priesthood after studies at Kendrick Seminary, Webster Groves.

In addition to Msgr. McMahon, Father McMahon is survived by the Rev. Gerald G. McMahon, pastor of St. Mary Magdalene Church in Brentwood, and a sister, Miss Mary McMahon of Richmond Heights. Funeral services also will be held in Pawnee Monday.

STIFEL NICOLAUS & COMPANY
Incorporated
Member New York Stock Exchange
Ask for free copy
"INVESTMENT FACTS"
314 N. Broadway
St. Louis 2, Mo. GA. 1-1920

TOPSOIL
3 CU. YD. LOAD—64 BUSHELS
Delivered in Our Trade $12.00
zone. Call WO 1-7292
OLD ORCHARD GARDENS

SHOPPER'S FAIR
9009 NATURAL BRIDGE RD.

7 DIAMONDS BRIDAL SET
3½ $129
Perfectly Matched
fed. Tax Incl. CARAT
$10 Monthly
Selle JEWELERS
808 OLIVE

First in style
EAGLE CLOTHES
From
Werner-Hilton

W. H. STANLEY
Home of BLUE DIAMOND Auto Wax
6069 Delmar FO. 7-0225

Complete Twin Size Hollywood Bed
Headboard, Inner-spring mattress, box spring, and legs.
$39.95
TERMS WITH EAGLE STAMPS
STEIN FURNITURE COMPANY
4% CURRENT RATE
New Age Federal
Savings & Loan Association
1401 N. Kingshighway
ORGANIZED 1915
Savings insured to $10,000

FEDDERS AIR CONDITIONERS
LOW, PRE-SEASON PRICES
Tipton
6840 Hamstea 6725 W. Florissant

SHOP 9 TO 9
SPECIAL SALE PRICE!
FULL SIZE Gas Range
NO MONEY DOWN $69
With 2 electric lights and timer. Great big oven and swing-out broiler!
NO MAIL OR PHONE ORDERS
Carson-Union-May-Stern
OLIVE AT 12th • PARK FREE

TOMORROW 5
ON CHANNEL
A full hour of music and fun with
STEVE ALLEN
and guests
ANITA EKBERG
and
SARAH VAUGHN
•
6:30 P.M.
KSD-TV

ST. LOUIS POST-DISPATCH
Founded by JOSEPH PULITZER
December 12, 1878
Published by
The Pulitzer Publishing Co.
1111 Olive St. (1) — MAin 1-1111

THE POST-DISPATCH PLATFORM

I KNOW THAT MY RETIREMENT WILL MAKE NO DIFFERENCE IN ITS CARDINAL PRINCIPLES, THAT IT WILL ALWAYS FIGHT FOR PROGRESS AND REFORM, NEVER TOLERATE INJUSTICE OR CORRUPTION, ALWAYS FIGHT DEMAGOGUES OF ALL PARTIES, NEVER BELONG TO ANY PARTY, ALWAYS OPPOSE PRIVILEGED CLASSES AND PUBLIC PLUNDERERS, NEVER LACK SYMPATHY WITH THE POOR, ALWAYS REMAIN DEVOTED TO THE PUBLIC WELFARE, NEVER BE SATISFIED WITH MERELY PRINTING NEWS, ALWAYS BE DRASTICALLY INDEPENDENT, NEVER BE AFRAID TO ATTACK WRONG, WHETHER BY PREDATORY PLUTOCRACY OR PREDATORY POVERTY.

JOSEPH PULITZER

April 10, 1907

Letters from the People

A Truck Driver on Trucks

As a truck driver I agree with Reader Joseph Fox, who opposes increasing the size and loads of trucks. I agree not only for the damage to city streets and highways, but because of the people who would be put out of work.

The ranks of the unemployed are increased by rulings of the Interstate Commerce Commission, which regulates transportation. It authorizes the trucking companies to operate runs of 400 to 450 miles with one driver in a maximum time of 10 hours with a truck speed limit of 50 mph.

I dispute ICC or union officials that this can be done obeying all laws, especially considering lesser speed zones of 25, 30, 35 mph. Truck drivers are required by law to keep a log accounting for all their time, whether working or off duty; their company in turn is required to report this to the ICC. Since 1938 I have had my log book checked only once, and I have operated in most of the states.

The ICC notifies the trucking firms when it is going to check and what they are going to look for, in reference to defective equipment; companies then in turn notify their shopmen to be sure these things are in order. The chief of police may as well notify all holdup men to leave their guns at home between 9 and 12 as the police will search them between those hours.

I have reported violations at my company to the ICC and was told to put them in writing and sign my name to it (and I would be looking for a job which I would never get). This written, signed report is unnecessary as Congress gives the ICC power to make and enforce the rules and regulations and it has the authority to inspect all records, including payrolls, at any time.

Congressman Clifford Case of New Jersey, should go farther. He should investigate the ICC and its connection with the trucking firms. **Truck Driver**

Withhold for All

Since Missouri is in such need of revenue, and has a statute on the books requiring its citizens to pay an income tax, I think it is the duty of our duly elected state officials to enforce that law.

It is evident that the delinquent taxpayers have no regard for the law as it stands. Consequently, our state officials owe it to the honest citizens to begin the withholding plan.

If our Governor and legislators find it so difficult to pass a withholding law, which would force the delinquents to carry their rightful share, then certainly they ought to consider the honest constituent and repeal the law altogether. **An Honest Taxpayer**

Zoo-Size Pets

The other morning my wife responded to the screams of our 2-year-old, who was backed up into a corner with only the scant protection of an aluminum door screen between him and a large boxer dog. She rescued the child, and eventually calmed him to the point that he was no longer shaking with terror.

After one's rage about the stupidity of such a situation subsides what remains? Is the only action open to a parent that of determination to crack the skull of the next hulking brute that threatens one's child? Is there no alternative to vowing ceaseless hostility to the creature inappropriately termed "man's best friend"?

With some hesitation I suggest there is. Will whoever feels the need to keep beasts—best suited for hunting down large animals—please see that these vicious beasts are at least chained? Will those whose neurotic strivings for power are symbolized by a propensity for animals properly belonging in a zoo, please consult their family doctors?

One other consideration remains; may we hope that the overworked, underpaid policemen of the area may be freed from the assiduous care of those iron imbecilities called parking meters? Who knows, society may come to view children as worthy of protection, as well as parking meters. **Thomas E. Jordan**
University City

An 8-Year-Old's Pet

The dog catchers grabbed my dog the other morning at 7:30. The man that put my dog in the net was tall and had black hair. I want my dog back. It was mean of him to take my dog. Don't you think so? I am 8 years old.
Joyce Stoddard

Slop That Pot Likker

Our faith in Len Hall is shaken no little bit by his recent article on "Pokeweed—a Spring Treat."

All those years he spent outside of our state must have taken their toll because no self-respecting Missourian ever eats his beloved poke greens "garnished with a bit of butter and a dash of lemon juice or vinegar."

It's cook 'em with cured hog jowl and sop up the pot likker with corn bread—irrevocably so!
Fulton **Don Zuerl**

The Aldermen as Educators

Having called an earnings tax election for July 14, the Aldermen have taken the first and easiest of three steps necessary to get through the financial crisis threatening the St. Louis municipal government.

They now must decide whether the $63,177,000 budget recommended by the Board of Estimate can be cut and, if so, where. Mayor Tucker has called the Estimate Board's proposal an "austerity" budget. Judging by statements of Chairman Louis Aboussie of the aldermanic Ways and Means Committee, the Aldermen probably won't be able to trim it in any substantial way.

Alderman Aboussie in fact has expressed the opinion that every unessential item already has been eliminated from the city's spending program and that any additional cuts would halt some of the basic operations of local government. Once the Aldermen agree that the budget can't be cut without serious impairment in service, then they will be face-to-face with the most difficult problem of all—raising the new money necessary to finance this budget.

* * *

They are not free to stall until the earnings tax election because the Missouri Constitution prohibits the city from spending more than it can reasonably expect to take in. In the absence of any tax increases, only $57,846,000 will be available to meet current expenses. The fiscal year is now in its second month, and the Aldermen will have to act soon.

The Board of Estimate suggests that the Aldermen go ahead now and levy some $4,500,000 in new stopgap taxes and fees that would be automatically repealed if the people in July approve the Charter amendment that would authorize doubling the earnings tax. In effect this puts it up to the voters to approve a higher earnings tax or, as an alternative, accept the stopgap financing program.

The stopgap financing urged by the Estimate Board includes a 75-cent rise in the sales side of the merchants and manufacturers' tax, to bring in $2,250,000 in additional revenue annually; a half-cent rise in the 1½-cent gasoline tax, $500,000; an $8 annual charge per household for rubbish collection, $800,000, and a 7-cent property-tax rise, $1,000,000.

* * *

As an alternative, the earnings tax appears to be far more attractive. Since it bears some relationship to ability to pay, it is far more equitable than any single item in the stopgap program. More important, it provides an opportunity for non-residents who use city facilities while earning their living here to share in the tax support of those services.

Since about a third of the yield of the earnings tax comes from non-residents, St. Louisans in effect would be paying only about $3,000,000 of the $4,500,000 necessary to balance this year's budget if the higher earnings tax rate were in effect. The other $1,500,000 would come from non-residents employed here.

Once St. Louisans understand what they have to gain by authorizing an earnings tax rise, it is difficult to believe that they would say *No*. Part of the necessary educational process requires that the alternatives be clear beyond dispute. Aldermanic approval of the stopgap financing will make it so.

Narrow Margins

If the Cardinals need a theme song, they might sing What a Difference a Run Makes, to an old tune. By Saturday, nine of their 17 defeats had been by one run, and four of their seven victories had been by one run. This makes it difficult to apply the usual cliches for close contests. The Redbirds have not so much sliced it thin as had it sliced thinly. They have closed the barn door after the horse was stolen less often than they have stolen the horse before the door was closed. On a percentage basis, they have squeaked through by .466, and squeaked the other way by .534. Whatever other way there is to squeak than through, it is obviously the wrong direction.

Happy Metropolitan Cycle

New sewers in four sewer subdistricts in St. Louis county are being paid for at bargain rates. This year's levy in the Maline Creek subdistrict will be some 20 per cent below last year's; in the Vinita Park and North Affton subdistricts, 12 per cent lower, and in Creve Coeur-Frontenac 1 per cent under a year ago.

This is possible in part because of the creation of new taxable wealth within the individual districts, brought about by the very existence of the sewers. If assessed valuations within the districts continue to grow, as they should, levies for bond retirement ought to get smaller and smaller, a happy cycle indeed.

There ought to be a lesson in these results for the people of Gravois Creek, where two proposals for a $4,100,000 bond issue for a trunk sewer have failed by small margins to muster the necessary two-thirds majority. A trunk sewer in polluted Gravois Creek would attract so much new wealth to that relatively undeveloped area that its cost to the individual householder should become relatively slight.

And this suggests that the trustees of the Metropolitan Sewer District ought to examine an alternate method of financing the Gravois Creek sewer. Perhaps a fair and equitable plan of paying for revenue bonds could be worked out. Revenue bonds require approval of only 57 per cent of those who go to the polls.

The Imam's Harem in Rome

A good way to liven things up if they get dull is to arrange for the Imam of Yemen and his entourage to pay a visit to the place where time is dragging. Such a conclusion is justified on the strength of the news from Rome.

Ahmed, the 65-year-old Imam, is in Rome for medical treatment. With him are his harem of three wives and 32 concubines, and numerous attendants; including several scimitar-wielding guards. A Roman newspaper photographer who climbed a tree to take pictures of some of the harem inmates in the yard of the villa rented by the Imam was hotly pursued by the guards. Such incidents caused the Imam to move his entourage in 20 automobiles in the dead of night to a remote seaside hotel. Photographers ambushed the convoy and again there was brandishing of pistols and swords by the bearded guards.

In Yemen no man except the Imam can cast eyes upon the royal women. But in Italy things are quite different and the press photographer can train his lens with abandon. So what is to be done? Should Yemenites in Rome do as Romans do? Or should Romans let Yemenite customs and traditions prevail as a courtesy to their visitors?

If this matter is not speedily settled there is likely to be a final scene that will be reminiscent of a page from "The Arabian Nights" with scimitar taking toll among the rash transgressors.

Purge in Little Rock

As if the degradation of the Little Rock school system had not already been carried to pitiful lengths, die-hard segregationists on the school board are pressing it still further through an attempted purge of principals and teachers who have not slavishly toed the prejudice line. The principal and two vice principals of Central High School, the principal of the Horace Mann School for Negroes and principals of several elementary and junior high schools are among the 44 who are under fire.

The president of the school board, Ed I. McKinley, says openly that he and the two other segregationists on the board are trying to fire some of the teachers for statements they made on integration. The three moderates on the board, whom Gov. Faubus calls integrationists, walked out on the meeting at which the discharges were proposed, and are contesting the purge as illegal for lack of a quorum. One of them, Ted Lamb, says the Faubusites want to strip the school system of teachers so that it cannot be operated, for lack of personnel, if federal courts order it reopened on an integrated basis.

How destructive racial prejudice is, and how endlessly its destruction goes on, the tormented children and parents of Little Rock have now had the unenviable occasion to learn at first-hand. Not only has a year of schooling for children of both races been wrecked. A Dark Age of dictated thought, of official revenge against dissent, and of willful, methodical destruction of a city's education system has settled down on the Little Rock schools like a miasma. The plight of Arkansas has long since spread far beyond the boundaries of a purely racial problem, and taken on the dimensions of a fight for its life by education against the forces of ignorance and superstition.

Cozy Glow of Strontium-90

The wrist-watches with luminous dials containing strontium-90, which the Atomic Energy Commission has ordered withheld from distribution, show what a dangerous deficiency there is in national and international laws governing radioactive materials. Westclox, Elgin and Bulova were the companies cited.

Elgin's statement that its Swiss supplier had not informed it, and that it therefore did not know, that strontium-90 was the luminous agent, illustrated the deficiency at both levels. It is a watch company's business to know, rather than to take on faith, that the radiation is safe. The seller should be required to submit to the buyer not merely his conclusion that the agent is safe, but all the pertinent facts bearing on that conclusion.

We are going to have to start giving more attention than ever before to setting up and operating safeguards against radioactivity. Only the other day there died in New Jersey the forty-third of the women who contracted chronic radium poisoning from painting luminous watch dials 35 years ago at the time of the First World War. Yet still the daily contacts almost everyone makes with articles which are radioactive in some small degree are taken so casually as to go almost unnoticed. It is the cumulative effect that counts, and legislation as well as business practice has a long way to go to catch up to these new responsibilities.

Tipping the Constables

Constable John L. Higgins's acquittal on a charge of accepting illegal fees was based on a judicial finding that the fees he did accept were for services not normally a part of his duties. But as they grew directly out of his duties, such as finding defendants not found at addresses given on subpenas, did they not therefore violate the spirit of the law?

The problem of how to get the Constables and their deputies to perform without "tips" and rewards has plagued the Magistrate Courts for some time. A year ago the 10 Constables, who are elected officials paid $7000 a year, agreed that neither they nor their deputies would accept gratuities for serving summonses. Seven of the 10 Constables are Democratic city committeemen; their deputies, mostly ward followers, get $3600 a year.

In the light of the Higgins acquittal it might be helpful if the Constables would reaffirm their agreement of March 1958. It also might be helpful if the Bar Association of St. Louis would condemn the practice of giving tips as well as the receiving of them.

Misapplication of 'Equal Time'

Common sense is overwhelmingly on the side of Attorney General Rogers in his request that the Federal Communications Commission reverse its decision to the Lar Daly case in Illinois that equal time on radio and television news programs must be given to all political candidates. Lar Daly is the office seeker who, running in the Chicago mayoral primary earlier this year, complained that Mayor Richard J. Daley enjoyed an advantage because the Mayor had appeared on the air waves opening the March of Dimes and welcoming the President of Argentina.

The FCC, in a singular failure to see the unreasonableness in the Lar Daly complaint, held that the "equal time" rule of radio and television required that Lar Daly, candidate, have equal news time with Richard Daley, Mayor. Major networks, newspapers, the National Broadcasters Association and the general public were quick to see what was wrong. An official—Mayor, Governor, President or whatever else he may be—will inevitably engage in activities that will be reported on newscasts because he is an official, already in a post of public trust. These activities are not to be equated with campaign appearances in which votes are sought.

Attorney General Rogers has the sound idea. The FCC's mission is to distinguish between routine activities that are part and parcel of a public office and political efforts designed to advance a candidacy. The FCC's ruling in the Lar Daly case would make newscasting at times extremely difficult, if not almost impossible.

"WELL—HA HA—NONE OF US IS PERFECT."

Missouri's Stake in Forestry

Trees Cover Third of State, But This Economic Resource Is Not Well Attended

Dr. R. H. Westveld
in a University of Missouri
School of Forestry Bulletin

The Mirror of Public Opinion

In its 15 million acres of forest land, Missouri has the potential for participating in the growing demand for wood and thereby strengthening its economy. However, this will not happen without some positive action. Missouri's forests must be effectively protected from fire, insects, disease, and other destructive agents; and they must be rehabilitated.

To accomplish this and to use the resource most effectively in the light of changing uses of wood, a comprehensive program of research in all phases of timber growing, forest land use and wood products is essential. How effectively we will be able to cope with the timber production and utilization problems of 20, 30, and 50 years hence will be determined by the scope of our research today, five, 10, and 15 years from now.

The School of Forestry as a part of the Missouri Agricultural Experiment Station has been doing research on some phases of forestry and wood products for nearly 11 years.

Wood is one of the basic raw materials in the American economy. Its uses have been changing and undoubtedly will continue to change, but the volume of wood used is increasing. A recent report predicts that the demand for wood will be 32 per cent greater in 1975 than in 1952 and 83 per cent greater in 2000.

The largest increase in demand is expected for pulpwood and veneer logs and bolts. Since hardwoods represent 94 per cent of Missouri's wood supply, the prediction that hardwoods will constitute 26 per cent of the wood used for pulp in 1975, as compared to 12 per cent in 1952, is particularly significant to Missourians.

An estimated 60 billion board feet of wood, enough to build 5,000,000 three-bedroom homes, have been cut from the 15,000,000 acres of Missouri forest land since commercial cutting began more than 100 years ago. In terms of present day values, this wood in the form of rough lumber would have a value of nearly four billion dollars. Currently the wood products industries are producing an estimated $350,000,000 of wood products annually.

Forest Cover of Missouri

More than a third of the state is covered with trees and parts of the Ozark region are 95 per cent forested. Yet land-use authorities agree land clearing has gone far enough or too far.

The wages earned by the equivalent of 13,000 full-time woods workers and the 5000 workers in the wood utilization plants, the taxes paid by forest landowners and wood products industries, and the money paid for transporting wood products are important items in the state's economy. The forests and the streams which flow through them attract vacationers, hunters, and fishermen who spend millions of dollars which add to the wealth of the state.

In spite of the tremendous contributions which the forests have made to the economy of the state, only limited funds have been reinvested to protect and rehabilitate the forest resource.

An estimated $27,000,000 has been spent during the past 25 years by the state and federal governments for fire control and rehabilitation of the forest resource. An estimated $1,500,000 has been spent for forest research chiefly during the past 10 years. Approximately two thirds of this amount has been spent by the federal government. If only the nominal sum of 1 per cent of the annual value of the wood products was spent for research, $3,500,000 should be spent annually.

With the exception of the past 20 years, the cutting of Missouri's forests was done without any regard for the future. The best trees were cut and no effort was made to control forest fires. Because of these practices Missouri's forests are badly deteriorated.

It is estimated that one third of the trees occupying Missouri's forests are cull trees. With the deterioration in the forest resource, there has been a decline in the wood products industries. Missouri's 15,000,000 acres of forest land have great potential for timber production and can provide a sound basis for a large wood products industry.

This can be realized only through a broader and more intensive program of forest rehabilitation based upon the knowledge which can be gained from an adequate research program. A tremendous research effort is needed if the full potential of the forests and the wood resource is to be realized.

Flooded Uruguay *From The Washington Post*

The autumn in Uruguay usually brings a rich harvest of crops which are the mainstay of the tiny republic's economy. This year, the fall brought the worst natural disaster in Uruguay's history. A torrent of rains inundated the rivers which form the western and northern boundaries of Uruguay. The rivers overflowed, ultimately flooding about one third of the country's land. The result was not only a tragic loss of lives and destruction of crops, but the hurried evacuation of upwards of 25,000 persons to Montevideo, the capital city. Nature, which has invariably been bountiful in an area made famous by W. H. Hudson's "Purple Land," has struck a stunning blow to a country already economically hard-pressed. So far, Uruguay has received generous support from the rest of the hemisphere, including shipments of drugs and rescue equipment from the United States. If more help is needed, surely it will be given ungrudgingly to a friendly and democratic people in an hour of desperate need.

Between Book Ends *Excitement in Venice*

HIGH CARNIVAL, by John J. Pugh. (Little, Brown, 368 pgs., $3.95.)

Here is a rip-roaring, swashbuckling, cloak and sword, blood and thunder costume thriller set in Venice in 1570, the year before the battle of Lepanto. Although there is some pretense at serious concern with history, with what the author calls exploring "a cross section of the people within the city who partook of her downfall," it is doubtful that many readers will either look for or discover more than the usual pageant-novel love story decked out with suitable trappings of fancy dress, Venetian carnival excitement, well-sustained suspense and mystery, and, of course, the customary amount of violence, horror and sexual suggestion. Readers seeking these ingredients will be well rewarded.

John Pugh

"High Carnival" begins in the carnival season of 1570 and extends to Ascension day of the same year. In these weeks we live with young Ricci Del Buoncorso through the excitement and horror of his involvement in a love for Gianina, an entanglement in the machinations of Inigo Carjaccia, Gianina's evil cousin, and the further involvement of Ricci and Cecco, his older brother, in affairs which threaten the very existence of Venice.

These adventures eventually bring us and Ricci into contact with the Council of Ten, the powerful body which was responsible for the safety of the shipping upon which Venice lived, into plots and counter-plots to betray and to save Venice, into dealings with the dreaded bravos led by Malatesta Greppia, and at length into the hands of justice as represented in Venice by the Doge, the judges, and the secret police.

Following through this sometimes tangled web carries us from the palaces of the highest and wealthiest in Venice through the churches and out upon the canals, the lagoon and cloisters of the powerful Renaissance Church, down, down into the hovels of the poverty-stricken, fear-ridden, often desperate common folk, and the Gulf of Venice, on which the city lived.

Mr. Pugh has a fluent, suitably rapid narrative style. **Blair Rouse**

BEYOND THE GREAT SLAVE LAKE, by Tom Lodge. (Dutton, 198 pgs., $3.75.)

Few people have had the experience of fishing through the ice during a Canadian winter, and, after reading the exciting adventures of Tom Lodge, not many will want to.

Teaming up with a half-breed named McHugh, the 18-year-old grandson of the famous physicist Sir Oliver Lodge set out for Great Slave Lake. There, isolated from other fishermen by 25 miles of treacherous, partially frozen water, the boy learned that his companion was not as agreeable as he had seemed back in settled areas where liquor and women were available. Narrow escapes, from McHugh and from the elements, followed.

Unfortunately, the fishing section of the book is only four chapters long. There are seven more chapters, two of which — "I Make Friends Among the Indians" and "All Hands to the Fire"—are interesting but are not related to fishing the lake. The other five, this reader found boring. The writing is smooth, sometimes pleasantly boyish and sometimes annoyingly so.

Charles Paul May

WRANGLES MARK NEGOTIATIONS ON STEEL CONTRACT

NEW YORK, May 9 (UPI)—The steel industry and the United Steelworkers Union mapped final strategy today for the start of joint bargaining talks Monday on a new steel contract.

The union ended preliminary separate contract meetings with 12 major companies yesterday. The two sides were far apart on nearly every point. They even wrangled yesterday over whether stockholders were worse off than steel workers.

A meeting between the USW and Great Lakes Steel ended in disagreement on local contract issues. Earlier in the week, meetings with Kaiser Steel and Jones & Laughlin erupted into heated arguments.

The two top bargainers—R. Conrad Cooper, chief industry negotiator, and David J. McDonald, president of the union—have engaged in a series of sharp exchanges in the initial talks.

Strike Deadline June 30.

The attitudes of both parties have dimmed the outlook for reaching a peaceful settlement by the strike deadline, at midnight June 30. The present three-year agreement covering 500,000 steel workers expires at that time, and unless a new contract is signed by then the sixth postwar steel strike is probable.

The somewhat heated exchange of views between Cooper and McDonald yesterday underscored the deep rift that will mark the joint bargaining talks on Monday between four-man teams representing management and the union.

Cooper said a one-year contract "freeze" is necessary because the steel companies cannot absorb any further increases in labor costs without resorting to price increases.

Asserting that profits in the industry already are too small to afford an adequate return to stockholders and leave enough left to finance needed modernization and expansion programs, Cooper said increased employment costs would result "in a further profit squeeze that would be ruinous."

McDonald, noting that industry profits in the first quarter were at or near record highs, said the industry has actually enjoyed a "profit stretch" rather than a "profit squeeze."

Dividend Obligations.

Cooper emphasized that United States Steel, of which he is executive vice president, has an obligation to pay dividends to its 300,000 stockholders. He said the average stockholder's total income is less than the average steel worker's.

McDonald retorted that the company was quoting an "outmoded" survey which included "many children and housewives who obviously are not the major source of support for their families as are the workers in the steel industry."

He suggested a better comparison would be between the average salary of steel workers and that of Roger M. Blough, board chairman of United States Steel Corp. McDonald said the average steel worker earned only one-fiftieth as much as Blough.

Blough earns $265,000 a year before taxes, compared with an average $3.03 an hour for steel workers and some $50,000 a year before taxes for McDonald.

The union's official publication, Steel Labor, noted that the top 22 steel executive salaries averaged $181,866 in 1957. The publication said that "was two years ago and the cost of living has risen something dreadful as the United Steelworkers and a good portion of the public are aware."

HAROLD B. LUDWIG DIES

Harold B. Ludwig, a tax accountant who formerly lived in St. Louis, died yesterday of a heart attack when working on his boat at Beardstown, Ill. He had lived at Jacksonville, Ill., for the last 10 years.

Mr. Ludwig, 48 years old, was born here. Surviving are his wife, Shirley; a daughter, Mrs. Sharon Carls, Beardstown; a brother, Paul, Mount Vernon, N. Y., and a sister, Mrs. Amy Moegle, 5700 Mardel avenue. Funeral services will be at 9 a.m. Saturday at Our Savior Catholic Church in Jacksonville.

Tomorrow's Events

Music Programs: Piano recital by Mrs. Lily Kaufman; City Art Museum, Forest Park, 3 p.m.

Music Program: Washington University Orchestra concert; Graham Memorial Chapel, Washington University, 4 p.m.

HAMMOND ORGAN
IN OVER 40,000 Churches

More Hammond Organs have been installed in churches than any other kind because the Hammond better meets the requirements of church music, is low in price and upkeep.

Ask about our church financing plan and fund raising campaign . . . be sure to investigate the Hammond for your church.

AEOLIAN

St. Louis, 1004 Olive CH 1-6815
Clayton, 7154 Forsyth YO 3-6815
Crestwood, 39 Plaza WO 1-6815
Jen'gs, 6619 W. Flor'n't CO 1-6815
Alt., Ill., 6546 E. B'w'y Alt. 2-9612

News of the Churches in the St. Louis Area

YOUTH WILL HEAR EX-GOV. CLEMENT

By JOHN T. STEWART
Church Editor of the Post-Dispatch

Frank G. Clement, former Governor of Tennessee, will speak at two religious meetings in the St. Louis area tonight and tomorrow. At 7:30 p.m. today he will address a rally of Baptist youth at First Baptist Church of St. John, 8665 St. Charles Rock road.

Tomorrow at 3 p.m., Clement will speak at an interdenominational mass meeting on the football field of the Granite City High School. The festival of faith is sponsored by the Tri-Cities Ministerial Association.

More than 1500 young persons attended last year's St. Louis Baptist Youth Night. The program is presented by youth from the 91 churches and missions that belong to the St. Louis Baptist Association.

Wilmer Mizell, Cardinal pitcher, will speak at tonight's rally. A youth choir will sing.

Granite City ministers were aroused to action by a recent church attendance survey, which showed that only one of every 10 residents of the city attends church. April was named Church month, and a special program brought an increase in church attendance. A program of religious emphasis has been projected for a three-year period. Tomorrow's mass meeting is part of this program.

Maurice W. Coburn, administrative assistant to Illinois Gov. William G. Stratton, and Mayor Leonard Davis of Granite City will speak at the rally tomorrow. The Salvation Army Band from St. Louis will play and a chorus of 200 voices will sing.

Clement is a member of the Methodist Church and teaches a Sunday school class in a downtown Nashville theater.

METHODIST CONFERENCE WILL OPEN THURSDAY

The St. Louis Annual Conference of the Methodist Church will be held at Sikeston, Mo., Thursday through Monday, May 18. Bishop Eugene M. Frank of St. Louis, who presides over Methodist churches in Missouri, will conduct the conference.

The St. Louis Conference includes St. Louis, St. Louis county, and a tier of counties in eastern Missouri.

Some 500 pastors and lay delegates, representing more than 86,000 Methodists of the Conference, will attend the Sikeston meeting. Sessions will be held in First Methodist Church, of which the Rev. John C. Montgomery Jr. is pastor.

An important item of business will be the election of delegates to the 1960 quadrennial meeting of the Methodist General Conference. Bishop Frank will ordain candidates for the ministry Sunday, May 17. The last item of business at every Methodist conference is the reading of pastoral appointments.

BOY SCOUT TROOP QUITS

HAVELOCK, N.C., May 8 (AP)—A Catholic Boy Scout troop has withdrawn from scouting because the regional Scout council ruled that one of the troop's members—a Negro boy—would not be welcome at a regional outing.

The Rev. Frank J. Howard, pastor of Annunciation parish, wrote in turning in the troop charter: "If we had known that you were set up on a segregated basis, we would never have sponsored a troop in the first place."

New Director

MISS CAROLINE BUTLER

CENTRAL CHURCH ADDS MEMBER TO EDUCATION STAFF

Miss Caroline Butler will become associate director of Christian education of Central Presbyterian Church, Clayton, June 1, it was announced this week. At present she is adult adviser to youth fellowships of the St. Louis Association of Congregational Churches.

Miss Butler is a native of Danvers, Mass., and was director of education of Maple Street Congregational Church, Danvers, before coming to St. Louis. She is a graduate of Radcliffe College, and took graduate work in education at Vassar College, and in religion at Andover-Newton Theological Seminary, Newton Centre, Mass., and at Eden Theological Seminary.

Miss Butler served as state chairman of children's work of the Massachusetts Congregational Conference.

Mrs. Harold A. Pflug is director of Chirstian education of Central Church. The Rev. Dr. J. Layton Mauze Jr. is pastor.

UNITING CHURCHES REPORT MEMBERSHIP OF 2,191,327

The three church bodies that will unite next year to form the American Lutheran Church have a combined baptized membership of 2,191,327, the National Lutheran Council reports.

The Evangelical Lutheran Church had a membership of 1,119,121 by the end of last year. The American Lutheran Church has 1,005,174 members. United Evangelical Lutheran Church has 67,032 members.

The uniting churches will hold their constituting convention at Minneapolis next April, and the American Lutheran Church will begin to function Jan. 1, 1961.

QUALITY-BUILT BY BALDWIN
Bring true church quality to the devotional music of your church.
Baldwin, 916 Olive, GA. 1-4370

MEN DONATE LABOR TO BUILD CHAPEL

New North Hills Methodist Church, which was largely built by volunteer labor of men of the congregation, will be formally opened tomorrow. The first service in the chapel will be conducted at 10:40 a.m. by the pastor, the Rev. Robert L. Mann. The church is on Highway 66 at New Halls Ferry road.

The congregation has been worshiping in the basement of a building which will be completed for the parsonage.

"Our chapel comes after eight months of toil and sacrifice," the Rev. Mr. Mann said. "The men did most of the actual construction work, with hope, faith and prayer from all of us."

The chapel is a one-story frame structure, 20 by 62 feet, with seating for 135 persons. It will serve as a temporary worship center until a permanent church is built on the five-acre hillside tract. The cost of materials was $3400, and a large part of it was contributed by the North Hills Woman's Society of Christian Service, by Bellefontaine Methodist Church, and Ferguson Methodist Church.

North Hills Church will hold open house in the chapel Sunday, May 24, from 3 to 5 p.m.

The congregation was organized in Sept., 1957, with 16 members. The present membership is 72. It is the newest Methodist Church in the St. Louis area.

VINITA PARK METHODIST CHURCH OPENS TOMORROW

The new Vinita Park Methodist Church, 8145 Page boulevard, will be formally opened tomorrow, with services at 8 and 9:30 a. m. Bishop Eugene M. Frank will give the sermon at the second service.

The $300,000 Colonial-style church replaces one which was destroyed by fire more than two years ago. Architectural features include the traditional Colonial porch and tower and indoor-type wood shutters at the nave windows.

The Rev. W. Cannon Kinnard is pastor of the church.

Lutherans Total 71,135,068.

Lutherans in the world total 71,135,068, about one-third of Protestantism, according to the Lutheran World Federation.

YOUTHS GIVE $3,000,000 FOR MISSION AID

Youth members of Assemblies of God churches have contributed $3,000,000 to missions of the denomination, it was announced this week at the church's headquarters, Springfield, Mo.

The youth missionary project was begun in 1945 to help missionaries with the purchase of transportation and communication equipment. The program has purchased 1433 vehicles for missionaries in foreign lands; $105,579 has been invested in radio equipment, and $112,284 has been used for printing equipment.

In addition to equipment purchases, $40,000 has been invested in foreign evangelistic centers, and $300,000 has been returned to districts of Assemblies of God for home missions building projects.

UNITED CHURCH MEN PLAN COMMUNION BREAKFAST

United Church Men of St. Louis will attend their first communion service and breakfast Sunday, May 17, Pentecost Sunday. About 1000 Protestant men will attend the service, according to J. Clinton Hawkins, U.C.M. president.

The communion service will be held at Centenary Methodist Church, Sixteenth and Pine streets, at 7 a.m. After this service, the men will march to the Sheraton-Jefferson Hotel for breakfast at 8 a.m. The speaker at the breakfast will be Charles C. Parlin, Methodist layman of New York and vice president of the National Council of Churches.

The newly organized United Church Men represents 50,000 Protestant laymen from 21 denominations in the St. Louis area. It is affiliated with the Metropolitan Church Federation and the United Church Men division of the National Council.

GERMAN-SPEAKING GROUP DISBANDS AT HOLY CROSS

The last German-speaking organization of Holy Cross Lutheran Church, Miami street and Ohio avenue, has disbanded, the St. Louis Lutheran reports. The "Frauenverein" (Women's Group) started as the Sewing Circle when the church was founded 101 years ago.

The Frauenverein was organized in 1892, and its meetings were conducted in the German language. The Ladies Aid Society, established in 1917, enrolled women who wanted to use English. Only 10 women attended the last meeting of Frauenverein; they voted to disband and turn over the balance in their treasury, $391.50, to the church treasurer, to be used to beautify the altar, for candlesticks, altar linens and service books.

For more than a century the Frauenverein worked for their church and school, and supported many mission projects and charities. For many years the group had more than 100 members.

The last regular worship service in the German language was held at Holy Cross Church last June 29—that was when the Frauenverein realized it would have to disband. Two German communion services a year are planned out of respect for older members who still love the old ritual on which they were brought up.

The Rev. Paul Koenig and the Rev. John W. Ott are the pastors of Holy Cross Church.

World Council to Build.

A total of $1,000,000 in cash and pledges has been received for the new headquarters building of the World Council of Churches in Geneva, Switzerland, it is reported by Bishop Henry Knox Sherrill, chairman of the international committee for the building. The goal is $2,500,000.

ORGANIZING 'LEGION OF 1000 MEN—WEST'

A second "Legion of One Thousand Men" is being organized here, it was announced this week by Archbishop Joseph E. Ritter. The official title is "Legion of One Thousand Men—West," and its members will make their weekly devotions at the Carmelite Monastery, 9150 Clayton road.

Frank J. Guyol, a member of Immacolata parish, was appointed chairman of the new group by Archbishop Ritter.

The first Legion was established a little more than a year ago for prayers at the Pink Sisters Chapel, 1438 East Warne avenue. For 54 consecutive weeks, more than 1000 men a week have visited the chapel, with a weekly average of more than 1200.

"To afford the men of west St. Louis city and county the same spiritual privilege, the Blessed Sacrament is now solemnly exposed daily at the Carmelite Chapel," Archbishop Ritter explained. "The Carmelites have been in the Archdiocese for 96 years, and we are most grateful to them for affording the laity the opportunity to use their chapel as a center of Eucharistic devotion and to closely associate our laymen with the prayer life of Carmel."

A "Legion" is a purely spiritual organization. There are no dues, no meetings, no schedule to keep—only one visit a week to the chapel for devotions.

WESLEYAN CHAPEL BUILT BY CHURCH OF 45 MEMBERS

A congregation of only 45 members, Wesleyan Methodist Chapel, dedicated a new church Sunday at North Lindbergh and Midland boulevards, just outside the city limits of Overland. The brick sanctuary seats 250 persons.

The Wesleyan Methodist Church is an old branch of Methodism which, unlike the Methodist Church, has no bishops. Wesleyan Methodists have about 1000 congregations in the United States, with a total of 38,000 members. There are two churches of the denomination in the St. Louis area, Wesleyan Methodist Chapel, and Wesleyan Methodist Church, 9108 Lackland road, Overland City. Wesleyan Methodists emphasize the doctrine of sanctification, and are forbidden to belong to lodges or to use tobacco.

Wesleyan Methodist Chapel was organized in 1946 by the Rev. Norman Turnbough, who served as pastor until 1949, when his son, the Rev. Luke E. Turnbough, succeeded him. The Rev. Norman Turnbough now is pastor of a Methodist Church at Eolia, Mo., Pike county, but retains membership in Wesleyan Chapel.

The Rev. C. W. Dunbar of Miltonvale, Kan., preached the dedicatory sermon Sunday. He is president of the Kansas Conference of the Wesleyan Methodist Church to which the St. Louis churches belong.

Synod Will Meet June 17-27.

The Lutheran Church-Missouri Synod, will hold its triennial convention at San Francisco June 17-27.

CHURCH NOTICES

UNIVERSITY CHURCH METHODIST
6901 Washington, University City
9:30 A.M. Church School
11:00 A.M.
"Secrets of a Happy Marriage"
JESSE E. THOMAS, Minister
Robert Oldham, Organist and Director of Music

Salem Methodist
In LADUE
Daniel Boone Expressway at Lindbergh
Air-Conditioned Building
Two Worship Services
9:30 A.M. and 10:50 A.M.
"UP AND BACK"
9:30 A.M.—Sunday Church School
C. CLARK LEGNARD, Minister
WY. 1-0646 VO. 3-4373

ST. JOHN'S METHODIST
Kingshighway and Washington
10:00 A.M. Church School Classes
TWO WORSHIP SERVICES
9:00 and 11:00 A.M.
"THE MOTHER OF MAN"
DR. BRADFORD V. POWELL, Pastor
Christian H. Hahn, Organist

UNION METHODIST
Watson Road and Parsed Ave.
(Air-Conditioned)
Two Worship Services
8:30 A.M. and 10:50 A.M.
'RELIGION IS A FAMILY AFFAIR'
Carl A. Bergsten, D.D., Minister
Church School 9:30 and 10:50 a.m.
Milton Bennett, Choirmaster

"LET LOVE LIFT YOUR LIFE"
Minister
DR. JOHN H. CROWE
10:45 A.M.—Worship
9:30 A.M.—Church School
16th and Pine
METHODIST CATHEDRAL
CENTENARY

"THE CHURCH IN YOUR HOUSE"
Wesley H. Hager Preaching
9 a.m. Holy Communion
9:30 a.m. Church School for All Ages
9:30 and 11:00 a.m. Morning Worship
Grace Church

CHURCH NOTICES

TYLER PLACE Presbyterian Church
Russell Blvd. at South Spring Ave.
MARION F. STUART, D.D., Pastor
Morning Worship 8:30 & 11:00 A.M.
"The World as Mother Would Make It"
Sunday Church School 9:30 A.M.
Douglas Schlueter, Organist

TRINITY PRESBYTERIAN CHURCH
6800 WASHINGTON
Ministers
ELDON CLAY FRYE, D.D.
HESTON MILLIGAN
9:30 A.M. Church School and Adult Education Program
9:30 A.M. & 11 A.M. Worship Service
"SALVATION BY INFLUENCE"
Dr. Frye, Preaching
Nursery Available Both Services

52 EVANGELICAL and REFORMED CHURCHES OF GREATER ST. LOUIS WELCOME YOU
For Time of Service
Call GA. 1-2228 or CE. 1-0273

BETHANY
Evangelical and Reformed (United Church of Christ)
Rod Bud and Rosalie
8:15, 9:30 and 10:45 A.M.
"Through the Eyes of a Child"
Sanctuary Air Conditioned
Walter A. Scheer, Charles Stevens
Irene Barrick, Music

CHRISTIAN CHURCHES (Disciples of Christ)
Disciples Council of Greater St. Louis
For location and time of services
Call VErnon 2-1490
W. Elbert Stara, Secretary

EPISCOPAL CHURCH OF THE HOLY COMMUNION
7401 Delmar
8 & 9 A.M. Holy Communion
11 A.M. Morning Prayer
Sermon, Church School
4:00 P.M. Healing Service
Rev. Dr. W. W. S. Hohenschild

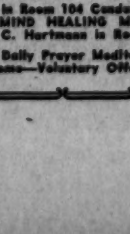

Downtown's Episcopal Church
SUNDAY
8; 9:20; 11; 5:30
WEEKDAYS
TUESDAY 12:10 p.m.
WEDNESDAY 7:20 a.m.
THURSDAY 5:30 p.m.
13th at Locust
CHRIST CHURCH CATHEDRAL

CHURCH NOTICES

Essentials for Perfect Health at the Roots
Hear Famous Sikh Spiritual Scientist
DR. B. S. THIND

De Soto Hotel
Room 818
Eleventh and Pine
May 10, Sunday—3 P.M. Perfect Health, and how to have and hold it at any age.
8 P.M. Birth of Faith and unshakable Trust in God is born only when one hears His Word of Life within.
Freely We Give and Freely We Receive

ST. MARKS
English Ev. Lutheran Church
United Lutheran Church in America
6337 Clayton Road
William A. Hover, Pastor
9:30 A.M.—Sunday School
10:45 A.M.—Worship Service
"ABOVE ALL THINGS"

FIRST UNITARIAN
5015 WATERMAN
Service and Church School, 11 A.M.
"Work and Play"
Dr. Thaddeus B. Clark, Minister

ELIOT CHAPEL
696 West Washington, Kirkwood
Services at 9:30 and 11 A.M.
Church School at 9:30 Only
"The Religious Datum"
Dr. Martin A. Greesman, Minister

Westminster Presbyterian
Union and Delmar Blvds.
Herbert A. Miller, Minister
9:30 A.M.—Church School
11:00 A.M.—Morning Worship
THE GOSPEL IN LUKE 15
"A RELIGION OF JOY"
6:00 P.M.—Young Adult Groups
Visitors Welcome

Second Presbyterian Church
4501 Westminster Place
MINISTERS
Dr. W. Sherman Skinner, Rev. Don Falkenberg
Dr. Charles Huddleston Heaton, Minister of Music
10:00 A.M. Church School and Adult Education Program
11:00 A.M. MORNING WORSHIP
SERMON
"IT'S AN OLD FAMILY CUSTOM"
Dr. Skinner, Preaching
Parking Lots at the Lister and Pastour Buildings
Champ Memorial Nursery open during the service

MEMORIAL PRESBYTERIAN
Skinker Blvd., at Wydown Rev. David A. Noble, Ph.D., D.D., Pastor
7:45 A.M. Broadcast over Station KWK
11:00 A.M. "WHY THE GOSPEL OF CHRIST HAS NO SHAME"
7:30 P.M. Lance Latham and Party
from Chicago, Ill., in a Four Piano Sacred Recital
Admission Free—All Are Welcome

You are cordially invited to attend
CHRISTIAN SCIENCE CHURCH SERVICES
SUNDAY LESSON-SERMON SUBJECT
"ADAM AND FALLEN MAN"
Branches of The Mother Church
The First Church of Christ, Scientist, in Boston

ST. LOUIS CHURCHES
FIRST: 475 N. KINGSHIGHWAY
SUN. 11 A.M., 8 P.M.; WED. 8 P.M.
SECOND: 5807 MURDOCH AVE.
SUN. 11 A.M., WED. 8 P.M.
THIRD: 3524 RUSSELL BLVD.
SUN. 11 A.M.; WED. 8 P.M.
FOURTH: 5569 PAGE
SUN. 11 A.M.; WED. 8 P.M.
FIFTH: 3452 POTOMAC ST.
SUN. 11 A.M., 7:30 P.M.; WED. 8 P.M.
SIXTH: 3734 NATURAL BRIDGE
SUN. 11 A.M.; WED 8 P.M.
SEVENTH: 1123 HOLLY HILLS AVE.
SUN. 11 A.M.; WED. 8 P.M.
EIGHTH: 6300 WYDOWN BLVD.
SUN. 11 A.M.; WED. 8 P.M.

ST. LOUIS COUNTY CHURCHES
BELLEFONTAINE NEIGHBORS SOC.
1111 ST. CYR RD., SUN. 9:30 A.M.
9860 DIAMOND RD., WED. 8 P.M.
BRENTWOOD
FIRST: 2320 BRENTWOOD BLVD.
SUN. 11 A.M.; WED. 8 P.M.
CONCORD VILLAGE SOC.
11035 TESSON FR'Y, SUN. 11 A.M.
1st WED. EACH MONTH 8 P.M.
FERGUSON
FIRST: 29 RANDOLPH
SUN. 9:30, 11 A.M.; WED. 8 P.M.
KIRKWOOD
FIRST: WASHINGTON & CLAY
SUN. 9:30, 11 A.M.; WED. 8 P.M.
MASON WOODS
SOCIETY: 13201 CLAYTON RD.
SUN. 11 A.M.; WED. 8 P.M.
OVERLAND
FIRST: LACKLAND & MIDLAND
SUN. 9:30, 11 A.M.; WED. 8 P.M.
UNIVERSITY CITY
FIRST: 222 N. BRENTWOOD BLVD.
SUN. 11 A.M.; WED. 8 P.M.
WEBSTER GROVES
FIRST: 17 SELMA AVE.
SUN. 11 A.M.; WED. 8 P.M.

Wednesday Evening Meetings, which include Testimonies of Christian Science Healing are held in all Churches at 8:00 P.M.
Each of the above maintains a Sunday School and also a free Reading Room where authorized Christian Science literature may be read, borrowed or purchased. The Reading Room in the downtown district is at 520 Olive St.
Children and Young People Up to the Age of 20 Are Invited to Attend the Sunday School
HEAR
HOW CHRISTIAN SCIENCE HEALS
SUNDAYS KSD, 8:30 A.M.
KMOX-TV, 8:15 A.M.

CHURCH NOTICES

UNION AVENUE CHRISTIAN
UNION and ENRIGHT
G. Curtis Jones, D.D., Minister
Church School, 9:30 A.M.
Worship Service, 10:45 A.M.
"NO PLACE LIKE HOME"
Parking on Church Lot

ETHICAL SOCIETY
3648 Washington Blvd.
9:30 a.m.—Adult Group
10:30 a.m.—Sunday School, Adult Serv.
JAMES F. HORNBACK
"MOTHERS: REAL AND IDEAL"
Public Welcome
Park Free, Adjoining Lot

Pilgrim Church CONGREGATIONAL
ALLEN HACKETT, D.D., Minister
10:30 Morning Worship
Choral Union Sunday May 10
"Chorals Concertato" — Harold Rohlig, with Trumpets, Flute and Organ.
Sermon:
"Music and Meaning"
826 UNION near DELMAR
PARKING LOT

CHURCH NOTICES

Church of Christ
305 So. Skinker
KERN SEARS, Minister
Bible School—9:45 A.M.
Communion and Sermon—10:50 A.M.
Evening Service—7:00 P.M.

Second Baptist Church
American Baptist Convention
9:30 A.M.—Church School for All Ages
10:30 A.M. MORNING WORSHIP
"Three Days to See"
Leon R. Robison, Minister
William J. Maul, Organist, Choir Director
Clayton and McKnight Rds.

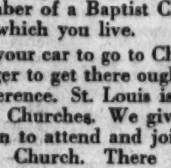

DELMAR BAPTIST CHURCH
SKINKER AND WASHINGTON
EDWIN T. DAHLBERG, Pastor
10:50 A.M.
"SONGS OF LONG AGO"
7:30 P.M.
"JESUS' SELF REVELATION"
Dr. Dahlberg preaching at both services
9:30 A.M.—Couples Classes for All Ages
Nursery Open During Services

ST. LOUIS BAPTIST YOUTH
Invite You To Hear
FRANK G. CLEMENT
At Youth Night Rally
SATURDAY, MAY 9—7:30 P.M.
First Baptist Church of St. Johns
8665 ST. CHARLES ROCK ROAD

Attention! All Baptists!

The Third Baptist Church, located at the corner of Grand and Washington Blvds., believes that every Baptist should be a member of a church in the area in which he lives. This does not necessarily mean that you will be a member of a church in your community, but it does mean that you will be a member of a Baptist Church in the general area in which you live.

If you have to get into your car to go to Church, five or ten minutes longer to get there ought not to make too much difference. St. Louis is blest with many fine Baptist Churches. We give you a most cordial invitation to attend and join the historic Third Baptist Church. There is no home in greater St. Louis too far from the Third Baptist Church—it just all depends upon what you want!

The Third Baptist Church believes:

1. In the authority of the scriptures.
2. The individual competency of the soul.
3. Salvation by grace.
4. The eternal security of the believer.
5. In New Testament Churches that had their beginning with Christ and the privilege of cooperation between those churches to take the Gospel to a lost world.
6. In the return of our Lord.

We are affiliated with both the American and Southern Baptist Conventions and have been for a century. We are grateful to God for our history but not content. We want to make history in the Kingdom of God. We sincerely believe the

Greatest Days of Our Church Are Before Us

If you are a Baptist, we hope your membership will be with us before too long. This church opens doors of service to you. If you are not a Christian, our sermon, our music, our prayers are for you in the hope that you will accept Christ today. If you are a Christian, God needs you! If you are not a Christian, you need God!

Signed,
Sterling L. Price
Minister

P.S. Our Morning Worship Services are broadcast over Radio Station WEW at 11 o'clock each Sunday. Tune in and see if our service doesn't sound just like the one you enjoyed "back home"!

Pre-Pentecostal Celebration
TRINITY TABERNACLE
2000 East 6th St., Madison, Ill.
REV. C. M. O'GUIN, Pastor
GUEST SPEAKER Rev. R. A. Sherrill
Flat River, Mo.
May 13th to 17th. Each night, 7:45
EVERYONE WELCOME

IT'S TIME TO RENEW YOUR LIFE!
Would you like to depart from the old way of life? Would you like to rise above fears, sorrows and disappointments of the world and create a new viewpoint of courage, happiness and peace, security and assurance? If you would . . .
Attend the Sunday Morning Lecture at 10 A.M. in the
"MARQUIS ROOM" HOTEL AMBASSADOR
Cor. Kingshighway and West Pine
Sponsored by the
CHURCH OF RELIGIOUS SCIENCE
DR. EMIL C. HARTMANN, Speaker
Subject:
"TO RECEIVE YOU MUST GIVE"
SUNDAY EVENING SERVICE, 7 P.M. in Room 104 Conducted by the Rev. Norman Lee Watkins. SPIRITUAL MIND HEALING MEETINGS Weds., 2 & 8 P.M. Conducted by Dr. Emil C. Hartmann in Room 104.
Dial PO. 1-0098 for our Daily Prayer Meditation
You Are Welcome to Come—Voluntary Offering

Cards Suffer Fifth One-Run Defeat in Last Eight Games

Jackson On Mound Against Cubs Today

By Robert Morrison

Solly Hemus carefully placed a pane of glass in the sliding-panel photo racks lining the walls of his Cardinal clubhouse office. Painstakingly, he covered it with strips of adhesive tape and then solemnly he cracked the glass panel with a blow of his fist.

"Butch," he shouted to Butch Yatkeman, the Redbirds' clubhouse man who has lived through many seasons, good and bad, "who removed that other glass panel?"

Butch didn't know, but he was ready to help, as always. Quickly, in the cause of sympathy, he lettered a sign to post above the cracked picture glass—instructions to one and all not to touch it. There had been a cracked pane of glass there when the Cardinals had won, and there was going to be one there until they won again.

Maybe it was superstition, but Solly could be excused. The Cardinals had just dropped another one-run decision, their ninth such this season, and at that rate they could easily surpass the major league record of 41, set by Cincinnati in 1946.

Randy 'Back Home' for Sure.

The defeat by the Cubs last night was 3-2 in 10 innings. It came when 33-year-old Randy Jackson, returning to Chicago earlier in the week in a trade with the Indians, tripled off Jim Brosnan to drive in what proved to be the decisive run.

Lefty Bill Henry, Cub relief pitcher who was fast and sharp as he fanned five Cardinals in the last three innings, had singled off Brosnan after two were out to set up the winning run.

"We're not that bad," groaned Hemus, whose eighth-place Redbirds have lost five of their last eight games, all of which have been decided by one run.

Don Blasingame, hustling out of a slump with two leadoff hits and two resultant runs in early innings, and Joe Cunningham, coming up with a pair of hits as well as a wall-banging catch of an Ernie Banks line drive in the ninth, did their part.

Fall in the Showdown.

But when the showdown came in late innings, the Redbirds didn't have it and the Cubs squared the series at one victory apiece.

Gary Blaylock started for the Redbirds and grew stronger and more poised after yielding a second inning run driven in by 3-for-3 Al Dark. Dark tripled in that frame, singled twice later and walked once.

Blasingame's double, Gino Cimoli's infield out and Stan Musial's sacrifice fly had given the Birds a 1-0 lead in the first inning. After the Cub tally in the second, Blasingame led off with a single in the third inning, advanced to third on Cimoli's single and scored when Musial hit into a double play.

That was the way it stood until Blaylock got into bases-on-balls trouble, filling the bases in the eighth. Hemus called Howie Nunn from the bullpen.

Nunn, who had won in relief the two previous nights, walked Jackson to force across the tying run, but retired the Cubs immediately thereafter as George Altman hit into a double play.

Out for Pinch Batter.

Lee Walls singled off Nunn to start the Cub ninth but after Cunningham snared Banks' line drive, Nunn got both Jim Marshall and Walt Moryn on flies to Curt Flood in center.

Nunn couldn't stay to try for his third victory, however, as he went out for a pinch-hitter in the Cardinal ninth. That was Ray Jablonski, who was Henry's third strike-out victim in the inning after Hal Smith and Alex Grammas had tried to strike a spark with successive singles.

Redbird Notes

Larry Jackson (0-4) is to face Chicago's Glen Hobbie (3-2) in the third game of the series this afternoon. Wilmer Mizell (3-1) and Ernie Broglio (0-2) are the Redbirds' probable hurlers for tomorrow's doubleheader. Dave Hillman (2-1) and John Buzhardt (1-2) are scheduled for Chicago.

The Cardinals must cut one more player to get down to their roster limit by midnight tonight.

A recap of Musial's 400 homers showed 204 hit in St. Louis, 45 at the Polo Grounds and 37 at Ebbets Field.

Musial tapped to the pitcher as the last Cardinal batter in the futile Redbird tenth last night, after having won the game with his 400th homer the night before.

Women's District Golf Results

At Westborough.

First flight: Low gross, Mrs. Frank Furlong, Norwood, 84; runner-up, Mrs. George Heil, Glen Echo, 85; fewest putts, Mrs. J. S. Strickley, Normandie, 29.

Second flight: Low gross, Mrs. T. Gitt, Triple A, 86; runner-up, Mrs. David Moran, Norwood, 89; fewest putts, tied at 30, Mrs. Ralph Metcalf, Mrs. Kent Dumont and Mrs. George Whyte, all of Algonquin, and Mrs. Jay Straus, Triple A.

Team honors, Lockhaven with 9 points (Mrs. Nelson McBrien, Mrs. G. Wickenhauser, Mrs. G. Bassford and Mrs. T. J. O'Neill); second, Greenbriar with 8.

At Sunset.

Third flight: Low gross, Mrs. T. E. Brief Jr., Westborough, 93; runner-up, Mrs. Ida Schneider, Triple A, 95; fewest putts, Mrs. Joe Lintzenich, Normandie, 29.

Fourth flight: Low gross, Mrs. J. Fox, Normandie, 98; runner-up, Mrs. W. Wolford, Sunset, 102; fewest putts, tied at 32, Mrs. G. Melling, Lockhaven, and Mrs. C. S. Schokmiller, Norwood.

Team honors, Triple A with 7¼ points, (Mrs. Charles Rice, Mrs. H. P. Pascal, Mrs. A. Fleischer and Mrs. E. Kenny.

—UPI Photo.

White Salvages Triple With Fall-Away Slide

Giving ALVIN DARK nothing to tag, Cardinal BILL WHITE slides safely into third base with a second-inning triple in the Redbirds' game with the Chicago Cubs at Busch Stadium, last night. Umpire JOCKO CONLAN is on top of the play. The Cards lost in 10 innings, 3-2.

One-Run Wonders

CHICAGO	AB.	R.	H.	CARDINALS	AB.	R.	H.
T.T'ylor 2b	5	0	0	B'game 2b	5	2	2
eR.J'k'n 3b	1	0	1	Cimoli cf	3	0	1
Altman cf	5	0	1	Flood cf	1	0	0
Walls rf	5	0	3	Musial 1b	4	0	0
Banks ss	4	0	0	gBoyer	1	0	0
M'shall 1b	5	0	0	Boyer 3b	3	0	0
Moryn lf	5	1	2	White lf	4	0	1
Dark 3b	3	0	3	C'n'g'm rf	4	0	2
aKling	0	1	0	H. Smith c	4	0	1
Goryl 2b	1	0	0	eB. Smith	0	0	0
S. Taylor c	4	0	1	Gram'as ss	3	0	1
cEaddy	0	0	0	Green c	0	0	0
Neeman c	1	0	0	Blaylock p	3	0	0
Anderson p	3	0	0	Nunn p	0	0	0
bLong	0	0	0	(Jablonski	1	0	0
dHillman	0	0	0	Brosnan p	0	0	0
Henry p	1	1	1				
Totals	41	3	12	Totals	36	2	8

aRan for Dark in eighth.
bWalked for Anderson in eighth.
cRan for S. Taylor in eighth.
dRan for Long in eighth.
eRan for H. Smith in ninth.
fStruck out for Nunn in ninth.
gStruck out for Flood in tenth.

Innings	1	2	3	4	5	6	7	8	9	10	
Cardinals	1	0	1	0	0	0	0	0	0	0	—2
Chicago	0	1	0	0	0	0	1	0	1	0	—3

E—Jackson 2, Dark, Musial. RBI—Blaylock, DP—T. Taylor, Banks and Marshall; Grammas and Musial. Left—Chicago 14, Cardinals 7. 2B—Blasingame, Cunningham. 3B — Dark, White and R. Jackson. SF—Musial.

PITCHING	IP.	H.	R.	ER.	BB.	SO.
Anderson (W, 3-1)	7	6	2	2	2	3
Blaylock	3	2	0	0	0	5
Nunn	7⅓	9	2	2	5	6
Brosnan (L, 0-3)	1⅔	1	0	0	1	0
	1	2	1	1	0	2

U—Conlan, Donatelli, Burkhart, Venzon. T—2h. 51m. A—9245.

Iowa State Triumphs Over Tigers

AMES, Iowa, May 9 (AP) — Iowa State's Grant Halsne won his fifth game against no losses when he hurled the Cyclones to a 4-2 victory over Missouri in the Big Eight Conference baseball race.

Missouri's Bob Cooper had a one-hitter going into the sixth inning when he lost control and Don Miller walked the first two men he faced. Iowa State scored all its runs in that inning on only one hit, a single by Bob Harden.

With a 8-4 league record the Cyclones pulled up to within a half game of second place Missouri which is 7-2.

The score:

	1	2	3	4	5	6	7	8	9	R.	H.	E.
Missouri	0	0	1	0	0	0	0	1	0	2	4	1
Iowa State	0	0	0	0	4	0	0	x	—	4	7	4

Batteries: Cooper, Miller (6) and Brodbeck; Halsne and Bob Locker.

Kansas Beats Nebraska.

LAWRENCE, Kan., May 9 (AP)—Kansas posted its first victory of the Big Eight baseball season by defeating Nebraska, 8-3. Tom Holler, Jayhawk righthander, went the distance, allowing only eight hits. Kansas broke a three-all tie with 5 runs in the sixth inning on three hits, two walks and a two-run error.

Redlegs' Lawrence Stops Burdette, 3-2; Indians Win Again

CHICAGO, May 9 (UPI)—Don't all yell at once, but come clean now, is there anyone in the house who had the right "pitch" on Cincinnati and Cleveland? You're excused if you called the wrong one. All the "experts" did, too. Few of them seriously figured the Reds and Indians had a crack at the pennant. Certainly not on the strength of their pitching.

Yet, Cincinnati is in a virtual tie for the National League lead right now with a pitching staff far stronger than advertised and Cleveland's superior hurling is largely responsible for the Tribe's comfortable three-game lead in the American League race.

Brooks Lawrence of the Reds knocked off the Milwaukee Braves and handed Lew Burdette his first defeat of the season, 3-2, last night, while Cal McLish of the Indians reeled off his fourth straight victory in beating the White Sox, 3-1, with a fine five-hit effort.

Lawrence survived eighth-inning homers by Eddie Mathews and Frank Torre to notch his third triumph. Burdette, shooting for his sixth straight, yielded all the runs the Reds needed in the first inning when Frank Robinson doubled two runs across and scored himself on Frank Thomas's triple.

McLish, a one-time National Leaguer who has won 17 games and lost only three since Joe Gordon took over the Indians, handed the White Sox their fifth straight loss. The only run he allowed was a homer by Jim Landis.

Colavito's Timely Hits.

Rocky Colavito singled home Cleveland's first run in the fourth inning and broke a 1-1 tie with a two-run homer in the sixth off loser Dick Donovan. Colavito collected two of the Indians' three hits.

The Red Sox blanked the Orioles, 5-0, and the Tigers edged the Athletics, 5-4, in the other American League games scheduled.

In the National League, San Francisco defeated Los Angeles, 9-3; Philadelphia beat Pittsburgh, 8-1, and Chicago topped St. Louis, 3-2, in 10 innings.

Frank Sullivan, a long-time Baltimore nemesis, limited the Orioles to five hits in gaining his first victory of the season. It was however, his eighteenth victory in 23 lifetime decisions against them. Loser Billy O'Dell was tagged for homers by Pete Runnels and Jackie Jensen before he depatred.

Detroit made it five out of six under new Manager Jimmie Dykes with a three-run rally in the ninth against Kansas City. Frank Bolling tripled home two of the runs off Ray Herbert and then scored the winning one himself when Hector Lopez messed up the relay from the outfield.

Spencer and Mays.

It was Bolling's first hit in 20 at-bats and Reliefer Ray Narleski was credited with his first victory following four straight defeats.

Daryl Spencer smashed out four hits and drove in three runs to pace San Francisco to its win over Los Angeles. Willie Mays contributed three hits, including a homer, and scored four times as Southpaw Johnny Antonelli posted his fourth triumph. Danny McDevitt was the loser.

Gene Conley, making his first start of the season for the Phils, checked the Pirates on six hits before having to leave the game in the ninth when he was hit by Smokey Burgess' line single. Dick Farrell nailed down the last three outs.

George Witt of the Pirates suffered his fourth straight defeat when the Phillies knocked him out with a three-run rally in the fourth and then stretched their lead to 5-0 with two more runs off Paul Giel in the fifth. Richie Ashburn collected three of Philadelphia's 13 hits.

Eddie Kazak's Sacrifice Ends 21-Inning Game

SEATTLE, May 9 (AP)—Eddie Kazak, former St. Louis Cardinal, hit a sacrifice fly early today, scoring Gale Wade from third to give the Seattle Rainiers a 6-5, 21-inning victory over the Phoenix Giants in the opener of a Pacific Coast League doubleheader.

The second game of the bargain bill was postponed.

The Rainiers had loaded the bases on a single by Wade, a sacrifice, a walk to Paul Pettit and another walk to Dee Fondy.

Salukis Defeat Ill. Normal, 10-5

CARBONDALE, Ill., May 9—Southern Illinois University baseball forces jumped to a 5-0 lead by the end of two innings and then coasted to a 10-5 victory over Illinois Normal here yesterday.

The victory gave the host school an 8-2 record in Inter-State League play and kept it atop the league standings. Illinois Normal is now 4-5 in loop play. Jim Woods, of New Athens, Ill., pitched the distance for the winners in chalking up his third victory against one defeat. He fanned seven.

The score by innings:

	1	2	3	4	5	6	7	8	9	R.	H.	E.
Ill. Normal	0	0	2	0	0	0	1	2	0	5	7	6
Southern Ill. U.	2	3	0	2	1	0	2	0	x	—10	10	2

Batteries: Illinois Normal—Rosatio, Schupp (2), High (4), Southall (8) and Fischer; S.I.U.—Woods and Sanders.

CAHOKIA SCRATCHES

1—Here's Jake, Cadet's Baby, Grandma Bina, Here's Rucks, Vaz, Depal. 2—Quick Payoff, Con Jon, My Flame, Colony Hope. 3—Nizamis Doll, Waxing Moon, Yeti, Sissy Boots, Fighting Bob, Real View. 4—J. R. Jones. 8—Monparnasse.

Weather clear; track fast.

Cahokia Results, Entries

—FIRST RACE—Six and one-half furlongs:

Ziande (J. R. Vinson)	12.00	6.80	4.00
Little Hoss (G. D. Hatcher)	— —	5.20	3.20
Clev-Kade (C. W. Beck)	— —	— —	8.60

Time—1:21.3. Chicaroiady, Gold Bien, Band Boots, Fleet Wind Boy, Lillian Anna, Play Reckon, Biddy But also ran.

SECOND RACE—Five furlongs:

Gona Go (R.Camp)	25.60	12.60	7.00
Reigh's Lass (R. Doria)	16.40	11.20	
Suestep (T. Murphy)	— —	— —	3.40

Time—1:00. Elkobar, Pheasant Chick, Joli Dou, Xanthos, Ethereen, Cross Lea, Validity, Leimego, Lyjac also ran.

Daily double No. 1 Ziande and No. 2 Gona Go paid $132.60.

THIRD RACE—Four furlongs:

Ak Tom (J. Quinn)	48.00	12.00	9.20
Country Delivery (W. T. Stevens)	— —	3.60	3.20
Mr. Band Man (H. Hinojosa)	— —	— —	7.40

Time—0:48.3. Lucky J. S. Fighting Saint, Terry V., Beckham Brown, Gilded Nitty, Raider Lou, Homburg also ran.

FOURTH RACE—Five furlongs:

Jacwin (W. T. Stevens)	19.00	10.20	5.40
Rays David (R. Landing)	17.40	8.20	
Noble Partner (L. Mills)	— —	— —	5.40

Time—0:59.4. Little Faster, Wolseley, Light Lewis, Bold Man, Sickle Whirl, Mr. Duty, Mr. Psychic, Leon Moore, Judy O. also ran.

FIFTH RACE—Five furlongs:

Pachita (C.W.Beck)	4.00	3.00	2.60
Mis Ronneco (R. Alonso)	5.30		3.40
Dunwood (J. R. Vinson)	— —	— —	4.20

Time—1:00. Bobnjack, Razor Blade, Gallakay, Mr. Slip, Sun Miracle, Crownlene also ran.

SIXTH RACE—Six and one-half furlongs:

Miss Monk (D. L. Shirey)	— —	3.80	4.80
Joe Mill (T. D. Williams)	4.60		4.00
Monsanpops (R. Camp)	— —	— —	6.40

Time—1:21. Four Wheeler, Wiltshire, Boots Briar, Lissa's Lad, Five Diamonds also ran.

SEVENTH RACE—Seven furlongs:

dh-Steel Fox (H. Sanabria)	— —	3.80	4.60
dh-Legate (H. Hinojosa)	— —	3.80	3.80
Ferachan (C. W. Beck)	— —	— —	2.60

Time—1:26.4. Warless, Mandy Ann, Beggar Boo, Mr. Mo Bo, Clynon also ran.

dh-Deadheat for first.

EIGHTH RACE—Seven furlongs:

Specialists (J. Quinn)	15.20	7.60	5.40
Fillinois (J. R. Vinson)	4.60		3.40
Toma Victory (G. Garcia)	— —		6.20

—Time—1:26. Georg Tiger, Bobby's Bull, Viney, Miss Kirkwood, Perfect Reckon also ran (Away Joe scratched).

NINTH RACE—One mile and 70 yards:

Tin Top (J. A. Dailey)	6.40	4.20	2.60
Suits N Pants (O. Wells)	8.60		3.40
Impossible (C. W. Beck)	— —	— —	2.60

Time—1:45. Roses-Last, Service, Miss Putnam, Bobtail Willie, Sal's Lady also ran.

Attendance—4922.

Mutuel handle—$239,294.

FIRST RACE—$1000, claiming, 3-year-olds and up. Six and one-half furlongs:

Miss Lista	112	Marilin Moon	112
Why Natch	117	New Stream	117
Fast Charger	117	Here's Jake	117
Gayam	114	Cadet's Baby	112
Dancil Devil	109	Grandma Bina	112
*Jokers' Joy	110	Here's Rucks	117
Aburrido	117	Vaz	105
Black Bantam	117	Depal	117

SECOND—$1000, claiming, 3-year-olds and up. One mile:

Virusa	110	Moondor	117
Laird Frazier	117	Little Bubbles	116
Crawford	117	Count Passes	117
Prairie Prince	117	Quality	117
Kingston Blue	120	Quick Payoff	117
Fervently	117	Con John	116
Dream Count	110	My Flame	117
Plenbus	110	Colony Hope	116

THIRD RACE—$1000, maiden 3 and 4 year olds. Five furlongs:

Roust About	113	HaroldRichard	132
Duck Soup	108	Early Robin	108
Tin Bridle	108	Junior'sDream	122
Little Spiz	108	Ethical Matter	108
Bill D	108	Waxing Moon	116
Sharp Dude	113	Yeti	113
Kissa Karen	108	Sissy Boots	117
Nizamis Doll	117	Fighting Fab	113
*Janet's Betty	103	Real View	108

FOURTH RACE—$1000, claiming, 3-year-olds and up. Six and one-half furlongs:

Hi Billee	120	Rare Art	113
Mr. B V	117	Four-Sun	130
De Quick Girl	113	Stellabarna	108
J. R. Jones	114	Some Pet	108
Brunella	115		

FIFTH RACE—$1200, allowances. 3-year-olds and up. Five furlongs:

Gilded Circle	113	Cobra Hells	118
Low Star	113	Princess Ellen	111
Snow Gem	107	Honey Please	108
Bob Knight	113	Hamaway	116

SIXTH RACE—$11100, claiming, 3-year-olds and up, five furlongs:

Ak-Lou	104	Easy Tiger	114
Rocket King	111	Bold Heart	114
Gold Hill Belle	112	By Domlage	117
Hazy Day	112	Lord Caesar	120
Quick Boy	111	Copper Array	114

SEVENTH RACE—$2500, handicap, 3-year-olds and up, six and one-half furlongs:

Demetrious V.	116	Provoc	116
Midnight O.	112	Sal's Request	106
Eureka Belle	108	Baker Street	114
Willepass	115		

EIGHTH RACE—$1000, claiming, 3-year-olds and up, one mile and 70 yards:

Ikie Boy	120	It's No Use	120
a-Concentrator	120	Escapade III	113
a-M'tgerpasse	115	Spring Meeting	115
Private Way	113	Donald O.	113
Miss Zeno	118		

a-M. L. McClosck entry.

NINTH RACE—$11100, claiming, 4-year-olds and up, one mile and three furlongs:

Ximenes	113	Prelmp	111
Ball Nose	110	Brown Bob	110
Sir Pick	110	Leap Year Boy	110
Bert B.	110	Waynes	110

Fight Results

By the Associated Press.

SYRACUSE, N. Y.—Rudy Stitch, 145½, Louisville, outpointed Gaspar Ortega, 146¾, Mexicali, Mexico, 10.

BERLIN—Gustav (Bubi) Scholz, 163, Germany, outpointed Artemio Calzavara, 175, Italy, 10.

Goalby Is Tied for Second

OKLAHOMA CITY, May 9 (AP) — Tommy Jacobs continued his blistering pace in the $25,000 Oklahoma City Open golf tournament yesterday, posting a second round 67 for a 36-hole total of 133.

The 24-year-old Whittier, Calif., professional shot his second straight sub par round to forge a four stroke lead over hard charging Arnold Palmer of Ligonier, Pa., and Bob Goalby of Belleville, Ill.

The 155-pound Jacobs, wielding an accurate putter, posted a first round 66 and had to maintain a birdie barrage to keep his advantage.

Palmer, former masters champion and top money winner of 1958, caught fire after a mediocre 73 in the first round, and sped past the other early leaders with an eight under par 64.

This sensational exhibition came over the tight playing Twin Hills Country Club course with a par 36-36—72 over 6640 yards. An overnight rain softened the course and the second round was finished in light showers.

Goalby also was in early with 68 as was Don Fairfield of Casey, Ill. with 67, which placed him in the 138 bracket and still in position to overhaul the pace setters.

Oklahoma amateur champion Glen Fowler of Oklahoma City, shot 70 to tie Fairfield at 138 and maintain a commanding lead in the amateur division.

Cahokia Racing Tonight

James W. Norwine's Provoc, winner of the Inaugural Handicap at Cahokia, will seek her second victory in the $2500 Missouri Handicap, feature of tonight's program at the East St. Louis track. Post time for the first race is 8:30 o'clock. Originally the program was scheduled for afternoon, but at a meeting this week, officials decided to hold only the Memorial day and July 4 cards in daylight hours.

Opposed to Provoc will be Demetrious V, Midnight O, Eureka Belle, Willepass, Sal's Request and Baker Street.

The first dead heat for win came in last night's seventh race, when the photos failed to separate Steel Peer and Legate. Steel Peer paid $3.80 to win and Legate $2.80. . . . C. Wayne Beck gained his 19th victory when he won the fifth race with Pachita. . . . The double on Ziande and Gona Go paid $132 for $2. . . . A crowd of 4922 wagered $229,294.

Stitch Gains Decision in Ortega Fight

SYRACUSE, N. Y., May 9 (AP)—Rudy Stitch evened matters with Gaspar (Indian) Ortega in their return 10-round welterweight fight last night by pounding out a unanimous decision. Stitch weighed 145½, Ortega 146¾.

It was a big night for Stitch, a 26-year-old church elder from Louisville. Hours earlier he had been awarded the Carnegie Hero Fund Commission's bronze medal for rescuing a man from drowning in the Ohio river at Louisville in September 1958.

His impressive victory gained revenge for a one-point loss to Ortega in their first meeting in New York's Madison Square Garden, Feb. 6.

Stitch had Ortega, his left eye bleeding badly, hanging on in both the third and eighth rounds.

Stitch staggered Ortega in the third with a straight right to the jaw and then pummeled away with lefts and rights as Ortega slumped against the ropes in his own corner.

In the eighth, Stitch opened new cuts over Ortega's eyes that visibly slowed the Mexican.

	1	2	3	4	5	6	7	8	9	10	—Totals
Referee Palmer	S	S	S	E	O	S	O	S	S	E	—6 2 2
Judge Albino	S	E	S	O	O	S	S	S	O	—	6 3 1
Judge McGrath	S	O	1	3	O	E	O	O	S	S	—5 4 1
Associated Press	S	S	S	E	O	S	E	S	S	S	—7 1 2

Rangers Drub Bruins.

ANTWERP, Belgium, May 9 (AP)—The New York Rangers defeated the Boston Bruins, 8-4, in the final game of the Belgian tour of the two National Hockey League teams.

SCOREBOARD

NATIONAL LEAGUE

1	2	3	4	5	6	7	8	9	R.	H.	E.
PHILADELPHIA (at Pittsburgh)											
0	0	0	0								
PITTSBURGH											
1	1	0									

Batteries: Philadelphia—Gomez and Thomas; Pittsburgh—Kline and Burgess.

AMERICAN LEAGUE

1	2	3	4	5	6	7	8	9	R.	H.	E.
CLEVELAND (at Chicago)											
0											
CHICAGO											
0											

Batteries: Cleveland — Score and Nixon; Chicago—Latman and Lollar.

WASHINGTON (at New York)
1

NEW YORK
0

Batteries: Washington—Griggs and Porter; New York—Turley and Berra.

BOSTON (at Baltimore)
1

BALTIMORE

Batteries: Boston—Ruefi and White Baltimore—Wilhelm and Triandos.

Other Games

NATIONAL LEAGUE

Cincinnati at Milwaukee, 1:30 p.m.—Purkey (3-2) vs. Spahn (3-3).

Los Angeles at San Francisco, 3:30 p.m.—Drysdale (3-2) vs. S. Jones (2-4).

How They Stand

NATIONAL LEAGUE

	W.	L.	Pct.	G.B.
Milwaukee	12	8	.600	
Cincinnati	13	9	.591	
San Francis.	13	10	.565	½
Los Angeles	14	12	.538	1
Chicago	13	12	.520	1½
Philadelphia	10	12	.455	3
Pittsburgh	10	12	.455	3
CARDINALS	7	17	.292	7

AMERICAN LEAGUE

	W.	L.	Pct.	G.B.
Cleveland	15	6	.714	
Baltimore	13	10	.565	3
Washington	13	11	.542	3½
Chicago	11	11	.500	4½
Kansas City	11	12	.478	5
Boston	10	11	.476	5
New York	9	12	.429	6
Detroit	7	16	.304	9

Last Night's Results

NATIONAL LEAGUE

Chicago 3, Cardinals 2 (10 innings)
Cincinnati 3, Milwaukee 2.
San Francisco 9, Los Angeles 3.
Philadelphia 8, Pittsburgh 1.

AMERICAN LEAGUE

Cleveland 3, Chicago 1.
Boston 5, Baltimore 0.
Detroit 5, Kansas City 4.
Only games scheduled.

St. Louis U. Doubles Team Wins in M.V. Tennis Title Event

CINCINNATI, May 9 (AP)—Wichita's tennis players consolidated a chance for an upset over defending champion Houston yesterday. Wichita put three men in the singles finals and won two doubles opening matches in the Missouri Valley Conference championships.

Houston, seeking an unprecedented sixth straight title, is tied with Wichita at eight points after the first of two days' matches.

In the singles competition, Vince Todd of St. Louis U. lost to Ron Todd of Drake, 4—6, 6—0, 6—3. The Billiken doubles team of Dixon and Travalent, playing in Division 11, defeated Rucker and Ellerbrake of Drake, 6—2, 6—0. However, in Division 1, Todd and White of St. Louis U. lost to Houston's Lopez and Paren, 6—0, 6—1.

Cincinnati has seven points; North Texas four; Bradley two, and Drake, St. Louis and Tulsa one each.

College Tennis

PRINCIPIA 7, CONCORDIA 0.

Mike Laughlin defeated Dan Clinton, 6-2, 6-1. Tony Phipps defeated Alan Wyneken, 6-0, 6-1. Bud Bohn defeated Larry Lineberger, 6-3, 6-0. Jim Hanlon defeated Jim Fiegel, 6-2, 6-0. Andy Spencer defeated Tom Kraft, 6-2, 6-4. Laughlin and Phipps defeated Clinton and Wyneken, 6-0, 6-3. Dick Bullwinkle and Spencer defeated Lineberger and Fiegel, 7-5, 5-7, 6-4.

ST. LOUIS POST-DISPATCH
SPORTS
6A. Sat., May 9, 1959

Bradley Wins Two From Bills

PEORIA, Ill., May 9—Right-hander Pat Kelley, hurling his second straight league shutout, pitched Bradley to the Eastern Division championship of the Missouri Valley Conference here Friday, as the Braves defeated St. Louis, 6-0, in the seven-inning second game of a doubleheader.

Bradley won the opener, 3-2. The three-game series winds up at 1:30 today.

Pitcher Harold Kunkel's bases loaded single with none out in the bottom of the ninth won the opener. Kunkel, picking up his seventh straight victory, bounced John Jones's third pitch into left field, scoring Mike Owens and Mike Mirande. Jones had relieved losing lefthander George Marklin with the bases full. Marklin had a 2-1 lead until the ninth, then watched Owens reach base on Marty McCabe's error to open the rally.

St. Louis scored two off Kunkel in the fourth on hits by Jones, Jim Helein and Bob Anselmo and two Bradley outfield errors. One run was unearned.

No Billiken runner reached third base in the second game.

Bradley jumped to a 4-0 lead after two innings, knocking out losing righthander Jack Willie.

The wins left Bradley 16-2 on the season, 7-1 in conference play. St. Louis is 5-8 for the year, 0-7 in Valley play.

BRADLEY 3, ST. LOUIS U. 2

St. Louis U.—AB 34 H 7—Mowry 3-0, Harless 4-1, Jones 4-1, Goewert 4-1, Helein 4-2, Anselmo 4-1, McCabe 4-0, Golterman 3-1, Floyd 1-0, Marklin 3-0, Finney 0-0.

Bradley—AB 31, H 6—Sullivan 3-1, Pohiman 4-0, Napoli 3-1, Raybourne 4-1, Fidler 4-1, Owens 3-1, Wyss 3-0, aMirande 0-0, Lamont 3-0, Kunkel 4-1.

aRan for Wyss in ninth (none out when winning runs scored).

Innings—	1	2	3	4	5	6	7	8	9	
St. Louis —	0	0	0	2	0	0	0	0	0	—2
Bradley —	0	0	0	1	0	0	0	2	—	—3

E—McCabe, Sullivan, Wyss, Kunkel. RBI—Anselmo, Owens, Kunkel 2, 2B—Fidler, Owens. 3B—Helein, Napoli. SB—Lamont. LeR—St. Louis U. 6, Bradley 9.

Pitching.	IP.	R.	H.	ER.	BB.	SO.
Kunkel (W)	9	2	7	1	0	8
Marklin (L)	8	3	5	2	4	3
Jones	0	0	1	0	0	0

SECOND GAME

BRADLEY 6, ST. LOUIS U. 0

St. Louis U.—AB 26, H 5—Mowry 4-0, Harless 3-0, Jones 3-2, Goewert 3-0, Helein 3-0, Anselmo 3-1, McCabe 3-0, Floyd 3-1, Willie 1-1, O'Brien 1-0.

Bradley—AB 26, H 7—Sullivan 2-1, Pohiman 3-3, Napoli 3-0, Raybourne 3-0, Fidler 4-1, Owens 4-0, Dixon 2-1, Lamont 3-1, Kelley 2-0.

Innings—	1	2	3	4	5	6	7	
St. Louis U. —	0	0	0	0	0	0	0	—0
Bradley —	0	2	0	1	1	x	—	—6

RBI—Mowry, Anselmo, Floyd, Lamont, Pohiman 3, Raybourne, Fidler, Kelley. 2B—Fidler. 3B—Pohlman. SB—Sullivan, Pohiman, Dixon, Lamont. Sac—Sullivan. DP—Fidler, Owens, Lamont. Left—St. Louis 7, Bradley 10.

Pitching.	IP.	R.	H.	ER.	BB.	SO.
Kelley (W)	7	0	5	0	2	3
Willis (L)	2	4	5	4	1	0
O'Brien	4	2	2	1	6	0

Time—1:37.

HARRIS 9, PRINCIPIA 4

Harris—AB 38, H 11: Cook 4-0, Schnur 4-2, Blasberg 5-2, Saputo 3-2, Miller 5-1, Schmidt 5-3, Hendricks 4-0, Leonard 4-1, Wofford 4-1, Scott 0-0, Belleville 0-0, Olsten 0-0.

Principia—AB 32, H 4: Walpole 2-0, Nofsinger 3-0, Sherwood 3-0, Gardner 3-1, Godine 3-0, Power 4-1, McFall 4-1, Stauder 4-1, Stoneman 2-0, Crandell 0-0, Kemper 0-0, Hanlin 0-0.

Innings—	1	2	3	4	5	6	7	8	9	
Harris —	—	—	5	2	0	1	0	0	1	—9
Principia —	—	—	0	0	2	0	0	0	2	—4

E—Cook, Schmidt, Hendricks, Gardner 2, Godine 2, Stauder 2, Stoneman 2, McFall. RBI—Saputo 2, Miller 2, Schmidt 2, Stauder, Stoneman. 2B—Schnur.

Pitching.	IP.	H.	R.	ER.	BB.	SO.
Saputo (W)	9	4	4	2	7

Beaumont Captures District Track Title

Theriot Is High With 22 Points

By Harold Tuthill

Bill Miller's well balanced Beaumont High squad last night added the district track championship to the state indoor title it won late in March at Columbia.

The Bluejackets accumulated 42½ points although they had only one first place and tied for another first in the 14 events of the thirty-second annual meet held at the Public Schools Stadium.

Wayne Clinton, who leaped 22 feet, 4 inches in the broad jump, was Beaumont's lone individual champion. Teammate Albert (Sleepy) Collins tied for first in the high jump. Clinton also was third in both hurdles for 11 points.

Theriot the Star.

Kirkwood's bespectacled Dave Theriot was the outstanding star, scoring 22 points to lead Emil Wiggins's Plioneers into second place with 33½ points. Kirkwood won the crown last year.

Theriot produced the only individual record of the two new ones registered when he ran the high hurdles in 14.6 seconds to beat the mark of 14.8 set by Bill Self of University City in 1942 and by Charles Batch of C.B.C. in 1953. In addition Dashing Dave won the low hurdles in 19.7, tied for first at six feet in the high jump and was second in the broad jump and 220-yard dash.

Another busy person was Ritenour's Clem Buschmann, third in the 100 and fourth in the 220, broad jump and low hurdles. Bill Hurt of Ritenour tied the 880-yard run mark of 1:59.6. The record was set in 1943 by Bob Gilmore of Beaumont.

Vashon Sets Record.

In the last event of the evening Vashon came up with a record-breaking mile quartet of Richard Johnson, Wilbert McAllister, Houston Rufus and Richard Wease. Their time was 3:28.5 as compared to last year's record of 3:28.8 by a Kirkwood combination of Paul Hunker, Bill Cronin, Harry Wood and Bob Hallahan.

University City, third in the team standings with 24 points, won the 220-yard dash with Rickey Beldner and the 880-yard relay with a combination of Harry Zemel, Beldner, Steve Radinsky and Jim Hesse. Norm Rudman of the Indian squad tied for first in the high jump.

In addition to the firsts and seconds accounted for by Theriot, Kirkwood got five points from Don Wainwright who won the discus, and four and one-half points from Tom Jones who tied Soldan's Walter Collier for first in the pole vault.

Bottom Forced Out.

Hugh Edwards of McBride won the 100 in a race where Ladue's Mike Bottom pulled a leg muscle and had to retire for the night. As long as he qualified for the finals, however, Mike is eligible for the big state outdoor meet next Friday and Saturday.

Normandy's Bob Hinman put on a burst of speed to beat Vashon's Louis Virdure and Beaumont's Jim Harmon in the mile. The time was a respectable 4:30.8.

Dale Collier of Cleveland took the shot put with a heave of 52 feet, 11¾ inches and Greg Pelster of Affton surprised midly by beating out Beaumont's Sam Williams in the 440.

Summaries

(Key: A—Affton; B—Beaumont; C—C.B.C.; Cla—Clayton; Cle—Cleveland; F—Ferguson; H—Hadley; K—Kirkwood; M—McBride; N—Normandy; O—O'Fallon; R—Ritenour; So—Soldan; Su—Sumner; V—Vashon; U—University City.)

120-YARD HIGH HURDLES — 1, Dave Theriot, K.; 2, Hodges, B.; 3, Clinton, B.; 4, Erxleben, Cle.; 5, Rudman, U. Time—14.6s. (New record; old record 14.8s. by Bill Self, U. City, 1942 and Charles Batch, C.B.C., 1953.)

100-YARD DASH—1, Huch Edwards, M.; 2, Beldner, U.; 3, Buschmann, R.; 4, Williams, B.; 5, Wease, V. Time—10.1s.

MILE RUN—1, Bob Hinman, N.; 2, Virdure, V.; 3, Harmon, B.; 4, Reilly, C.; 5, Grube, B. Time—4:30.8.

880-YARD RELAY—1, University City (Harry Zemel, Rickay Beldner, Steve Radinsky, Jim Hesse); 2, V.; 3, H.; 4, M.; 5, So. Time—1:31.3.

SHOTPUT—1, Dale Collier, Cle.; 2, Kuhn, B.; 3, Eisenhauer, Cle.; 4, Stevenson, V.; 5, Wischmeyer, Cla. Distance—52 feet, 11¾ inches.

BROAD JUMP—1, Wayne Clinton, B.; 2, Theriot, K.; 3, Scott, O.; 4, Buschmann, R.; 5, Collins, B. Distance—22 feet, 4 inches.

DISCUS—1, Don Wainwright, K.; 2, Sapienza, C.; 3, Cornelius, N.; 4, Ross, C.; 5, Zimmer, K. Distance—154 ft., 9 in.

440-YARD DASH—1, Greg Pelster, A.; 2, Williams, B.; 3, Jackson, H.; 4, Gooley, R.; 5, Watts, H. Time—50.2s.

180-YARD LOW HURDLES — 1, Dave Theriot, K.; 2, Scott, O.; 3, Clinton, B.; 4, Buschmann, R.; 5, Hodges, B. Time—19.7s.

POLE VAULT—1, (tie) Tom Jones, K., and Walter Collier, So.; 3, Edwards, U.; 4, (tie) Brewer, F. and O'Brien, B. Height—11 ft. 9¼ in.

HIGH JUMP—1, (tie) Dave Theriot, K.; Norm Rudman, U. and Albert Collins, B.; 4, (tie) Jackson, V. and Collier, So. Height—6 ft.

220-YARD DASH—1, Rickey Beldner, U.; 2, Theriot, K.; 3, Williams, B.; 4, Buschmann, R.; 5, Stevenson, V. Time—21.9s.

880-YARD RUN—1, Bill Hurt, R.; 2, Jones, H.; 3, Meyer, N.; 4, Bradbury, U.; 5, Morton, V. Time—1:59.6 (ties record by Bob Gilmore, Beaumont, 1943.)

MILE RELAY—1, Vashon (Richard Johnson, Wilbert McAllister, Houston Rufus, Richard Wease); 2, A.; 3, B.; 4, Cle.; 5, K. Time 3:28.5. (New record; old record 3:28.8 by Kirkwood, Paul Hunker, Bill Cronin, Harry Wood, Bob Hallahan, 1958).

POINT TOTALS

Beaumont	42½	Affton	9
Kirkwood	33½	C.B.C.	8
U. City	24	Soldan	7
Vashon	19½	McBride	7
Ritenour	14	O'Fallon	4
Cleveland	12	Sumner	1½
Hadley	11	Ferguson	1½
Normandy	11	Clayton	1

Teresa Montefusco Wins Tumbling Title

KENT, O., May 9 (AP) — Teresa Montefusco, a 95-pounder from Flint, Mich., won the tumbling championship to open the National A.A.U. women's gymnastic championships at Kent State University.

The 17-year-old Miss Montefusco, who measures only 4 feet 11 inches, repeated as national champion and bettered her score of a year ago. She had 8.9 points out of a possible 10 in winning the 1958 crown. Last night she had 9 points.

Major League Box Scores

TIGERS 5, ATHLETICS 4

KANSAS CITY	AB.	R.	H.	DETROIT	AB.	R.	H.
Tuttle cf	3	1	2	Lepcio 3b	4	0	0
Williams 3b	4	0	0	Osborne 1b	3	1	1
Roode 1b	3	2	1	Maxwell lf	4	0	0
Hadley 1b	1	0	0	Kaline cf	4	0	1
Maris rf	4	1	1	Kuena rf	3	1	2
Cerv lf	3	0	1	Bridges ss	3	0	0
Smith c	4	0	1	bHarris	1	0	0
Lopez 2b	3	0	1	Berberet c	4	1	2
DeMerlaer ss	3	0	0	cVost	0	1	0
Herbert p	3	0	0	Rolling 2b	3	0	1
				Mossi p	2	0	0
Totals	31	4	7	aChrisley	1	0	0
				Narleski p	0	0	0
				Totals	33	5	7

aFlied out for Mossi in seventh. bFouled out for Bridges in ninth. cRan for Berberet in ninth.

Innings—	1	2	3	4	5	6	7	8	9	
Kansas City	0	0	3	0	0	1	0	0	0	—4
Detroit	1	0	0	0	0	0	0	0	0	—1

E—DeMaestri 2, Bridges, Lopez. RBI—Maris, Cerv 3, Kuena, Berberet, Bolling 2. DP—Mossi, Bridges and Osborne. Left—Kansas City 8, Detroit 5. 3B—Cerv, Bolling. HR—Berberet. SB—Lopez. SF—Cerv.

PITCHING

	IP.	H.	R.	ER.	BB.	SO.
Herbert (L, 1-3)	3⅓	4	5	4	3	5
Mossi	4	3	0	0	0	3
Narleski (W, 1-4)	2	0	0	0	0	3

WP—Mossi. T—2h. 9m. A—16,176.

RED SOX 5, ORIOLES 0.

BOSTON	AB.	R.	H.	BALTIMORE	AB.	R.	H.
Busby cf	4	1	1	Tasby cf	4	0	0
Runnels 2b	5	1	2	Boyd 1b	4	0	0
Jensen rf	5	1	1	Nieman lf	4	0	1
Malzone 3b	3	1	1	W'dling rf	3	0	0
Gernert 1b	3	0	1	Khan 3b	3	0	1
Renna lf	2	1	0	Ginsberg c	3	0	1
aGieger lf	1	0	0	Avila 2b	3	0	0
White c	4	0	0	Stock p	0	0	0
Buddin ss	4	0	1	bHale	1	0	0
Sullivan p	4	0	2	Miranda ss	3	0	1
				O'Dell p	2	0	1
Totals	35	5	9	Finigan 2b	1	0	0
					32	0	5

aHit into double play for Renna in eighth.

bFouled out for Stock in ninth.

Innings—	1	2	3	4	5	6	7	8	9	
Boston	1	0	0	1	0	0	3	0	0	—5
Baltimore	0	0	0	0	0	0	0	0	0	—0

RBI—Runnels, Jensen, Malzone, Buddin, Gernert. E—Miranda, Stock. DP—Finigan, Miranda and Boyd. Left—Boston 7, Baltimore 7. 2B—Buddin. 3B—Runnels. HR—Runnels, Jensen. SF—Malzone.

PITCHING

	IP.	H.	R.	ER.	BB.	SO.
Sullivan (W, 1-1)	9	5	0	0	2	3
O'Dell (L, 1-1)	7	5	4	3	3	5
Stock	2	4	1	1	0	0

(O'Dell pitched to two batters in eighth). WP—Stock. PB—Ginsberg. T—2h. 30m. A—22,520.

REDS 3, BRAVES 2

CINCINNATI	AB.	R.	H.	MILWAUKEE	AB.	R.	H.
Temple 2b	4	1	1	Bruton cf	5	0	0
Pinson cf	4	1	2	Ma'ews 3b	5	1	1
Lynch lf	4	0	0	Aaron rf	4	0	0
Kasko 3b	0	0	0	Cov'ton lf	3	0	1
Rib'son 1b	2	1	1	Torre 1b	3	1	2
Bell rf	4	0	0	Crandall c	4	0	1
Thomas 3b	4	0	2	Logan ss	4	0	2
Bailey c	4	0	0	O'Brien 2b	3	0	1
M'Millan ss	4	0	0	Burdette p	2	0	0
Lawrence p	3	0	1	aAdcock	1	0	1
				bMantilla	0	0	0
Totals	33	3	7	Pizarro p	0	0	0
				cVernon	1	0	1
				Totals	35	2	11

aSingled for Burdette in seventh. bRan for Adcock in ninth. cSingled for Pizarro in ninth.

Innings—										
Cincinnati	—	3	0	0	0	0	0	0	0	—3
Milwaukee	—	0	0	0	0	0	2	0	0	—2

RBI—Robinson 2, Mathews, Torre. DP—Pinson and Robinson; McMillan, Temple and Robinson; Logan, O'Brien and Torre; McMillan and Robinson. Left—Cincinnati 6, Milwaukee 9. 2B—Robinson, O'Brien, Logan. 3B—Thomas. HR—Mathews, Torre. S—O'Brien.

	IP.	H.	R.	ER.	BB.	SO.
Lawrence (2, 3-2)	9	11	2	2	1	4
Burdette (L, 5-1)	7	7	3	3	1	1
Pizarro	2	0	0	0	1	1

HBP—By Lawrence (Covington). WP—Lawrence (2). T—2h. 28m. A—16,624.

GIANTS 9, DODGERS 3

Los Angeles	AB.	R.	H.	San Francisco	AB.	R.	H.
Drake rf	4	0	2	Dav'p't 3b	5	0	1
Neal 3b	3	0	0	Brandt lf	5	2	2
Demeter cf	3	0	0	Mays cf	4	2	3
Repulski lf	4	0	1	Cepeda 1b	5	1	1
Baxes 3b	4	0	1	Alou rf	4	2	1
Larker 1b	3	1	2	Spencer 2b	4	0	4
Lillis ss	3	1	2	Rodgers ss	1	0	0
Pign'tano c	4	1	1	McCard'l c	2	0	0
McD'vitt p	3	0	1	aKirkland	0	0	0
Fowler p	0	0	0	Landrith c	0	0	0
Klippst'n p	0	0	0	Ant'n'li p	4	0	0
bGilliam	1	0	0				
				Totals	34	9	13
Totals	34	3	10				

aIntentionally passed for McCardell in sixth.

b-Grounded out for Klippstein in ninth.

Innings—	1	2	3	4	5	6	7	8	9	
Los Angeles	0	2	0	0	0	0	0	0	0	—3
San Fr'cisco	0	0	0	1	0	3	3	2	x	—9

RBI — Pignatano, McDevitt 2, Brandt, Mays, Cepeda, Alou, Spencer 2, Rodgers, E — Davenport, Drake, Fowler. DP — Davenport, Spencer, Cepeda; Larker, Pignatano, Larker; Antonelli, Rodgers, Cepeda. Left—Los Angeles 9, San Francisco 8. 2B—McDevitt, Davenport, Cepeda, Brandt, Spencer. HR — Brandt. SB — Drake. s—Larker, Rodgers. SF—Rodgers.

	IP.	H.	R.	ER.	BB.	SO.
McD'vitt (L, 1-1)	5	6	4	3	2	4
Fowler	1⅓	4	3	3	2	2
Klippstein	1⅔	2	2	2	1	0
Ant'n'li (W, 4-2)	9	10	3	3	3	4

(McDevitt pitched to three batters in sixth.)

PB—Pignatano. U—Dascoli, Secory. T—2:34. A—22,706.

INDIANS 3, WHITE SOX 1.

CLEVELAND	AB.	R.	H.	CHICAGO	AB.	R.	H.
Piersall cf	4	0	0	Landis cf	4	1	2
Power 1b	4	0	1	Fox 2b	4	0	1
Minoso lf	3	2	1	G'dman 3b	3	0	0
Colavito rf	4	1	2	Lollar c	3	0	0
Nixon c	3	0	0	Cash 1b	3	0	1
K'kland ss	4	0	0	Smith rf	3	0	1
Held 3b	3	0	0	Callison lf	3	0	0
Martin 2b	3	0	0	Aparicio ss	3	0	0
McLish p	3	0	0	Donovan p	1	0	0
				aSimpson	1	0	0
Totals	31	3	3	Shaw p	0	0	0
				bTorgeson	1	0	0
				Staley p	0	0	0
				Totals	29	1	5

aGrounded out for Donovan in sixth. bStruck out for Shaw in eighth.

Innings—	1	2	3	4	5	6	7	8	9	
Cleveland	—	0	0	0	1	0	2	0	0	—3
Chicago	—	0	0	0	1	0	0	0	0	—1

RBI—Colavito 3, Landis, Aparicio, Donovan. PO-A—Cleveland 27-16, Chicago 27-16. DP—Martin and Power; Martin, Strickland and Power. Left—Cleveland 3, Chicago 2. 2B—Fox. HR—Landis, Colavito. SB—Minoso.

	IP.	H.	R.	ER.	BB.	SO.
McLish (W, 4-0)	9	5	1	1	1	3
Donovan (L, 1-1)	6	3	3	3	2	1
Shaw	2	0	0	0	0	0
Staley	1	0	0	0	0	0

T—2h. 23m. A—19,170.

PHILLIES 8, PIRATES 1

PHILADELPHIA	AB.	R.	H.	PITTSBURGH	AB.	R.	H.
Ashburn cf	5	0	3	Hoak 3b	3	0	0
Hamner ss	6	1	2	Clem'te rf	4	0	2
Bouchee 1b	3	1	1	Burgess c	4	0	2
Post rf	3	2	1	Klu'sz'l lf	4	0	2
R.And'n lf	5	0	1	Skinner lf	1	0	1
Jones 3b	3	0	0	Maz'ki 2b	4	0	1
C.And'n 2b	5	1	1	Groat ss	4	1	1
Sawatski c	3	2	2	Virdon cf	3	0	1
Conley p	4	1	2	Witt p	1	0	0
Farrell p	0	0	0	Giel p	0	0	0
				aSchofield	1	0	0
Totals	37	8	13	Smith p	0	0	0
				b'Nelson	1	0	0
				Blackb'n p	0	0	0
				Totals	33	1	6

aCalled out for Giel in sixth. bPopped up for Smith in eighth.

Innings—	1	2	3	4	5	6	7	8	9	
Philadelphia	0	0	0	3	2	0	0	1	2	—8
Pittsburgh	0	0	0	0	0	0	0	1	0	—1

RBI—Ashburn 2, Post 2, H. Anderson, G. Anderson, Sawatski, Conley, Hoak. E — Bouchee. DP—Groat, Mazeroski and Klusszewski 2. Left—Philadelphia 12, Pittsburgh 6.

2B—Post, H. Anderson, Ashburn, Mazeroski, Skinner, Virdon. SB — Ashburn. S—Conley. SF—Hoak.

	IP.	H.	R.	ER.	BB.	SO.
Conley (W, 1-0)	9	6	1	1	0	7
Farrell	1	0	0	0	0	0
Witt (L, 0-4)	3⅓	6	3	3	1	4
Giel	2⅔	4	2	2	3	1
Smith	1	2	3	1	1	3
Blackburn	1	2	2	2	1	0

(Conley pitched to one batter in ninth.)

HBP—By Witt. (Post). T—2h. 56m. A—17,691.

McKinley, Roosevelt Triumph

McKinley and Roosevelt both scored easy victories yesterday in Public High baseball to remain tied for the league lead with identical 7-1 records. The Goldbugs swamped Soldan, 22-3, and the Rough Riders trounced O'Fallon, 17-1.

Charles Pilz and Harmon Duncan of the Bugs each had four for six in McKinley's lopsided victory. Pilz included two home runs in his total as McKinley scored in every inning but the second.

Roosevelt took advantage of thirteen walks, a like number of hits, as sophomore Jerry Hajek had four for four and Mike Paur three hits in four appearances. The Rough Riders had only one extra base hit in their thirteen-hit attack.

In the other Public League games Beaumont topped Hadley, 8-7, despite a grand-slammer by the Lions' John Franklin in the fourth inning. Central defeated Sumner, 6-2.

Two Catholic League pitchers threw one-hitters. Tom Heintzleman hurled Duchesne to a 5-1 triumph over Marquette and Harry Riggs pitched DeSales to a 6-0 defeat of Chaminade.

St. Mary's won over McBride, 13-3, in a Catholic Athletic Conference game and John Burroughs downed Principia, 4-2, in ABC League play.

Olmedo Is Winner In Three-Set Match

LOS ANGELES, May 9 (UPI) — Top-seeded Alex Olmedo survived a surprise test to score a comeback victory over Larry Nagler, 19, North Hollywood, Calif., in the quarterfinals of the Southern California regional tennis tournament.

Olmedo, Davis Cup star, dropped the first set, 3-6, to the former third-ranking junior player in the nation, then captured the 2-hour 20-minute match by taking the next two sets, 8-6, 10-8.

Former Stanford quarterback Jack Douglas also reached the semifinals and a place opposite Olmedo by downing Dennis Ralston, Bakersfield, 6-1, 8-6. Other quarterfinal winners were Mike Franks, Los Angeles, over U.C.L.A.'s Allan Fox, 6-3, 9-7, and Mike Green, Los Angeles and Miami Beach, Fla., over Noel Brown, Los Angeles, 6-3, 3-6, 7-5.

Gordon Jones Fined $50 for His Row With Umpire Secory

SAN FRANCISCO, May 9 (UPI)—Pitcher Gordon Jones of the San Francisco Giants was fined $50 and Manager Bill Rigney $25 as the aftermath of a run-in with Umpire Frank Secory in Cincinnati, on May 4.

Jones received his fine from National League headquarters on grounds of purposely hitting Pitcher Bob Purkey of the Redlegs in the back with a pitched ball during the eighth inning. Rigney, as he described it, said he was nicked for $25 for "abusive language" toward Secory after the latter had told Jones not to throw at batters.

Rigney claimed that Purkey had dusted off Willie Mays twice earlier in the contest.

Six Marks Bettered In Meet

Six records fell at the East St. Louis District track and field meet held at Parsons Field last night. The team championship went to the East St. Louis Flyers, who totaled 52½points. Alton was second with 28¾ points and Granite City third with 28¼.

Lovelle Swanson of the Flyers, broke a record in the 440 that had held up scince 1935. His time of 50.3s bettered Steve Gallauer of Granite City's 50.6 time. Bob Perkins had equalled Gallauer's time in 1958.

Cloyd Webb, also of East St. Louis, broke the discus record by better than 20 feet as he threw the discus 172 feet, 7¼ inches. The old record was set by Tom Jackson of Collinsville in 1956. The other recwere set by Kerney Faulkner, Lincoln in the 880; Terry Dearden, Collinsville, mile run; John Taylor of the Flyers in the low hurdles and Gary Wolf, Centralia, pole vault.

EAST ST. LOUIS DISTRICT TRACK AND FIELD FINALS

100-YARD DASH—1, Harold Record, ESL.; 2, Sprankle, GC.; 3, Kasson, ESL.; 4, Rhodes, L.; 5, Kanatzin, CA. Time—10.4s. (First two finishers qualify for State Meet.)

220-YARD DASH—1, Lorenzo Key, L.; 2, Sprankle, GC.; 3, Easterly, L.; 4, Young, CA.; 5, Gross. Time—23.0s. (First two qualify for State Meet.)

440-YARD DASH—1, Lovelle Swanson, ESL.; 2, Warren, CEN.; 3, Young, C.; 4, Hayes, L.; 5, White, A. Time—50.3s. new record. Old record 50.6s set by Steve Gallauer, GC., 1935, and Bob Perkins, L., 1953. (First two qualify for State Meet.)

880-YARD RUN—1, Kerney Faulkner, L.; 2, Eggers, CEN.; 3, Pierce, A.; 4, Goffman, COL.; 5, Sutter, BEL. Time, 2:00.2s. New record. Old record 2:00.2s set by Hamilton, Chester, 1952. (All qualify for State Meet.)

MILE—1, Terry Dearden, COL.; 2, McFadden, BEL.; 3, Williams, D.; 4, Chairney, R.; 5, Wentz, ED. (First five plus Trowbridge of Alton qualify for State Meet.) Time—4:25.0s. New record. Old record 4:31.0s. set by Ron Dunbar, Alton, 1958.

120-YARD HIGH HURDLES—1, Ralph Chapman, GC.; 2, Taylor, ESL.; 3, Ford, GC.; 4, Inskip, WR.; 5, Weekley, M. Time—15.3. (First two qualify for State Meet.)

180-YARD LOW HURDLES—1, John Taylor, ESL.; 2, Ford, GC.; 3, Chapman, GC.; 4, Yavorski, A.; 5, Hrasky, ESL. Time—20.1s. New record. Old record 20.7s set by Dick Jones, Centralia, 1953. (First four qualify for State Meet.)

SHOTPUT—1, Bob Richardson, A.; 2, Brooks, ESL.; Donohue, A.; 4, Mull, BET.; 5, Easterly, L. Distance—54 ft., 3½ in. (First two qualify for State Meet.)

DISCUS—1, Cloyd Webb, ESL.; 2, Edwards, ESL.; 3, Hunter, A.; 4, Redmon, COL.; 5, Angleton, R. Distance—172 ft., 7¼ in. New record. Old record 152 ft., 2 in. set by Tom Jackson, Collinsville, 1956. (All qualify for State Meet.)

BROAD JUMP — 1, Al Randle, ESL.; 2, Perkins, L.; 3, Ruppell, GC.; 4, Conners, ED.; 5, Walker, CA. Distance—21 ft., 2 in. (First two qualify for State Meet.)

HIGH JUMP—1, Charles Warren, CEN.; tied for second, Steptoe, CEN., Bunting, WR., Peterson, ED.; tied for fifth, Lorenz, M., Ingram, D., Davis, GC., Downing, BET. Height—5 ft., 10 in. (First two places qualify for State Meet.)

POLE VAULT — 1, Gary Wolf, CEN.; tied for second, Hunter, A., Wiley, R.; 4, Carter, ED.; tied for fifth, Smith, WR., Brown, WR., Dancer, A., Blazine, ESL., Heikha—12 ft., 8¼ in. New record. Old record 12 ft., 7¾ in., set by Jim Parkinson, Centralia, 1950.

880-YARD RELAY—1, A. (Floyd Raglin, Marvin Bach, Mike Yavorski, Tom Caffey); 2, ESL.; 3, L.; 4, GC.; CA. Time—1:32.3s. (First two teams qualify for State Meet.)

MILE RELAY — 1, ESL. (Joe Hayes, Gerald Martin, Lee Barringer, Lovell Swanson); 2, CEN.; 3, A.; BEL.; 5, L. Time—3:29.2s. (All five and Granite City qualify for the State Meet.)

Code — A - Alton, BEL - Belleville, BET-Bethalto, CA-Cahokia, COL-Collinsville, CEN.-Centralia, D-Dupo, ED-Edwardsville, ESL-East St. Louis, GC-Granite City, J-Jerseyville, L-Lincoln, M-Mascoutah, R-Roxana, WR-Wood River.

FINAL TEAM TOTALS

E. St. Louis	52¼	Belleville	7
Alton	28¾	Roxana	6⅓
Granite City	28¼	Wood River	5¼
Centralia	25	Dupo	3⅓
Lincoln	24	Bethalto	2¼
Collinsville	9	Mascoutah	1¼
Edwardsville	8	Jerseyville	1
Cahokia	8		

Brauch Stars In State Meet

By a Special Correspondent of the Post-Dispatch.

COLUMBIA, Mo., May 9 — Four St. Louis area athletes qualified for finals of the Class B and Class C state track championship here yesterday afternoon.

Douglas Reiner of John Burroughs, qualified in both the Class B high and low hurdles, sharing the best time of 15.9 seconds in the high hurdles. Dick Brauch of Fairview, established himself as the man to beat as he led Class B discus qualifiers with a toss of 136 feet, 8¾ inches, two feet better than any other competitor.

Meanwhile, Charles Gray of Kinloch, was among six qualifiers in the Class B 100-yard dash and John Cramer of Priory, qualified in the Class C 100-yard dash.

Silky Sullivan Pulls His Famous Stunt— From Last to Triumph

INGLEWOOD, Calif., May 9 (UPI) — Silky Sullivan, the stretch-running star of 1958 racing, made a smashing comeback yesterday when he came from last place in the Roy Campanella purse race at Hollywood Park to win by more than a length.

Breaking unusually well, Silky was among the leaders at the start of the six furlong race, but he dropped back to last as his stablemate, Tyhawk, and Liberal Lady fought for the lead.

Trailing by some 15 lengths going into the turn, Silky uncorked his patented closing rush to nail Tyhawk and Liberal Lady at the sixteenth pole and he drew out to his conclusive lead.

Tyhawk held on for second and Liberal Day was third, third. Silky was timed in 1:09 1-5 in his first victory and second start since Dec. 4, 1958.

Roy Campanella, the disabled catcher of the Los Angeles Dodgers, crowned the winner and in turn was presented with a trophy by track president Mervyn Leroy.

NORTHERN LEAGUE
Aberdeen 5, Eau Claire 2.
Fargo-Moorhead 15, Winnipeg 14
Grand Forks 3, St. Cloud 1.
Duluth-Superior 15, Minot 6.

Gophers Defeat Illinois

MINNEAPOLIS, Minn., May 9 (UPI) — Righthander Fred Bruckbauer scattered six hits to help Minnesota take over the Big Ten baseball lead with a 5-1 victory over Illinois.

Bruckbauer struck out 11 batters and got all the help he needed in the third inning, when the Gophers scored three runs. Ron Causton doubled home Wayne Haefner and Skeeter Nelson followed with a two-run single.

Wayne Knapp hit a bases-empty home run for the league-leaders in the sixth inning. All Gopher runs came off starter Paul Arneson, who was lifted in the seventh for Steve Molaro.

Wisconsin, Ohio State, Michigan State and Indiana found themselves tied for third place with 4-3 with Minnesota (6-1) on top and Illinois (5-2) in second place.

Michigan State defeated Wisconsin, 5-3; Indiana nipped Ohio State, 3-2; Michigan trounced Northwestern, 12-5, and Iowa climbed out of the cellar with a 7-3 victory over Purdue.

The score:

Innings	1	2	3	4	5	6	7	8	9	
Illinois	0	0	0	0	0	1	0	0	0	—1 6 0
Minn.	0	0	3	0	1	1	0	0	x	—5 7 2

Batteries: Arneson, Molaro (7) and Cvick; Bruckbauer and Junker.

Irish Grid Eleven Meets Old Timers In Contest Today

SOUTH BEND, Ind., May 9 (UPI) — Notre Dame's 1959 football team makes its debut under new coach Joe Kuharich today, and the Fighting Irish were expected to take a licking from former Irish players.

Kuharich's crew will meet the "Old Timers" in the twenty-ninth annual game between the stars of the past and the players of the future. The old timers have won two of the last four games, including a 37-36 decision last spring against the 1958 Irish eleven which won only four of 10 games.

Today the old timers will include most of the players who were the mainstays of the 1958 Notre Dame team, with Fullback Nick Pietrosante and Guard Al Ecuyer the most notable.

Kuharich can count on only five players who had "starter" status last year, Quarterback George Izo, Halfback Red Mack, Fullback Jim Crotty, Center Bob Scholtz, and End Monty Stickles.

Toledo Bowler Is Second in Petersen

CHICAGO, May 9 (AP)— John Powell Jr. of Toledo, Ohio, moved into second place in the Peterson bowling classic, with a total of 1669. Don Bartz of Milwaukee, is the leader with 1703.

Powell's top game was 257 effort, and he averaged approximately 209 pins a game.

High School Box Scores

PUBLIC HIGH LEAGUE

CENTRAL 4, SUMNER 2

Central—AB 36, H 12: Mayfield 4-1, Puzzo 3-0, a-Ebert 1-1, Davis 4-3, Lyons 4-1, Anderson 4-1, Biermann 4-2, Bilbrey 4-0, Tucker 4-3, Swinger 4-0.

Sumner—AB 29, H 4: Henley 4-1, H. Johnson 4-0, James 3-0, Joyner 3-0, Neals 3-1, Kimball 2-1, Jackson 3-0, Crenshaw 3-0, T. Johnson 2-1, Knox 0-0, b-Kvans 0-0.

a-Doubled for Puzzo in the seventh. b-Walked for Knox in the seventh.

Innings—										
Central	—	0	2	0	0	1	1	2	—6	
Sumner	—	0	0	0	2	0	0	0	—2	

E — Puzzo (2), Jackson. RBI — Davis, Anderson (2), Bilbrey, Tucker, Kimball, T. Johnson. 2B — Ebert, Davis, Biermann. 3B—Neals, Davis.

Pitching	IP.	H.	R.	ER.	BB.	SO.
Anderson (W)	7	4	2	2	2	5
T. Johnson (L)	6⅓	12	6	6	1	7
Knox	2	0	0	0	0	0

McKINLEY 22, SOLDAN 3

McKinley—AB 38, H 16: Athanas 3-1, L. Meyer 1-0, Duncan 6-4, Buchek 3-1, Ligan 2-1, Moore 0-0, Pils 6-4, Lochran 5-1, Christopher 1-0, Brawley 3-0, Wilkerson 5-2, Minton 3-2.

Soldan-AB 26, H 3; Dye 2-0, Shirey 3-0, Stephens 3-0, Williams 4-0, Pickens 2-0, Robinson 1-0, Hodges 2-1, Kitrel 3-0, Taylor 0-0, Beasley 3-1, Ecks 1-0, Hamilton 2-1.

| McKinley | — |

TV PROGRAMS

KSD-TV (5) KMOX-TV (4) KTVI (2) KPLR-TV (11) KETC (9)

DAYLIGHT SAVING TIME

P.M.
12:00 5 St. Louis Hop: Russ Carter.
4 Sheena, Queen of the Jungle.
2 Uncle Al.
12:30 4 Movie: Gene Autry in "Heart of the Rio Grande" (1942).
1:00 5 Hopalong Cassidy: William Boyd in "Stagecoach War" (1940).
2 Joe Palooka.
1:30 4 News in Review.
2 Movie: Richard Egan, Dawn Addams in "Khyber Patrol" (1954).
2:00 5 Frontier: "Shame of a Nation."
4 Star Performance: "Eddie's Place."
2:30 5 Sword of Freedom: "Choice of Weapons."
4 On Location.
2:45 2 Movie: Tom Conway, Harriet Hilliard in "Falcon Strikes Back" (1943).
3:00 5 Movie: Randolph Scott, Gypsy Rose Lee, Dinah Shore in "Belle of the Yukon" (1944).
4 Science and Human Relations.
3:30 4 Passport to Danger: "Rome."
3:45 11 Khoury League News.
4:00 4 Close Up: Guest, A. J. Cervantes, president of the Board of Aldermen.
2 Championship Bowling.
11 Preston of Yukon.
4:30 5 Western Marshal: "Trail of the Dude."
4 Lone Ranger.
11 Bengal Lancers.
5:00 5 Wrangler's Cartoon Club.
4 Movie: Richard Greene, Carla Lehman in "Flying Fortress" (1942).
2 Texas Wrestling.
11 Horse Opera: "Rustler's Hideout."
5:15 5 Parade of Magic: Ernie Heidman.
5:30 5 Circus Boy.
5:45 11 News.
6:00 5 Ed Wilson Talent Show.
4 Annie Oakley: "Gun Play."
2 Three Musketeers: "Silent Witness."
11 Movie: "Johnny Guitar."
6:30 5 People Art Funny: Art Linkletter.
4 Perry Mason: "The Case of the Dangerous Dowager." Child custody hearing becomes a murder trial.
2 Dick Clark Show: Guests, Jesse Belvin, The Skyliners, Ronnie Harkins, Paul Anka.
7:00 5 Perry Como Show: Guests, Carol Haney, Joni James, Jackie Miles (color).
2 Jubilee U.S.A.: Red Foley, m.c.
7:30 4 Wanted—Dead of Alive: Randall attempts to intervene in a two-family feud.
11 Movie: Rosalind Russell, Melvyn Douglas in "This Thing Called Love" (1941).
8:00 5 Black Saddle: Clay shields man from death, only to discover he is obstructing the law
4 Face of Danger: Keenan Wynn in "Two-bit Gangster." Reporter senses big news story when former hoodlum gives his life in defense of a bystander during robbery.
2 Lawrence Welk Show.
8:30 5 Cimarron City: Nick Adams, Luana Patten in "Twelve Guns." Matt fights for city's rights when gunslingers plot extortion from peaceful communities.
4 Have Gun, Will Travel: Paladin buys off a fugitive before the outlaw can ruin the life of his younger hero-worshipping brother.
9:00 4 Gunsmoke: Young gunman appears to have betrayed Matt's trust.
2 Sammy Kaye's Music From Manhattan.
11 Code 3: "The Nelson Case."
9:30 5 D.A.'s Man: Shannon poses as a heister in an effort to find ringleader of shoplifting gang.
4 Markham: Nacho Gallindo, Barney Phillips in "Woman of Arles." Markham is hired to investigate the murder of a guard and a stolen Van Gogh.
2 Death Valley Days: "Valley of Danger." Inland pirates uses rancher's children in attempt to find their fathers' gold.
11 Official Detective: "The Policeman's Gun."
10:00 5 Mickey Spillane's Mike Hammer: "The Big Drop."
4 News—Spencer Allen.
2 Spooktacular: Claude Rains, Lon Chaney, Ralph Bellamy in "The Wolf Man" (1941).
11 Movie: Sam Wanamaker, Joan Mills in "Mr. Denning Drives North."
10:10 4 Weather—Pat Fontaine.
10:15 4 Movie: Gary Cooper, Paulette Goddard in "Unconquered" (1948).
10:30 5 Movie: Victor Mature, Louise Platt, Alan Ladd in "Captain Caution" (1940).
11:30 2 Hiram and Sneeb.
11 Bedtime Stories for Adults: "Paris Edition."
11:45 2 Movie: Richard Dix, Lois Wilson in "Loving the Ladies" (1930).
12:00 11 News.
12:10 5 News.
12:15 5 Movie: Richard Travis, Brenda Joyce in "The Postman Didn't Ring" (1942).
12:55 4 Movie: Otto Kruger, Jacqueline Wells in "Counsel for Crime" (1937).
1:40 5 Weather.
2:10 4 Give Us This Day.

Tomorrow's Listings

A.M.
6:30 4 Give Us This Day; News.
6:45 4 Building for Brotherhood.
7:15 4 The Criminal Man.
7:45 4 Town and Country.
8:15 4 Christian Science.
8:30 5 Film: "Assignment India."
4 Sunday.
2 American Town Hall.
9:00 5 Protestant Hour.
4 Lamp Unto My Feet.
2 This Is the Answer.
9:30 5 This Is the Life.
4 Faith of Our Fathers.
2 Foreign Missions.
10:00 5 The Christophers.
4 Way of Life.
2 The Christophers.
10:30 5 Tactic.
4 Camera Three.
2 Faith for Today.
10:55 4 News.
11:00 5 Industry on Parade.
4 Quiz a Catholic.
2 Message of the Rabbi.
11:15 5 Americans at Work.
2 The Living Word.
11:30 5 Catholic Hour.
4 Let's View the News.
2 Sacred Heart.
11:45 2 Ask a Priest.

P.M.
12:00 5 Home Hunters Guide.
4 Last of the Mohicans.
2 Labor Views the News.
12:15 5 Topic.
12:30 5 News.
4 Uncle Mickey.
2 Eye Poppin' Cartoons.
12:45 5 Art Instructions.
2 U.S. Steel Workers.
1:00 5 My Little Margie.
4 Movie: Larry Parks, John Carradine in "Black Parachute" (1944).
2 Builders Showcase.
1:30 5 Our Miss Brooks.
2 Miss Missouri Pageant.
2:00 5 Movie: James Mason, Geraldine Fitzgerald in "Mill on the Floss" (1939).
4 Adventures of Charlie Chan.
2 Movie: Charles Laughton, Merle Oberon in "Private Life of Henry VIII" rian Gray" (1944).
11:00 5 News, Weather.
11:05 5 Movie: Tyrone Power, Betty Grable in "A Yank in the RAF" (1941).
11:30 11 Bedtime Story for Adults.
11:40 2 Movie: Tom Neal, Margaret Lindsay in "Club Havana" (1946).
12:00 11 News.
12:25 5 Quest for Adventure.
12:30 4 Movie: Fay Bainter, Ida Lupino in "The Lady and the Mob" (1939).
1:15 5 Weather.
1:45 4 News.
1:55 4 Give Us This Day. (1933).
2:30 4 Montage.
3:00 4 Famous Playhouse.
3:30 5 Racket Squad.
4 Challenge.
4:00 5 Omnibus.
4 Geneva Conference.
2 Uncommon Valor.
4:30 2 Kingdom of the Sea.
5:00 5 Meet the Press: Guest, Senator Clinton P. Anderson (Dem.) of New Mexico.
4 Vacation Land.
2 Paul Winchell.
5:30 5 Fun Fare.
4 Twentieth Century.
2 Lone Ranger.
5:45 11 News.

RADIO PROGRAMS

KSD 550 | KXOK 630 | KSTL 690 | WEW 770 | KFUO 850 | KMOX 1120 | KXLW 1320 | KWK 1380 | WIL 1430 | KADY 1460 | WAMV 1490 | KATZ 1600

DAYLIGHT SAVING TIME — **This Afternoon** — DAYLIGHT SAVING TIME

12 NOON
KSD—News; Ed Wilson
KMOX—R. Davis; Anthony
WAMV—Sports; D. Stangel
WEW—News; Sleepy John
WIL—Ed Bonner
KWK—King Richard
KXOK—Jack Elliott
KFUO—Moments With God
KADY—News; Melodies
KXLW—Rodney Jones
KSTL—Markets
KATZ—Chico Show
12:15 P.M.
WIL—News; Bonner
KWK—Richard; News
KSTL—Deliverance Today
12:30 P.M.
WEW—News; S. John
KWK—King Richard
KFUO—Parade of Business
KSTL—Johnny Rion
12:45 P.M.
WAMV—(12:55) News
WIL—News; Bonner
KWK—Richard; News
KXOK—(12:55) News
KFUO—Markets; News
KXLW—(12:55) News
1:00 P.M.
KSD—News; Bill Crabbe
KMOX—News; Garagiola
WAMV—Jim Hummel
WEW—World Tomorrow
WIL—Ed Bonner
KWK—King Richard
KXOK—Jack Elliott
KFUO—Let's Go to Opera
KADY—Album Time
KXLW—Rodney Jones
KSTL—Bob Farrell
KATZ—Chico Show
1:15 P.M.
KMOX—H. Caray; Baseball
WIL—News; Ed Bonner
1:30 P.M.
KMOX—Cards vs. Cubs
WEW—News; S. John
1:45 P.M.
WAMV—(1:55) News
WIL—News; Bonner
KWK—Richard; News
KXLW—(1:55) News
2:00 P.M.
KSD—News; Monitor
KMOX—Baseball (Cont'd.)
WAMV—Teen Hop Request
WEW—News; Sleepy John
WIL—Ed Bonner
KWK—King Richard
KXOK—Jack Elliott
KFUO—Let's Go ot Opera
KADY—Album Time
KXLW—Rodney Jones
KSTL—Old Timers
KATZ—George Logan
2:15 P.M.
WIL—News; Bonner
2:30 P.M.
WEW—News; S. John
KSTL—Piney River Boys
2:45 P.M.
WAMV—(2:55) News
WEW—Story Time
WIL—News; Bonner
KWK—Richard; News
KXOK—(2:55) News
KXLW—(2:55) News
3:00 P.M.
KSD—News; Monitor
KMOX—Baseball (Cont'd.)
WAMV—Jim Hummel
WEW—St. Louis in Action
WIL—Ed Bonner
KWK—King Richard
KFUO—Buddy MacGregor
KXOK—(1:55) News
KADY—News; Show Time
KXLW—Rodney Jones
KSTL—Beauticians Hr.
KATZ—George Logan
3:15 P.M.
WIL—News; Bonner
KWK—Richard; Sports
KFUO—(3:25) News
3:30 P.M.
WEW—News; Playhouse
KWK—King Richard
KFUO—Women of Today
KADY—Ballad 'n' Bounce
3:45 P.M.
WAMV—(3:55) News
WIL—News; Bonner
KWK—Richard; News
KXOK—(3:55) News
KFUO—Leo C. Miller
KXLW—(3:55) News
4:00 P.M.
KSD—News; Monitor
KMOX—Baseball (Cont'd.)
WAMV—Jim Hummel
WEW—News; Bill Morgan
WIL—Jack Carney
KWK—Bill Bennett
KXOK—Buddy MacGregor
KFUO—Adventures in Sound
KADY—Moving Along
KXLW—Rodney Jones
KSTL—Spider Burks
KATZ—Dave Dixon
4:15 P.M.
KMOX—Star; H. Caray
WIL—News; Carney
KWK—Bennett; News
4:30 P.M.
KSD—Welcome Aboard; Monitor
KMOX—News; B. Anthony
WAMV—Hummel; Sen. Dirksen
WEW—News; S. Morgan
KWK—Bill Bennett
4:45 P.M.
KMOX—Bob Anthony
WAMV—(4:45) News
WIL—News; Carney
KWK—Bennett; News
KXOK—(4:55) News
KFUO—(4:55) The Bible
KXLW—(4:55) News
5:00 P.M.
KSD—News; Monitor
KMOX—News; Bob Anthony
WAMV—Navy Hour
WEW—News; Bill Morgan
WIL—Jack Carney
KWK—Bill Bennett
KXOK—Buddy MacGregor
KFUO—News; Weather
KADY—News; Melody
KXLW—Campy; A. Doston
KSTL—Lawrence Welk
KATZ—Dave Dixon
5:15 P.M.
WIL—News; Carney
KWK—Bennett; News
KFUO—Sports Reel
KXLW—Amos Doston
5:30 P.M.
KSD—A.P. News
KMOX—H. Caray; Sports
WAMV—Sports; Hummel
WEW—News; Bill Morgan
KWK—Bill Bennett
KFUO—Serenade
KSTL—Johnny Rion
5:45 P.M.
KSD—A.P.-D. Previews
KMOX—Salute; Sports
WAMV—(5:55) News
WIL—News; Carney
KWK—Bennett; News
KXOK—(5:55) News
KFUO—Family Worship Hr.
KXLW—(5:55) News.

Classical Music on Radio Today

Classical music on St. Louis radio stations today. Symbols: (L) live; (R) recordings; (T) transcriptions.
KFUO (AM and FM): 1:00 p.m.—Let's Go to the Opera (R); Verdi's "La Traviata"; Puccini's "La Boheme." 8:00 p.m.—Evening Concert (R): Johnson's "Let's to the World"; Liszt's "Liebestraum"; "Hungarian Rhapsody"; Haydn's Symphony No. 103; Handel's Concerto Grosso in A Minor.
KCFM (FM): 10:00 p.m.—Audience Takes Over (R): Beethoven's Trio in E Flat; Faure's "Pelleas and Melisande"; Dvorak's Symphonic Viriations; Operatic Arias.

Tonight

6:00 P.M.
KSD—News; Sports, Weath.
KMOX—News; Spelling Bee
WAMV—Jim Hummel
WEW—News; Bill Morgan
WIL—Jack Carney
KWK—Bill Bennett
KXOK—Buddy MacGregor
KFUO—Evening Concert
KADY—News; Candlelight
KXLW—Amos Doston
KSTL—Johnny Rion
KATZ—Gospel Train
6:15 P.M.
KSD—Washington Report
KMOX—Spelling Bee
WAMV—Polka Time
WIL—News; Carney
KWK—Bennett; News
6:30 P.M.
KSD—Monitor
KMOX—Spelling; B. Burnes
WAMV—Sports; Manion Forum
WEW—News; Bill Morgan
KWK—Bill Bennett
6:45 P.M.
KMOX—Burnes; News
WAMV—Sports; News
WIL—News; Carney
KWK—Bennett; News
KXOK—(6:55) News
7:00 P.M.
KSD—News; Monitor
KMOX—Laurent Torno
WAMV—Frankie Avalon
WEW—News; Bill Morgan
WIL—Jack Carney
KWK—Great 38
KFUO—Evening Concert
KXOK—Peter Martin
KADY—News; Songs Till Sundown
KATZ—Rocking With 'G'
7:15 P.M.
WIL—News; Carney
KFUO—Devotions; News
7:30 P.M.
WAMV—Jim Hummel
WEW—News; B. Morgan
WIL—Jack Carney
KFUO—Soundtrack
7:45 P.M.
WAMV—(7:55) News
WIL—News; Carney
KWK—Great 38; News
KXOK—(7:55) News
8:00 P.M.
KSD—News; Monitor
KMOX—News; L. Torno
WAMV—Robert B Q
WIL—Bob Osborne
KWK—Great 38
KFUO—Soundtrack
KATZ—Rocking With 'G'
8:15 P.M.
WAMV—(8:25) News
WIL—News; Osborne
KFUO—Day With Jesus
8:30 P.M.
WAMV—Robert B. Q.
KFUO—Devotional Music
8:45 P.M.
WAMV—(8:55) News
WIL—News; Osborne
KWK—Great 38; News
KXOK—(8:55) News
KFUO—(8:55) News
KATZ—(8:55) News
9:00 P.M.
KSD—News; Monitor
KMOX—News; L. Torno, Stereo
WAMV—Robert B. Q.
WIL—Bob Osborne
KWK—Record Shop
KXOK—Peter Martin
KATZ—Night Beat
9:15 P.M.
WIL—News; Osborne
9:30 P.M.
KSD—Grand Ole Opry
WIL—Bob Osborne
9:45 P.M.
WAMV—(9:55) News
WIL—News; Osborne
KWK—Record Shop; News
KXOK—(9:55) News
10:00 P.M.
KSD—A.P. News
KMOX—News of Night
WAMV—Robt. B. Q. Show
KWK—Record Shop
WIL—Bob Osborne
KXOK—Open Line
KATZ—Night Beat
11:15 P.M.
KSD—Night Music
KMOX—Jack Buck
WIL—News; Osborne
10:45 P.M.
WAMV—(10:55) News
WIL—News; Osborne
KWK—Record Shop; News
KXOK—(10:55) News
11:00 P.M.
KSD—News; Night Music
KMOX—News; Jack Buck
WAMV—Robert B. Q.
WIL—Bob Osborne
KWK—Record Shop
KX_K—Open Line
KATZ—Night Beat
11:15 P.M.
WIL—News; Osborne
11:30 P.M.
KSD—News; Night Music
11:48 P.M.
KSD—Night Music
WIL—News; Osborne
KWK—Record Shop; News
KXOK—(11:55) News
12 Midnight
KMOX—John McCormick
WIL—Read Farrell
KWK—Night Watch
KXOK—Art Rice, Night-Owl
KATZ—The Countdown

3 Rooms New Furniture
$5 Down $6 A Week
Complete living room, bedroom and kitchen including G-E refrigerator and Magic Chef range.
GRAND-PARK Furniture
1022 S. Grand MO. 4-2110
9509 Lackland HA. 8-3522

RCA, Admiral, Dumont & Emerson Authorized TV Service. Genuine Factory Parts. DAY & NITE SERVICE PA. 5-4000
ABC-TV Inc. 5723 Delmar

MOTHER'S DAY SPECIAL
21" MUNTZ TV
FREE HOME DEMONSTRATION $119.95
OL. 2-0700 With Trade
LEONARD'S TV, Inc.
3430 N. GRAND 4008 CHOUTEAU
OPEN EVES. TILL 9 P.M.

MEISELS
FERTILIZER and SEED
Call PArkview 5-8310
The Lawrence J. Meisel Co.
444 S. Brentwood Blvd., Clayton 5, Mo.

NOW OPEN!
DAZAR
Appliance City
4600 Chippewa

SMART SHOPPERS READ THE WANT ADS

GEORGIA RULING ON UNION DUES IN POLITICS UPHELD

ATLANTA, May 9 (UPI) — In a case expected to establish a precedent for labor law, the Georgia Supreme Court ruled unanimously yesterday that workers did not have to join a union which used their dues for political or ideological purposes.

The case involved several railroads, including the Southern, which signed a "closed shop" agreement with certain rail brotherhoods six years ago. The move stirred some protest from employes then when they were told they had to join the unions within 60 days or face dismissal.

The suit was brought in behalf of a group of workers who charged their dues had been used to finance political propaganda. It was originally thrown out by Bibb County for lack of jurisdiction, but the State Supreme Court later ordered the case heard there.

Superior Judge O. L. Long returned the ruling in favor of the employes. His decision was upheld by Georgia's highest court.

An appeal to the United States Supreme Court was expected.

Justice Bond Almond wrote the decision. "One who is compelled to contribute the fruits of his labor to support or promote political or economic programs or support candidates for public office is just as much deprived of his freedom of speech as if he were compelled to give his vocal support to doctrines he opposes," the decision said. "Coercion or compulsion is the antithesis of freedom or liberty.

The decision noted that the United States Supreme Court has upheld the closed shop for railroad employes under terms of the Railway Labor Act.

ED SULLIVAN ASKS FOR INQUIRY INTO EMMY AWARDS

NEW YORK, May 9 (AP)—TV figure Ed Sullivan yesterday asked that the Emmy award ballots of the National Academy of Television Arts and Sciences be impounded. He wants to know how many qualified persons voted.

"The entire proceedings constitute a mystery which nobody seems to know anything about, and it is time that something is done," said Sullivan, who is a trustee of the academy. Sullivan did not win an award in Wednesday night's presentation.

"There are 3000 to 4000 persons eligible to vote and we would like to know just how many actually did vote," he said. "Also, we would like to know how many ballots were cast in awarding prizes in various categories."

Top winner in the annual ceremony was Fred Astaire, who was designated among other things as best actor in television for the year. Sullivan said:

"Astaire received seven major awards and he certainly deserved six of them. We would like to see the ballots which bypassed Paul Muni, Rod Steiger, Mickey Rooney and others—all genuine actors and fine ones."

CASTRO RETURNS TO CUBA; CALLS REGIME A MODEL

HAVANA, May 9 (AP)—Premier Fidel Castro, back home to a thunderous welcome, today resumed active control of his government which he says has become the "model and hope" for other American nations.

The bearded Castro returned yesterday from a seven-week trip to six countries and told cheering thousands in a three-hour, 45-minute speech that reports of Communist infiltration into his government were a "calumny and an infamous attack on the Cuban revolution."

This attack, he said, was being made because his government "does not persecute or execute Communists" but respects the rights of both Communists and capitalists to speak and write freely.

The Cuban revolution is neither capitalist nor Communist, he added, and "its success has become our responsibility to the Latin American people."

A result of his trip to the United States, Canada, Brazil, Agrentina, Uruguay and Trinidad, he said has been to win support and confidence in the Cuban revolution.

AUSTRIA ELECTS FIFTH PARLIAMENT TOMORROW

VIENNA, May 9 (AP)—Austrian voters elect their fifth postwar Parliament tomorrow. The chief question is whether the Communist party will be able to keep its tiny representation.

At the last general election in 1956 the Communists barely survived in Parliament, electing three members in the 165-seat body. The contest is between the two major parties—the conservative People's party and the Socialists. Another neck-and-neck race is expected. These parties have ruled the country in coalition pro-Western governments since 1945 and they are expected to form another coalition after the votes are counted. The Socialists hope to gain enough votes to take the lead in the coalition and wrest the chancellorship from Julius Raab.

Paper Closed, Editor Seized.

RANGOON, May 9 (AP)—Gen. Ne Win's government yesterday closed the newspaper Rangoon Daily and arrested the publisher on a charge of violating Burma emergency regulations by criticizing government policy.

Truman Birthday Salute Leaves Him, for Once, at Loss for Words

—Associated Press Wirephoto.

Former President HARRY S. TRUMAN happily waving in front of seventy-fifth birthday cake in New York last night at coast-to-coast closed circuit television party in his honor. In background are New York CONGRESSWOMAN EDNA KELLY and CARMINE DE SAPIO, Tammany Hall leader and Democratic national committeeman from New York.

NEW YORK, May 9 (AP)—The nation saluted Harry S. Truman on his seventy-fifth birthday last night.

It was a coast-to-coast party where the little man from Missouri heard himself described as a man who grew to greatness.

The tributes came from Democrats and Republicans, liberals and conservatives, the great, the not-great, friends, family and old rivals. There was song and laughter, and Truman himself almost lost his glasses laughing at a comedian.

When it was all over, the usually voluble Truman admitted he was at a loss for words. "I don't know what there is to say," he said. "No man in my recollection has had a treat such as you have given me tonight. I can't talk politics under circumstances like this . . . I will always remember."

Then he smiled as he admitted that he might "take a hand in 1960 . . . it's in my blood, I can't help it." He did not elaborate.

Parties in 66 Cities.

His birthday was marked by 66 parties in cities across the country. Sixteen of them were linked by closed-circuit television.

In New York, House Speaker Sam Rayburn (Dem.), Texas, told him: "Harry, history is going to be kind to you. They are going to forget the few times that you have not taken dead aim, but have shot from the hip. They are going to remember you for the great things you have done."

One of the most dramatic moments came when Eleanor Roosevelt described the April day in 1945 when she told Vice President Truman that President Roosevelt was dead. Of Truman she said:

"The character of my friend was proved on that terrible day. He was frightened—as he should have been. For no man had ever been placed so abruptly in such a seat of responsibility.

"And yet there was never in him the slightest hint that he would try to evade what fate had thrust upon him. I knew then he was a good man. Later I thrilled to watch him grow to greatness. With every decision he grew, until to the entire world he was a towering figure."

Praise From Stevenson.

In Chicago Adlai Stevenson urged Democrats to remember "that we will continue to serve our nation only if we remain as perpetually young and hopeful, as open to new ideas, and as eager for new initiatives as faithful and as fearless, as modest and as proud, above all, as human and as free as Harry Truman.

New York's former Gov. Averell Harriman said Truman's decisions influenced the course of history. Senate majority leader Lyndon Johnson of Texas, speaking from Boston, said "to no man living is so much owed by so many."

Former Secretary of State Dean Acheson, speaking from Washington, said there were two sides to Truman. "One was the public figure — peppery, often belligerent, didactic, the 'give-'em-hell' Harry.

"The other was the patient, modest, considerate and appreciative boss, helpful and understanding . . . sympathetic and concerned in any private worry or sorrow. This is the 'Mr. President' we knew, and know best."

Throughout it all Truman sat in the chair of honor on the flower-decked dais of the Waldorf-Astoria's grand ballroom.

Master of ceremonies Melvyn Douglas summed it up this way: "Well, as the fellow said back there in Kansas City, 'Harry Truman sure has gone a long ways.'"

RUSSIAN HOPEFUL OF PUTTING ON 'MY FAIR LADY'

MOSCOW, May 9 (AP) — A young Russian translator said yesterday he plans to produce "My Fair Lady" in Russia and hopes the authors of the musical comedy will help him instead of calling him a theatrical pirate.

Victor Louis is not very far along with the project yet. Producing a musical in the state-owned Soviet theaters poses many problems, even though the theater management has considerable freedom in choosing its stage offerings.

He seems hopeful the story of the little Cockney flower girl who becomes a lady will be presented to audiences in Kiev and Sverdlovsk.

Alan Jay Lerner and Frederick Loewe, who adopted the musical from "Pygmalion" by George Bernard Shaw—long a Russian favorite—were upset about Louis's decision to produce "My Fair Lady" without their permission.

Louis said the authors should provide him a free orchestral score out of a "purely artistic point of view and . . . my desire to provide Russian audiences not with a substitute but with a close replica of the original production."

HOSPITAL PATIENT KILLED IN FALL FROM WINDOW

Michael F. Black, a patient at Alexian Brothers Hospital, was killed late yesterday in a fall from a third-floor window of the hospital, 3933 South Broadway.

An attendant told police Black removed the screen from a washroom window and dropped to the ground. He was pronounced dead after being carried into the receiving room.

Black, 68 years old, entered the hospital last week. He lived at 4844 Pennsylvania avenue.

PRESSMEN APPROVE PACT

NEW YORK, May 9 (AP)—A proposed two-year contract with the Publishers Association of New York City was approved yesterday by members of Local 2, New York Newspaper Printing Pressmen's Union. The vote was 539 to 228.

The contract follows a pattern set in other negotiations with the association. It provides a $4 weekly wage increase, retroactive to last Dec. 8, and an additional $3 weekly wage increase starting Dec. 8.

NEHRU WARNS RED CHINA ON 'WARLIKE' TALK

© New York Times News Service

NEW DELHI, May 9—Prime Minister Nehru cautioned Communist China yesterday against trying to intimidate India through "warlike speeches." He said it would be a mistake for Peiping to interpret New Delhi's restraint over Tibet as a sign of weakness.

Choosing his words carefully, the Indian leader told the lower house of Parliament that the Chinese had gone wrong in trying to uproot Tibet's ancient theocratic society by force, even if some of the reforms they introduced were progressive.

"The moment a good thing is done by imposition it becomes a bad thing," Nehru declared.

Whether an old society is good or bad, the Prime Minister went on, its "forcible uprooting" must necessarily be painful. A transformation of this kind is best carried out, not by an outside power, but by the people themselves, Nehru said.

He said maps published by Peiping showing large slices of Indian territory along the Tibet frontier as belonging to China have been "a continuous irritation."

KANSAS CITY MAYOR'S AUTO IN COLLISION FATAL TO FOUR

CONCORDIA, Mo., May 9 (AP)—Four persons were killed and four injured late last night in a head-on automobile collision near Concordia involving the limousine of H. Roe Bartle, mayor of Kansas City. The mayor was not in the car. The dead, all of Kansas City: C. Earl Hovey, patent attorney and civic leader; Donald Van Edwards, the mayor's chauffeur, and Mr. and Mrs. Erward Booker Williams.

The injured are Miss Margaret Halstead, Mayor Bartle's personal secretary; Zenon Clayton Raymond Hanson, 49, Chicago, president of the American Humanics Foundation; Miss Ella Mae Steffens of Kansas City, and an unidentified occupant of the Williams car.

Hovey, Miss Halstead, Hanson and Miss Steffens were riding in the mayor's limousine, driven by Edwards.

Bartle said the group had been to Marshall, Mo., for a meeting of the Humanic Foundation, which he organized.

3 TAKE TOP HONORS AT HORSE SHOW

Three riders won two first places each last night at the twenty-sixth annual Horse Show for St. Joseph's Academy at Missouri Stables Arena, 5200 Berthold avenue. The four-day show will end tonight.

The three riders are Miss Nancy Florman, a senior at the academy and daughter of Mr. and Mrs. Elmer G. Florman, 1196 Brownell avenue, Glendale; Miss Charlotte Trautman, daughter of Mr. and Mrs. Fred K. Trautman, and Miss Pat Havens, a Lindenwood College student.

Miss Florman placed first in the senior and equitation classes of St. Joseph Academy. Miss Trautman won first place in the horsemanship-saddle horse seat and rental equitation events. Miss Havens was winner of the pleasure horses-western appointments and stock saddle seat equitation classes.

The St. Joseph's Acadamy intramural award was presented to the senior class for scoring the highest number of points in the show. The seniors received 16 points.

Classes and winners in last night's events included:

Maiden Hunting Seat—Cammy Ryan.
Equitation Under 9 Years—Melodie Sue, ridden by Marjie Lammlein.
Horsemanship—Saddle Horse Seat—Charlotte Trautman.
Fine Harness Open — Courageous Valentine, ridden by Joseph Thiel and owned by Thiel Tool and Engineering Co.
Pleasure Horses—Western Appointments—Duke, ridden and owned by Pat Havens.
Equitation Under 9 Years—Rhonda Sue Palmer.
Stock Saddle Seat Equitation—Pat Havens.
St. Joseph's Academy Seniors—Nancy Florman.
Hunter Hack—Sir Gordon, ridden and owned by Barbara Weber.
St. Joseph's Academy Beginners—Linda Pipe.
St. Joseph's Academy Equitation on Privately Owned Horses—Entry, ridden by Nancy Florman.
Rental Equitation Championship—Charlotte Trautman.
Advanced Hunting Seat—Otis Brown Jr.

SHAH SAYS HE WANTS WIFE, BUT IS HE WANTED?

LONDON, May 9 (UPI)—The Shah of Iran, a handsome man with a fat bank account, says he wants to get married again. The question is, he adds, "Will they have me?"

He did not spell out who "they" are. But guests at a Foreign Press Association lunch where he made the remark yesterday drew their own conclusions.

"They" could include Princess Maria Gabriella of Italy and a flock of other pretty and eligible princesses with whom the 39-year-old Shah has been linked romantically—at least in the press—since he divorced Queen Soraya a year ago.

The whole thing came up in public when the Shah was asked bluntly by a questioner at the lunch: "Do you contemplate early marriage?"

He smiled, and handled the query easily.

"That question is always phrased: 'Will you take a wife?' I should also ask you one question: 'Will they have me?'"

The audience applauded his verbal dexterity. But he refused to elaborate.

City Budget

Continued From Page One.

because of deferring repairs from year to year because of insufficient funds, he declared. He pointed out that City Hall should have been cleaned and tuckpointed four years ago. At that time, it could have been done for $50,000, he said, but the cost has increased to $97,000. A proposal to do the work this year has been stricken from the budget.

Comptroller John H. Poelker, who also appeared before the committee, said he had "lived with the department heads" through the budget studies.

"The austerity program which was established last year and was intensified with the freeze order of the Board of Estimate and Apportionment last January is being continued," he told the committee. "The budget which has been proposed is a minimal budget for operations during the year."

The committee, which has completed daily inquiries with department heads on specific aspects of the proposed overall $63,117,000 budget for the fiscal period, now has the proposed document under study.

It is also considering four measures proposed as alternates to a suggested increase in the municipal earnings tax as a means of providing revenues to finance operations during the year.

July 14 Election Ordered.

The Board of Aldermen yesterday adopted a measure to submit a proposed charter amendment on July 14 to give the city authority to enact an increase in the earnings tax from one-half of one per cent to 1 per cent.

The amendment which requires a 60 per cent favorable vote, would permit the increase on earnings of individuals and net profits of businesses.

The alternate measures, a stop-gap device to finance the city budget would be repealed automatically if an increased earnings tax is levied. These measures include a 7-cent increase on each $100 of assessed valuation of real estate and personal property; a ½-cent increase per gallon on gasoline and motor fuels; a 75-cent increase on each $1000 of sales of merchants and manufacturers and the fixing of rubbish collection charges of $8 per year on each householder.

These measures are expected, if kept in force, to raise about $4,500,000 in additional revenues during the year, enough to balance the proposed budget. The doubling of the earnings tax would produce about $5,000,000 additionally during the current year. Thereafter, it would produce $10,000,000 additionally each year.

SEIBERLING RUBBER SIGNS WITH UNION

AKRON, Ohio., May 9 (AP) —Seiberling Rubber Co. and the United Rubber Workers Union yesterday signed a contract covering 1600 workers at plants at Carey and nearby Barberton, O.

The agreement, reached just a few hours before the old contract expired, is subject to ratification by the union membership. No details will be made public until the members vote May 17.

Both sides signed a master contract and a welfare and supplemental unemployment benefits program. Wages were not negotiated at this time.

The union still is waging the biggest strike in its history—against Firestone Tire & Rubber Co. (18,000 workers) and B. F. Goodrich Co. (14,000). In addition, employes of the General Tire & Rubber Co. here and in Waco, Tex., voted overwhelmingly yesterday to authorize the union to strike. The vote at Waco was 1211 to eight favoring giving the union executive board strike power and 1564 to 150 in favor at Akron.

The union said negotiations that broke down last Friday are scheduled to resume with General Tire next Tuesday. The 3200 employes have been working on a day-to-day basis since their contract expired May 1.

In addition to Seiberling, the union has signed similar contracts with Goodyear Tire & Rubber Co. and United States Rubber Co. involving 49,000 workers.

"No progress" was reported by negotiators for the union and Firestone in Cleveland, and for Goodrich and the union in Canton. They scheduled further meetings today.

MISS IDA SCHNEIDERHAHN WINS DUCHESNE AWARD

Miss Ida Schneiderhahn, kindergarten teacher at Holy Name School, has been selected as the winner of the Duchesne Award for 1959, Mother Marjory Erskine, R.S.C.J., president of Maryville College, announced yesterday.

The award is given each year by the college to a Catholic secular teacher for "meritorious service in the field of teaching." Miss Schneiderhahn has taught kindergarten at Holy Name for 20 years. She has written for Catholic magazines and has published a book of poetry.

The medal will be presented at an Honors Convocation at Maryville College on June 4.

Flees Reds in 25-Ton Truck.

BERLIN, May 9 (UPI)—An East German refugee from Communism escaped into West Berlin today in a 25-ton truck containing all of his belongings. The 32-year-old refugee, whose name was withheld, drove 75 miles from his home in Magdeburg. When a border guard in East Berlin signaled him to stop for inspection, he stepped on the gas instead of the brake and roared through.

TOMORROW 5
ON CHANNEL

LORETTA YOUNG
presents Pat Crowley in a stirring tale of misunderstanding and violence!
•
9:00 p.m.
KSD-TV

Welcome Aboard
with
STERLING HARKINS
and hear interesting facts and news regarding boats, boating and boatmen! You'll also gather late information on fishing, water skiing and safety precautions. Listen to WELCOME ABOARD every
Saturday: 8:40 a.m. & 4:30 p.m.
Sunday: 1:30 & 3:30 p.m.
KSD
Your Station for the...NEWS
550 on your dial

It's so easy to place a Want Ad • phone MAin 1-1111 ask for an adtaker • Operators on duty 8 a.m. to 9 p.m. Saturday; 8 a.m. to 11 p.m. • Deadlines for Sunday ads 1 p.m. Saturday; Death notices until 9 p.m. daily • Phone your ad and charge it!

LOW RATES FOR WANT ADS

Rate per line
Daily Sun.
TRANSIENT
1-Time — — — — — 70c 75c
3-6 Times — (consecutive) — — 63c 68c
7, 8, 9 or 10 Times — (consecutive) for the price of 6 Times.
ROOMS—ROOM AND BOARD
1 Time — — — — — 65c 70c
3-6 Times — (consecutive) — — 58c 63c
7, 8, 9 or 10 Times (consecutive) for the price of 6 Times.
SITUATIONS WANTED
1 Time — — — — — 55c 60c
3-6 Times — (consecutive) — — 50c 55c
7, 8, 9 or 10 Times (consecutive) for the price of 6 Times.
On all 7 to 10 time orders copy changes will be permitted only to delete items on which results have been obtained.
No advertisement accepted for less than the price of two lines.
Local rates apply only to advertisers located in the State of Missouri and within 150 miles of St. Louis in the State of Illinois. Rates applicable to out-of-town advertisers on request.
Advertisers using box numbers, please ask for "Want Ad Answers" when inquiring about replies.

GENERAL REGULATIONS
The Post-Dispatch reserves the right to classify ads under appropriate headings.
The Post-Dispatch reserves the right to revise or reject advertisements or to retain answers to any box number advertisement. If this right is exercised, the amount paid for the advertisement will be refunded to the advertiser.
It is agreed that the liability of The Pulitzer Publishing Company in the event of failure to publish an advertisement for any reason or in the event that errors occur in the publishing of an advertisement, shall be limited to the amount paid by the advertiser. Claims concerning omissions or incorrect insertions will not be considered unless made within 30 days from date of publication.

ST. LOUIS POST-DISPATCH
Phone MAin 1-1111

(**)

CEMETERIES & MAUSOLEUMS 4

HILLCREST ABBEY
Garden Mausoleum, crypt burial at a price you can afford; companion crypts $850 up. Investigate our "Before Need" family protection plan. For brochure call MI 5-4305.

2 LOTS, Mt Lebanon Cemetery, $100. HA 7-5022.

HIRAM PARK; 12 graves, cheap. FL 3-3205.

MEMORIAL PARK, ideal for organization; sacrifice. PA 7-0253.

MT. HOPE CEMETERY; 6-grave lot; make offer. PR 3-6003.

PARK LAWN CEMETERY; four-grave lot. FL 1-9591.

4 GRAVE lot Mt. Lebanon, best location, cheap. JA 1-0786.

FLORISTS 7

NETTIE'S FLOWER GARDEN
Funeral Arrangements
$5 UP
3801 S. Grand PR 1-9600
Open 8-8 p.m. Closed Sun.

FUNERAL DIRECTORS 8

ALBERT H. HOPPE
MORRELL JE 3-3950
CLARK FUNERAL HOME
1125 Hodiamont PA 1-3950
HENRY SULLIVAN associated with Miceli & Sons Funeral Home. FO 7-7271. Parking available.
HOFFMEISTER Colonial Mortuary, 6464 Chippewa. FL 2-1938.
Kriegshauser's FL 1-4320
KRON FUNERAL HOME
FR 1-0200 2707 N. Grand Bl.
KUTIS FUNERAL HOME
2906 Gravois PR 2-3000
LEIDNER UNDERTAKING CO.
Established 1859
2223 ST. LOUIS CH 1-1654
MOYDELL'S
Mississippi and Allen. PR 2-0402
SCHNUR FUNERAL HOME
3128 Lafayette FR 1-7780

MONUMENTS 10

LARGE polished granite markers shipped anywhere Mo. Park Lane, 7021 Olive. Open 7 a.m.-7 p.m.
ROSEBROUGH MONUMENT CO., 5232 West Florissant EV 5-7766

FRATERNAL NOTICES 13

MASONIC NOTICES

CACHE LODGE NO. 416 meets SAT., May 9, p.m. E.A. Degree. RICHARD C. SCHOBER JR., W.M.

TO PLACE A FRATERNAL NOTICE
Mail to Post-Dispatch Want Ad Dept., 12th and Olive or
Call MAin 1-1111
Operators on duty 8 a.m. to 9 p.m. Monday through Saturday.

GENERAL 13A

ON FLOWERS FOR A FUNERAL
Flowers are an expression. They represent words of comfort and respect.
TOWN & COUNTRY
FLOWERS
Member of Diner's Club
FUNERAL FLOWERS
$5 UP
FA 5-1817
Open 8-6 p.m. 8127 Maryland

DEATHS 14

BARCISZEWSKI, ALEX F., May 7, 1959, dear husband of the late Anna Zienta Barciszewski, dear father of Mrs. Cecilia Mydler, Mrs. Helen Kassel, Michael and John Barciszewski and the late Mary Bauer, Anthony and Leo Barciszewski, our dear father-in-law, grandfather, brother, brother-in-law and uncle.
Funeral from ALBERT H. HOPPE Funeral Home, 4911 Washington, Mon., May 11, 7 a.m., Mass 9 a.m. from St. Charles Church, DuBois, Ill. Interment St. Charles Cemetery.

BARTH, FANNIE S. (nee Withers), 4959 Schollmeyer, fortified with the Sacraments of Holy Mother church, Thurs., May 7, 1959, beloved wife of Joseph F. Barth, sister of John Withers, our dear sister-in-law, aunt, great-aunt and great-great-aunt.
Funeral Mon., 8:30 a.m., from JOHN I. ZIEGENHEIN & SONS, 7027 Gravois, to Our Lady of Sorrows Church. Interment Sunset.

BECKLER, JOSEPH H., 9112 Jordan, suddenly on Thurs., May 7, 1959, dear father of Colleen, James and Kathleen, dear son of Madge Walker and the late Joseph H. Beckler, dear brother of Margaret Giunta, Carl Johnson, and Robert Beckler, dear brother-in-law, uncle, nephew and cousin.
Funeral Mon., May 11, 10:30 a.m. from MATH HERMANN & SON'S Chapel, Fair and W. Florissant ave. Interment Memorial Park Cemetery. Mr. Beckler was retired Navy veteran. In parlors after 2:30 p.m. Sat.

BLACK, MICHAEL F. (BLASZKIEWICZ), 4844 Pennsylvania, Fri., May 8, 1959, dear brother of Roman and Anna Blaszkiewics and the late Anthony, William, John Blaszkiewics and Pauline Derus, dear brother-in-law, uncle and cousin.
Funeral from GEBKEN-BENZ Mortuary, 2842 Meramec, Mon., May 11, 1:30 p.m. Interment Resurrection.

BLASZKIEWICZ.
See Black.

BROOKS, ALBERT S., 5610 Wilmont av., Thurs., May 7, 1959, dearly beloved husband of Rose Brooks (nee Kurtz), dear father of Mrs. Jean Vehorn, Merton H. and Carol Joy Brooks, dear brother of Marion and Elmer Brooks and Mrs. Huida Buser, dear grandfather of Sandra Vehorn, dear father-in-law, brother-in-law and uncle.
Funeral from ALBERT H. HOPPE Funeral Home, 4911 Washington, Mon., May 11, 7 a.m., Mass 9 a.m. from St. Charles Church, DuBois, Ill. Interment St. Charles Cemetery.

BURKE, DAVID J., May 8, 1959, beloved husband of Ada, beloved father of David J. III, Frank and Donald, fond son of Ellen, brother of Robert Burke of Washington, D.C. and Maurice Burke, Vienna, Austria.
Reposing at the estate of THOMAS F. DALTON Funeral Home, 50 Newbridge rd. Hicksville, Long Island. Interment Mon. morning Long Island (N.Y.) National Cemetery.

Always . . .
For the Things You Want, Keep an Eye on the Want Ads in the
ST. LOUIS POST-DISPATCH

DEATHS 14

BARCISZEWSKI, ALEX F.
Barth, Fannie S.
Beckler, Joseph H.
Black, Michael F.
Brooks, Albert S.
Burke, David J.
Cohen, Hyman D.
Cole, Genevieve L.
Compton, Cora B.
Conner, Gilbert Timothy
Drago, Mattia
Edmiston, Mary
Eickhorst, Henry J.
Fisher, Emil L.
Freiberg, Magdalena
Fritz, Walter J.
Gradwohl, Dr. Rutherford B. H.
Grass, Raymond, C.
Hartman, Effie Lee
Herchold, Olga
Hyde, Norman Francis
Jennemann, Frank X.
Kaha, August C.
Kipping, Lee J.
Kirchner, Georgia M.
Lippmann, Harold R.
McDowell, Rev. William A.
Meinnes, Leona
Mayer, Emma F.
Molony, Bessie
Moskop, Leo R. C.
Reinheimer, Albert J.
Renner, Fred D.
Seidel, Lillian A.
Swier, Alvin M.
Thomas, Floyd E. Jr.
Tozier, Waldo B.
White, Harry G.
Williams, Rudy T.
Williamson, Timothy W.

COHEN, HYMAN D., May 7, 1959, beloved husband of the late Sarah R. Cohen, dear father of Mrs. Anna Sobelman, Mrs. Adele Reifler, Mrs. Jean Cohn, Mrs. David Blumenfeld, Mrs. George Golden, Mrs. Cohen, Albert and Burton Karney, beloved brother of Mrs. Rose Cohen, Mrs. Ethel Cohen, Mrs. Anna Goldman, Mrs. Sarah Grossman and the late Max, Isidore, Abe and Louis Cohen, our dear grandfather, great-grandfather, father-in-law, brother-in-law and uncle.
Funeral from the RINDSKOPF Chapel, 5212 Delmar bl., Sun., 10:30 a.m. to Chesed Shel Emeth Cemetery. Mr. Cohen in state Sat., 8:30 p.m.

COLE, GENEVIEVE L., (nee Baker), fortified with the Sacrament of Holy Mother Church, on Ascension Thurs., May 7, 1959, dearly beloved wife of Jess W. Cole Jr., dear daughter of James F. and the late Anna E. Haley (nee Barrett), dear sister of Mrs W. B. Bragg, Mildred, James, Thomas and Louis Haley, dear mother-in-law, grandmother, sister-in-law and aunt.
Funeral from KRIEGSHAUSER'S, 4228 S. Kingshighway, Mon., May 11, 9:30 a.m. to Church of the Little Flower. Interment Calvary.

CONNOR, GILBERT TIMOTHY, Fri., May 8, 1959, fortified with the Sacraments of Holy Mother Church, beloved husband of Erna Connor, dear father of Mary Ann Freeman and Gilbert D. Connor, brother of the late Mrs. William B. Tomm and Eugene D. Connor.
Funeral from ARTHUR J. DONNELLY Parlors, 3840 Lindell Bl., Mon., May 11, 8:30 a.m., to St. Joseph's Church (Clayton). Interment Calvary. In parlors after 4 p.m. Saturday.

DRAGO, MATTIA (nee Calamia), 5607A Cote Brilliante, May 7, 1959, dear wife of Luigi Drago, dear mother of Vincent, Joseph, Tom, Mike and Steve Drago, sister of Leo Calamia and the late Vincent Calamia, our grandmother, great - grandmother, mother-in-law and aunt.
Funeral from BERNSIEK-NIERAUS Mortuary, 1431 Union bl., Mon., May 11, 8:30 a.m., to St. Edward Church. Interment Calvary Cemetery.

EDMISTON, MARY (Eva), (nee Wright), 4326 Dardenne av., Fri., May 8, 1959, beloved wife of the late Grover A. Edmiston, dear mother of Roberta Matheny, Elizabeth Fisher, Evelyn Crump, Kathryn Koch, Grover A. and John W. Edmiston, our dear mother-in-law, grandmother, great-grandmother, sister, sister-in-law and aunt.
Funeral from CALVIN P. FEUTZ Funeral Home, 4828 Natural Bridge bl., Mon., May 11, 1 p.m. Interment Memorial Park. In parlors after 3 p.m. Sat.

EICKHORST, HENRY J., Red Bud, Ill., suddenly May 8, 1959, age 88, dear husband of Augusta (nee Vogt), dear father of Mrs. Josephine Fisher, Adele Fohl, Irene Tuck and the late Elias Fisher, dear son-in-law, brother-in-law, uncle, great-uncle and cousin.
Funeral from HOFFMEISTER Colonial Mortuary, 6464 Chippewa, Mon., 1:30 p.m. Interment Sunset Burial Park. Washington, Mo., papers please copy.

FREIBERG, MAGDALENE, 3701 State av., near St. Louis, Thurs., May 7, 1959, mother of Mrs. Philip Coppotelli, Mrs. Louis Gabelman, Mrs. Owen Mueller Sr., Mrs. Curtis Jaudon, Rose, Arnold, Harry, Adolph and Arthur and the late Edward Freiberg, sister of John and Emil Mueller, our dear grandmother, great-grandmother, great-great-grandmother, aunt and mother-in-law.
Funeral from BRICHLER Funeral Home, 2218 State, Mon., May 11, 9:30 a.m. to St. Henry's Church. Interment Mt. Carmel Cemetery.

FRITZ, WALTER J., 2123A Ann av., Tues., May 5, 1959, son of the late Jacob and Barbara Fritz, brother of the late Sophia Fritz, Mrs. Caroline Hoffmann, Mrs. Margaret Schumm, Anna Juengel and Minnie Neumann, dear uncle, great-uncle and great-great-uncle.
Funeral from TED FENDLER Funeral Home, 7420 Michigan at Koeln, Tues., 8:15 a.m., to St. Francis de Sales Church. Interment Mt. Olive Cemetery. In parlors after 2 p.m. Sunday.

GRADWOHL, DR. RUTHERFORD B. H., 4399 McPherson, Sat., May 9, 1959, beloved husband of the late Ida Emmons Gradwohl, dear uncle of Addine Erskine, Octavia Hazard, Naomi Sojourner, Ida Quermann, Harriet Mayerson, Peggy Solomon, Sue Hiller, Phyllis Cohen, Adele Langsam, Patricia Chase and Albert Wolf Gradschild, dear brother-in-law of Capitola Gradwohl, great-uncle and great-great-uncle.
Services at RUDOLPH J. DONNELLY Parlors, 3840 Lindell, Mon., May 11, 2 p.m., to Valhalla Chapel of Memories. Member of Medical Society, Navy Post 294, St. Louis Lodge No. 20, A.F. & A.M., Scottish Rite and Moolah Temple. In parlors after 12 noon Sun.

GRASS, RAYMOND C., of Pacific, Mo., Fri., May 8, 1959, beloved husband of Elsie M. Grass, (nee Doppes), dear father of Raymond L., Russell A., Lloyd E., Wayne L. Grass, and Mrs. Richard Arcaris, dear brother of Mrs. Louise Keevil, our dear father-in-law, grandfather and uncle.
Funeral from DREHMANN-HARRAL Chapel, 1905 Union bl., 2 p.m., Mon., May 11. Interment Oak Grove Cemetery. A past master of Polar Star Lodge, No. 79, A.F.&A.M., and member of Scottish Rite and Moolah Temple. Masonic service Sun., 8 p.m. In parlor after 2 p.m. Sat.

HARTMAN, EFFIE LEE (nee Lynch), 5325 Chippewa st., Fri., May 8, 1959, dear mother of Kenneth, Lawrence and John Hartman, Bertha Elton and Louise Barry and the late George Hartman, dear sister, sister-in-law, mother-in-law, grandmother, great - grandmother and aunt.
Funeral from KRIEGSHAUSER'S, 4228 S. Kingshighway, Mon., May 11, 9:30 a.m. Interment Wood-lawn Cemetery, Edwardsville, Ill.

HERCHOLD, OLGA, at San Diego, Calif., formerly of St. Louis, Mo., suddenly Mon., May 4, 1959, fortified with the Sacraments of Holy Mother Church, widow of Alexander Herchold, dear mother of Walter T. Herchold, and Lillian Schwarz, dear mother-in-law, grandmother and sister-in-law.
Funeral from HOFFMEISTER Colonial Mortuary, 6464 Chippewa, Mon., 8:30 a.m. to St. Gabriel The Archangel Church. Interment Calvary.

HYDE, NORMAN FRANCIS, 7328 Vermont av., fortified with the Sacraments of Holy Mother Church, Thurs., May 7, 1959, beloved son of Paul and Lucille Hyde, (nee Kutz), dear brother of Jeanette Miller, Donald, Allen and Richard Hyde, dear grandson, brother-in-law, uncle, nephew and cousin.
Funeral from TED FENDLER Funeral Home, 7420 Michigan at Koeln, Mon., 8:30 a.m. to St. Boniface Church. Interment Mt. Olive Cemetery.

KAHN, AUGUST C., 4517A Rosa av., suddenly Thurs., May 7, 1959, dear brother of Elsie and George F. Kahn, and the late Arthur and Harry Kahn, dear brother-in-law, uncle, great-uncle and cousin.
Funeral from KRIEGSHAUSER'S, 4228 S. Kingshighway, Mon., May 11, 1 p.m. Interment National.

To Place a Want Ad
Phone MA 1-1111 . . . Charge It!

ANNOUNCEMENTS 1 ANNOUNCEMENTS 1

HAVE YOU COMPARED?
Di Salvo's
COMPTON MOTORS
YOUR MAPLEWOOD
RAMBLER
HEADQUARTERS
"ST. LOUIS' LARGEST AND OLDEST VOLUME RAMBLER DEALER"
$41.37 Per Month
RAMBLER
Family-Size
2-Door Sedan
Includes Heater, Reclining Seats, Whitewall Tires. De Luxe 2-Door Sedan. Including all finance charges on a 36-month contract, one-third down.
Di Salvo's
COMPTON MOTORS, INC
7701 MANCHESTER
MI 5-4441

DEATHS 14

JENNEMANN, FRANK X., 6944 Roberts av., Fri., May 8, 1959, fortified with the Sacramenis of Holy Mother Church husband of Hazel Little Jennemann, brother of Harry W., Walter J., Rose A., Agatha M. and Cecelia K. Jennemann and Emma Rasmussen, brother-in-law and uncle.
Funeral from LUETON Chapel, 7233 Delmar bl., Mon., 8 a.m., to St. Catherine of Sienna Church, 6901 Page av., Mass 8:30 a.m. Interment Calvary Cemetery. Member of I.P.E.U. Local No. 10.

KIPPING, LEE J., 312 N. Church st., Waterloo, Ill., formerly of 6833 Page, St. Louis, May 7, 1959, fortified with the Sacraments of Holy Mother Church, beloved husband of the late Loretta A. Kipping (nee Lowe), dear brother of Bettie Vogt, Joseph, Fred, Gus Kipping and Clara Johnson, dear brother-in-law, uncle, cousin and great-uncle.
Funeral from QUERNHEIM Funeral Home, Waterloo, Ill., Mon., May 11, 9:30 a.m. to SS. Peter and Paul Catholic Church, Waterloo. Requiem Mass 10 a.m. Interment Calvary Cemetery St. Louis Mo. Deceased was member of SS. Peter and Paul Holy Name Society, Waterloo, Council 1334 K. of C., formerly of DeSoto Council No. 903 St. Louis, Páray Associates Terminal Post No. 82, A. L. Votture Local No. 328, and T.R.E.W. Local No. 1429. Guard of Honor service Sun., 8 p.m.

KIRCHNER, GEORGIA M., Fri., May 8, 1959, fortified with the Sacraments of Holy Mother Church dear wife of Cornelius J. Kirchner, dear sister of Mrs. Bordia Miller and Miss Jeannette Roy, dear sister-in-law, aunt and cousin.
Funeral from KRIEGSHAUSER'S, 4228 S. Kingshighway, Mon., May 11, 8:15 a.m., to St. Mary Magdalen Church, Brentwood. Interment St. Peter & Paul's.

LIPPMANN, HAROLD R., 3607 French, Fri., May 8, 1959, beloved husband of Edna A. (nee Schults), dear son of Charles R. and Anna Lippmann, dear brother of Dorothy Jilg of Carrollton, Ill., Charles H. and Walter Lippmann, our dear brother-in-law, uncle, great uncle, nephew and cousin.
Funeral from SOUTHERN Funeral Home, 6322 S. Grand Bl., Mon., May 11, 1:30 p.m. Entombment Oak Grove Mausoleum. A.K.U.V. services 8 p.m., Sun.

McDOWELL, REV. WILLIAM A., age 87, former pastor-editor, Newburgh, Ind. Thurs., May 7, 1959, husband of the late Sarah Anne McDowell, father of Rev. W. Davidson McDowell of St. Louis and Ruth Leone McDowell of St. Joseph, Mo., brother of Charles F. McDowell, Centerville, Ia.
Funeral services Dearborn (Mo.) Methodist Church, Sat., May 9, 2:30 p.m. VAUGHN-AUFRANC services. In lieu of flowers friends may make a contribution to the Ladue Chapel Library Fund.

McINNES, LEONA (nee Smith), 1115 Bellevue entered into rest Fri., May 8, 1959, dear wife of Henry McInnes, dear daughter of Mrs. Anna Smith and the late Wm. Smith, dear sister of Mrs. A. D. Wilsonhoim, Charles A. and Arthur J. Smith and our dear aunt. Funeral private.

MAYER, EMMA F., (nee Leibrock), 4522 Arsenal, asleep in Jesus Fri., May 1, 1959, beloved wife of the late Robert Mayer, dear mother of Mrs. Jesse C. (Emily) Renderer, our dear sister, mother - in - law, step - mother-in-law, grandmother, aunt and niece.
Funeral Mon., 10:30 a.m., from BEIDERWIEDEN South Side Funeral Home, 2 Chippewa st., to Sunset Burial Park. Body will lie in state after 2 p.m., Sat.

MOLONY, BESSIE, 7237 Cornell av., Thurs., May 7, 1959, wife of the late William Molony, mother of Mrs. Frank R. Hamilton, grandmother of Frank R. Jr. and William T. Hamilton and great-grandmother, aunt of Mrs. Sam Robinson.
Service at LUPTON Chapel, 7233 Delmar bl., Sat., 2 p.m. Interment Oak Grove Cemetery.

MOSKOP, LEO R. C. of Columbia, Ill., Thurs., May 7, 1959, dear husband of Katherine Moskop, dear son of Anna Moskop, stepfather of Lincoln Baird, brother of Clara Andrew, Eddie, Carl and Milton Moskop and Mrs. Evelyn Kemp.
Funeral from DASHNER Funeral Home, Dupo, Ill., Mon., May 11, 8:30 a.m., to Immaculate Conception Church, Columbia, Ill. Interment National Cemetery.

REINHEIMER, ALBERT J., 3929A S. Grand, asleep in Jesus suddenly May 6, 1958, beloved husband of the late Pauline (nee Wesolich), dear brother of Arthur, August, Edwin and Clarence Reinheimer and Mrs. Amanda Rhedans and the late Fred, Emil and George Reinheimer, Mrs. Clara Ruedi and Mrs. Celia Meader, our dear brother-in-law, uncle and great-uncle, at the age of 82 years.
Funeral services and entombment were Sat. 2 p.m.

RENNER, FRED D., 6414 Arsenal st., Fri., May 8, 1959, 8:30 a.m., beloved husband of Mary A. Renner (nee Karsten), dear father of Helen Von Lackenbach and Fred W. Renner, our dear father-in-law, grandfather, great-grandfather, brother-in-law and uncle.
Funeral from WACKER - HELDERLE Chapel, 3464 Gravois av., Mon., May 11, 1 p.m. Interment Hiram Cemetery. Deceased was a member of Pomegranate Lodge No. 99 A.F. & A.M. and Post Office clerks Fraternal Lodge will hold services Sun. 8 p.m.

SEIDEL, LILLIAN A., of the Masonic Home of Mo., May 8, 1959, wife of the late Frank Seidel, dear aunt.
Funeral from ALEXANDER & SON Chapel, 6175 Delmar bl., Mon., 1:30 p.m.

SWIER, ALVIN M., May 7, 1959, beloved husband of Ann Bistron Swier, dear father of Mrs. Carole Loebner and Mrs. Vicki Zemelman, beloved brother of Mrs. Myron Weiss, Mrs. Colemon Lowenkopf, and Sol Swier of New York, our dear grandfather, father-in-law and son-in-law.
Funeral from the RINDSKOPF Chapel, 5212 Delmar bl., Sun., 1 p.m., to Chesed Shel Emeth cemetery. Mr. Swier in state Sat., 8:30 p.m.

THOMAS, FLOYD E. JR., 5820 Alabama av., suddenly, Fri., May 8, 1959, beloved husband of Dora Jean Thomas (nee Manning), dear father of Charles, Charlotte and Sharon Thomas, dear son of Floyd and Bernadine Thomas, dear brother of Richard and Susanne Thomas and Barbara Scariano, grandson of U. D. Thomas, son-in-law of Jerry and Helen Manning, our dear brother-in-law, uncle, nephew and cousin.
Funeral from TED FENDLER Funeral Home, 7420 Michigan at Koeln. Time later. Interment Mt. Hope Cemetery. In parlors after 11 a.m. Sun.

TOZIER, WALDO B., 1433A Destrehan, Fri., May 8, 1959, beloved husband of Vera Tozier (nee Goostilman), our dear brother, brother-in-law, uncle, cousin and friend.
Funeral from EDW. KOCH & SON Chapel, 3516 N. Fourteenth, Mon., May 11, 10 a.m. Interment Bethlehem Cemetery. In chapel after 7 p.m. Sat.

WHITE, HARRY G., 1305 S. 12th St., Fri., May 8, 1959, dear son of Mrs. Rebecca Anderson, dear brother of Mark L. and Reed J. White, our dear brother-in-law and uncle.
Funeral from ARTHUR J. DONNELLY Parlors, 3840 Lindell bl., Mon., May 11, 8:30 a.m. to Holy Guardian Angels Church, 14th and La Salle.

WILLIAMS, RUDY T., 4039 Russell, Fri., May 8, 1959, beloved husband of Laura M. Williams (nee Ferry), dear father of Marie Mims of Gerard, O., dear brother of Lydia Heckmann, Mary Leavitt, Viola Munier and Lena Begeman, dear father-in-law, grandfather, great-grandfather, brother-in-law, uncle and great-uncle.
Funeral from KRIEGSHAUSER'S, 4228 S. Kingshighway, Mon., May 11, 1:30 p.m. Interment Laurel Hill. A member of Teamstery Local No. 618.

DEATHS 14

WILLIAMSON, TIMOTHY W., at Torrance, Calif., entered into rest Mon., May 4, 1959, beloved husband of Fansy Williamson (nee Lutz), dear father of Mrs. Dorothy Settlage and Paul E. Williamson, dear brother of Joseph Williamson, our dear father-in-law, brother - in - law, grandfather and uncle, at the age of 72 years.
Funeral Mon., 9:30 a.m. from BEIDERWIEDEN South Side Funeral Home, 3620 Chippewa St., to National Cemetery. Deceased was a member of T.W.U.A., Local 953 and Bemis 20-Year-Club.

WITHERS.
See Barth.

IN MEMORIAM 16

MAUK, MATTIE M., who passed away 14 years ago, May 9, 1945. The month of May is here,
To me the saddest of the year
Because it took from us away
Our darling mother, fourteen years ago today.
Sadly missed by DAUGHTERS

LOST 17

To Place a Lost or Found Ad
CALL
MISS TAYLOR
MAin 1-1111
8 A.M. to 9 P.M. DAILY
EXCEPT SUNDAY
CHARGE IT

BAG; shoes, ball, gloves; Fairground Park; reward. EV 3-9214.
BASEBALL Glove, Mon. evening, Forest Park; reward. After 6 MI 7-2773.
BEAGLE, beloved pet, short legged male; Herbie; black back, brown face, white chest and paws. Reward. AT 7-3470.
BEAGLE; female, black, tan and white; rabies tag No. 213283; reward. FL 1-2390. FL 2-1181.
BILLFOLD; brown; vicinity 13th, Lucas & Arsenal; reward. TE 7-1427 after 6 p.m.
BILLFOLD; man's. Richard Best; reward. TA 2-0512.
BOSTON BULL; puppy, 2 months old; vicinity 2925 Russell; reward. PR 2-6272.
BOXER, male; about 1 week ago; 9 years old. Reward. FL 1-4190 days. Eves. HU 1-9728.
CASH; vicinity Bettendorf's, Riverview-Kaills Ferry; some in billfold; May 1; reward. EV 1-5148.
COLLIE; male, tan and white; U. City; beloved pet; reward. VO 3-1657.
COLLIE; male, large. TU 4-9859.
COON DOG; black-tan male; "Duke"; reward. PR 2-4372.
DIAMOND ring; vicinity Hampton Village and 54xx Chippewa; high sentimental value; reward. FL 1-7667 after 6.
DACHSHUND, male; 'Poro'; vicinity Spanish lake. TU 6-4695.
DOG; part terrier, brown with white chest, curled tail; Sat.; reward. FA 7-1108 after 5. JE 3-3462.
DOG, small brown, white markings; reward. FA 1-2959.
DOG, medium size, black, brown; Maplewood; reward. MI 7-4787.
DOG; male, brown, black nose, white feet, chest. JA 4-0532.
FOX terrier, tiny female, white, black spots; vicinity 6251 Page; $25 reward. PA 7-2095.
FOX TERRIER; small female; brown; Ginger; reward. EV 3-5551.
LADY'S PURSE; black; vicinity 28xx Park; reward. PR 6-7345.
PARAKEET, male, blue, yellow face, "Pestle," leg band No. 76; reward. PL 2-0227.
PARAKEET, banded, turquoise, blue, reward. IV 7-4023.
PARAKEET, name Chico, green, Euclid ave. Reward. FO 7-0173.
PARAKEET, blue; 'Butchy Boy'; St. Louis county. UN 8-3821.
POCKET WATCH (rear Main St.); gold chains, Y.W.B., reward. PA 1-3304.
RING; lady's white gold, diamond, keepsake; reward. PA 5-1080.
RING, man's, gold, initialed "W.U.C.; reward. PA 1-7621.
WIRE HAIR TERRIER; male; all curly white body, tan brindle head and flanks; name "Shawn"; wearing collar with Berkeley license, rabies tag; child's pet; liberal reward. JA 1-5778.
WRIST watch, lady's, Bulova; Florissant bus. Reward. EV 3-3409
WHITE gold diamond ring; reward. PA 5-1080.

PERSONAL 23

ANYONE who saw auto collision Friday, April 17, 1959, 12:20 p.m. on Hwy. 66 about ¼ mile west of Lindbergh near Crestwood city limits please phone FL 3-7581.
ANYONE having knowledge of woman struck by automobile in 6xxx block of Shenandoah on April 27, please call CE 1-1717.

PUBLIC NOTICES 24

DR. ALVIN G. MUELLER
Announces removal of his office from 4679 to 4675 S. Grand, 1 door north.

SPECIAL NOTICES 26

SPECIAL NOTICE — I, Samuel Wright, of 210 South Twenty-third st., City of St. Louis, State of Missouri, do hereby give notice that I will not be responsible for any debts contracted after this date by anyone except myself.
(Signed) SAMUEL WRIGHT.
SPECIAL NOTICE: I, James A. Davis, of 5044 Enright ave., City of St. Louis, State of Missouri, do hereby give notice that I will not be responsible for any debts contracted after this date by anyone except myself.
(Signed) JAMES A. DAVIS.

FISHING, HUNTING, PICNIC ACCOMMODATIONS 27

HUNTING, fishing and sports club being formed; fun for entire family; join now. HA 9-1816.
WONDERFUL fishing, $15 down, $15 month buys 50'x150'. King's Lake, Foley, Mo. FA 7-3007.

BUSINESS PERSONALS 28

FREE FOR ALL
Attention clubs, lodges, churches, schools, fraternities and charity groups; we have a sure-fire fund raising plan for Greater St. Louis; being used by prominent St. Louis organizations; call Mr. Lloyd, HA 8-0100, today.

BLOOD DONORS WANTED
DONORS PAID FOR SERVICE
RH NEGATIVES NEEDED
COMMUNITY BLOOD SERVICE
2859 WASHINGTON
Open 8 a.m. Weekdays JE 5-8031

INDEX SERVICE
We index telephone directories; discount on 10. Call HUNT. UN 7-0854 9717 Parch dr.
SOCIAL SECURITY cards, snapon, plastic. PR 2-4259, 3525 Shenandoah.
BODY massage. Gould's, 2806 N. Grand. JE 5-7160 or PR 6-8177.
BODY massage. Gould's, 2806 N. Grand. JE 5-7160 or PR 6-8177.
DR. GRABER, dentist, moved to 211 N. Seventh, Holland Bldg.
SWEDISH MASSAGE; K. Provasek, 1802 Allen. PR 1-6472.

TRAVEL AND TOURS 29

Automobile Delivery Service
We can deliver your car anywhere for a little as $7.
NATION-WIDE DRIVE AWAYS
2645 Chippewa MO 1-3939
Eve. 7-10, Sun 1-5 p.m. PA 7-7823

DRIVE A CAR WEST
Drive a car, San Francisco, California; no insured, ready to go. FL 3-5206.

GOING WEST?
Drive late model car as your own; West and Pacific Northwest. FL 3-7393.
DRIVE A CAR to Kansas City, Los Angeles. JE 3-8824. 4111 Natural Bridge.
DRIVE late model cars as your own south and west. FR 2-6703.

It's Easy To Place A Want Ad—
Phone Main 1-1111
—And Charge It!

PUBLIC NOTICES 24 PUBLIC NOTICES 24

Taxpayers, Attention

The Assessment Plat Books or records, containing the Assessments of Real Property within the City of Saint Louis for the taxes for the year 1959, are now open for inspection in the Office of the Assessor, Rooms 114-120, City Hall.

Valuations on all Real Estate within the City of Saint Louis, as of January 1, 1959, have been completed and taxpayers desiring to examine their assessments may do so by calling at this office.

The Board of Equalization will meet in the Office of the Assessor on Monday, May 18, 1959 and will remain in daily session for four (4) weeks thereafter and no longer. Appeals from these assessments, before the Board of Equalization, must be made in writing and sworn to and are requested to be filed not later than the 16th day of May 1959. Appeal forms are available at this office. NO APPEALS RELATIVE TO THE ASSESSMENTS FOR TAXES FOR 1959 MAY BE MADE AFTER THE CARD HAS ADJOURNED.

Harold Jaeger, Assessor
Rooms 114-120, City Hall

TRAVEL AND TOURS 29

DRIVE your car San Francisco, June 16. Call UN 4-8148 after 6 p.m.
HAVE TICKETS and air transportation Indianapolis auto race —round trip same day; $34.50 without ticket. PE 1-0299.

SHARE A RIDE 30

RIDE WANTED: from vicinity Jefferson-Washington to Tesson Ferry and Lindbergh; around 5 p.m. Contact Mrs. Maxey. CH 1-1657 or TW 2-3663.
RIDE WANTED from 5600 Page to 9200 Olive Street rd., 7:30 to 4:30. PA 1-2539.
WTD from 6606 Clayton to downtown, 8-8:30 to 5. ET 1-0667.

SWAPS 31

To Place a
SWAP AD
PHONE MAIN 1-1111
Ask for an ad-taker, who will help you word your ad, if you wish. You do not need to "open an account" just say: "CHARGE IT." Ad-takers are on duty 8 a.m. to 9 p.m. Monday through Saturday. Or you may bring your ad to the want ad counter, 12th and Olive street and either pay cash or charge it. SAY "FOLKS, MAIL YOUR ADS IN!"

HAVE large, want small; 9001 Westbrook, 7-room brick, park-like 130x130-ft. lot; want small home or anything of equal value for my $8000 equity. Clear everything. Beautiful brick neighborhood. Time, HA 7-1485.
SEWING MACHINE; 1958 repossessed; zig-zag model; dials button holes, designs, etc.; cost $149.50; take over small balance, $137; $10 month. Call Hayde, PR 1-5745.
SWAP electric lead guitar with amplifier with two 12" speakers for good clean car or pickup truck or 1611 S. Broadway. CE 1-4223.
80-ACRE farm, just off Highway 30, near St. Clair; lovely home; gas heat, tractor, many extras. Swap for income property in St. Louis county. ACREAGE SALES, MI 5-5668
HOME-INCOME: 2 houses on big lot; 2-car garage; near shopping; owner wants smaller home, clear car, trailer. 2729 Pastaur. R. G. WAYNE HA 9-6366
New 3-bedroom frame; on ½ acre; take '58 or '59 auto, wagon or clear trailer and assume loan; 4¼ miles from 270. Call owner, HA 3-2295. HA 5-7128.
1952 NASH Ambassador, good shape $295 or trade for cabin cruiser or what have you? CO 1-7062.
ALMOST new 26-inch bicycles, free estimates. Call any time. KEEVEN CONST. CO. PR 6-0613 4518 Tower Grove
CONCRETE; driveways, patios, brick and block work. Sullivan. JE 3-3384 1810 Mo. MO 4-3184.
CONCRETE WORK, all kinds; free estimates. Glen L. Shaw, 309 N. Floriday. JA 2-0031.
CONCRETE WORK; all kinds. Open Sat. Ozark. PR 1-7768.
CONCRETE, blacktop hauling. Lewis, 2014 Berkeley. MI 7-6345.
DRIVEWAYS, porches, sidewalks, basements, tuckpointing, quick service, terms, insured. ABASH 5553 Waterman. Call anytime. PA 7-7220.
FOR best estimates on patios, block walls, porches, sidewalks and floors. Call E. Crawford, 353 S. 40th. FA 5-1234.
PORCHES, walks, drives, basements, tuckpointing; insured. Fred 1140 S. Kingshighway. JE 1-5942
SIDEWALKS LEVELED; so job too small; all work guaranteed; free estimates. K & J Construction Co., 1

ELECTRONIC MECHANICS

Will require minimum four years civilian or military experience, working on airborne radar and/or fire control systems. Must have good knowledge of electronic theory.

Apply at our McDonnell Employment office, north side Lambert Field.

McDONNELL Aircraft

Industrial Engineer

Experienced in warehouse operations, material handling, clerical methods, merchandise flow, etc. Staff position reporting direct to President of large retail chain. Security and opportunity to express and put your ideas into motion. We want a man who wants to make a permanent place for himself with a competent staff. Please send complete resume and salary expected.

Box E-349, Post-Dispatch

Collection Assistant

Young men with college background to assist collection manager. Real opportunity for growth and increased income. There is unlimited opportunity for intelligent, mature young man in the retail fields. Call

Central Hardware Co.

4200 North Union, EV 3-2070

PAYROLL & BILLING CLERK

Experienced in payroll, typing, billing and accounts receivable for stone quarry located in St. Louis county. Send resume to

BOX E-240, POST-DISPATCH

HELP WANTED—MEN, BOYS 82

Electronics Field Engineers

JOIN THE CALIFORNIA MISSILE BOOM WITH RCA!!!

RCA offers you the opportunity to participate in the Pacific Missile Range installation. You can be a member of teams of skilled men installing, testing and checking-out complex ground support equipment at the first ICBM tactical sites.

Opportunities exist for men with degrees and experience in electronic systems. Additional openings are available for men with electronics training and at least five years of experience on commercial or military electronics equipment including association with logic circuitry, telephone repeater circuitry, communications or relay and sequencing equipment, and radar and missile systems. Engineers, this is YOUR field service opportunity of a lifetime.

Annual starting income can reach $15,000 including salary and per diem. Location is within sky glow of Los Angeles, right on the blue Pacific. And of course, RCA's complete company-paid benefit program for permanent employees.

To obtain further information, or arrange an interview right here in St. Louis

Telephone Mr. B. W. Brown at MAin 1-9222 Saturday, May 9, 2 P.M. to 9 P.M. or Sunday, May 10, 12 Noon to 7 P.M.

Or mail complete resume immediately to Mr. James Bell, Employment Manager, Dept. Y-224

RCA SERVICE CO.

Cherry Hill, Camden 8, N. J.

AIR-CONDITIONER, room installation and service man; experienced only. MI 7-2632.

APPLIANCE serviceman; 21 to 35; experienced in appliance repair work. Call BR 4-1499.

APPLICATORS

Experienced for aluminum siding or stone; good deal. Superior Stone Co., 8328 Olive Blvd. rd. WY 1-2162.

ATTENTION DRIVERS

Individual dump truck owners for the fastest growing truck service in St. Louis area. Requirements: $50,000-$100,000-$10,000 insurance liability and member of local 682. Call Don's Truck Service, PR 2-4851 or TH 1-9432.

ARTIST

Ambitious, energetic, with knowledge of lettering, air brush and designing; our employees know of this ad. Box E-257, Post-Disp.

AUTO Mechanic; foreign car experience; all makes; large dealership; future for right man; state all particulars in reply. Box E-390, Post-Dispatch.

AUTOMOBILE MECHANIC

Foreign car dealer; flat-rate job; excellent working conditions; permanent. 5836 Delmar.

Automotive Brake Mechanic

Only experienced need apply. WY 1-4735 or FR 2-4255

AUTO BODY AND FENDER MAN must be experienced and have tools. 4521 Papin.

AUTO glass installer, experienced only, steady work. 8209 Gravois. PL 2-9840.

AUTO MECHANIC. Ford experience; must be good. Suburban Motors, Lindbergh and Manchester.

AUTO air conditioning man, experienced; service and installation. 4614 Washington.

Automobile Salesman

Must be thoroughly experienced with proven record; salary plus attractive commission plan; contact Mr. Olmsted, McKelvey Oldsmobile, 235 S. Florissant rd. JA 1-1900.

AWNING HANGERS; apply 8-12 Dillman Awning Co., 1418 Pendleton.

BANK TELLERS

Experienced preferred; will train if qualified; liberal benefits; air conditioned; cafeteria. Apply by mail or in person from 10 to 2.

State Bank of Wellston

6313 Easton av., St. Louis 33.

BATCH TRUCKS

Hourly work. Call Don's Truck Service. PE 1-4851 or TH 1-9432.

BAKER, couple, to manage and operate large, modern retail bakery; salary open. Box G-132, Post-Dispatch.

BAKERS wanted. Bommarito's Bakery, 1810 N. 18th st.

BARBERS; 2 aggressive men, west end; good business, nice location. EV 3-8660.

BARBER; manage shop; $100 week. FL 3-4000; FL 3-4044.

BARBER full or part time. Call JA 1-919b.

BEGINNER Clerk; future in sales; must type. MA 1-0525. Mr. McKeever.

BODY MAN

EXPERIENCED

See Mr. Sparks

PLACKE CHEVROLET

2244 S. Kingshighway

BODY MAN, experienced only. S & H Body Shop, 300 N. Second, St. Charles, Mo.

BOILER INSPECTOR

Must have National Board Commission for position in El Paso, Texas. Apply Maryland Casualty Co., 930 Pierce Bldg., St. Louis, Mo. MA 1-8600.

BOOKKEEPER-CLERK

Familiar with building construction accounting. Send resume of experience, age, etc., with first letter. Salary open.

Box K-215, Post-Dispatch.

BOYS

We have several openings for curb and fountain boys; full time work. Apply personnel office.

THE PARKMOOR

6737 Clayton Rd.

BOY

To work in photo dark room. Experienced preferred. See Mr. Beck, Fact, Inc., 1005 Olive st.

BOY; high school graduate, for general office work in electrical contractor's office; must be able to type. Box G-416, P.-D.

Brokers With Tractor

Trailer for leasing to Pre-Fab Transit. Call 8 a.m.-5 p.m. Glenview 2-5164, Granite City. See dispatcher or write Pre-Fab Transit, P.O. Box 18, Granite City, Ill.

BURNER

Flame cutting with machine experience, cutting plates in steel shop. Write giving reference, age and experience.

Box R-318, Post-Dispatch

CAB DRIVERS; 25 to 55, neat, courteous; some knowledge of streets; will train and pay you while you learn. Apply Red Top Cab Co., 3417 Big Bend, 8 a.m.-3 p.m. Mon. through Sat.

CABINET MAKER

Experienced only, for custom cabinet work, AFL union. Loughman Cabinet Co., 3401 Rutger.

CABINET MAKER

Experienced in store fixtures; steady work. Portnoy Fixture Mfg., 1438 O'Fallon.

CAMP COUNSELOR

Age 21-30. Children's camp in Maine. FO 7-5824.

TURN "WHITE ELEPHANTS" into CASH!

The term white elephants is commonly applied to household items the owner no longer needs, but for which other people would pay a reasonable price.

Sell Them Through a WANT AD

call

MAIN 1-1111

charge it!

CAMERA SHOP SALESMAN; must have knowledge of cameras and equipment; no evenings; permanent. Box E-311, Post-Dispatch.

CANVASSERS; salary plus commission; apply in person; 9-12 noon. Hoeft Heating Co., 4636 Gravois.

CARPENTER; union; white; experienced in all around residential construction. Girard Construction, FR 1-5996.

CARPENTERS, union, residential, Arrow Heights Subdivision, Midland, Aldine, Maryland Heights.

CARPENTERS

Union; south county; experienced only. Call HU 1-4032.

CARPENTER for alteration work. HE 2-8666.

CHEMICAL WORKER; some knowledge of chemistry desirable; state age, training, experience, salary expected. Box M-52, P.-D.

CHAUFFEURS; if you are 25 to 55, alert, neat, intelligent, safe driver with some knowledge of city streets we will train you to be a cab driver. Apply daily 9 to 12 noon.

LACLEDE CAB

600 S. Vandeventer

CHAUFFEURS, to drive radio equipped cabs; must be neat and know city. Ace Cab Co., 1835 Washington.

CHEMIST-TRAINEE for research in organic coatings and adhesives, minimum of 2 semesters, organic chemistry required. Intercoastal Paint Corp. BR 1-6320.

CIVIL ENGINEERS; office work; subdivision, streets, sewers, grading, drafting. JOYCE CO., 802 Chestnut.

CLAIM.

Correspondent and adjustor; household goods movers; experience necessary; salary commensurate with ability; send complete resume. Box E-72, Post-Dispatch.

CIVIL ENGINEER

Heavy construction, sewers, excavation, streets, take off estimating and field work. State qualifications, age and salary Box G-160, Post-Dispatch.

CLEANER-Spotter.

Friendly Cleaners, 5250 Thekla

CLERK

High school graduate, typing required; interesting work with pleasant working conditions.

SVERDRUP & PARCEL ENGINEERING CO.

915 Olive St. Louis 1, Mo.

Monday through Friday

CLERK; 20-26; some payroll experience. Write by hand; good at figures; light typing; north central St. Louis office. Paid health and welfare; 5-day week. State draft status; $275 month. Box B-403, Post-Dispatch.

COFFEE SALESMAN

To call on restaurants and hotel accounts for growing concern; good opportunity for men who will apply themselves; full and complete employe benefits. Box E-87, Post-Dispatch.

COLLEGE STUDENTS

We have summer jobs especially for you. Call JE 3-0470 or PE 1-0871.

COLLECTOR - SALESMAN for credit clothing, good pay guaranteed for experienced man or insurance man. 3ox G-324, P.-D.

COLLEGE STUDENTS

Part time evening work to suit starting hours. Summer full time. Excellent earnings and a future. Call Personnel JE 3-2281, 1 to 8 p.m.

CONSTRUCTION MEN Fence Erector, with at least 5 years experience, Carpenter, Concrete Finisher, nothing but first class men need apply, year around work. Would like men with trucks. 87 1-2676.

COOK

White; excellent salary; give references. Must be experienced. For large restaurant.

Box E-207, Post-Dispatch

COOK

White, to operate open charcoal steak pit; 5 evenings week; pleasant working conditions. Call WY 3-9797 after 4 p.m.

COOK—WHITE

Experienced. 5800 Gravois.

COUPLE; elderly pensioner to manage and maintain small hotel; East St. Louis, Ill. All rooms on 1 floor; gas heat; easy, light work; will train; $100 month plus apartment. Apply at 407 Lucas, St. Louis, Mo. Miss Gaines.

CREDIT ASSISTANT RETAIL

Large house furnishing chain has opening for qualified assistant to credit manager; experienced only. Good starting salary and extra benefits. Send resume

BOX G-122, POST-DISPATCH

DESIGN DRAFTSMAN

Experienced Mechanical And Structural

for chemical plant and mine mill operation, covering maintenance, modifications and additions, age to 50 years, salary open. For interview phone or write Mr. T. C. Allen.

NATIONAL LEAD CO.

P.O. Box 351, Frederickstown, Mo. Phone 666

CUTTING ROOM EMPLOYEES

We need 1 cutter, 1 marker, 1 paper cutter, full time. Men's clothing firm. Box E-303, Post-Dispatch.

CURB BOYS; Fitz's Drive-In, 8060 Clayton rd.

DANCE combo needs sax, drum and piano player; under age 22. HU 1-0762.

DIE DESIGNER

Young man with draw die design experience preferred, with job shop background.

MARQUETTE TOOL & DIE CO.

3185 S. Kingshighway

DIE CAST SUPERINTENDENT

TOOL ROOM FOREMAN

The man I am looking for must have a background of practical experience and a record of accomplishments in Zinc and Aluminum Die Casting. He must be able to take complete charge of a high volume, well-established, multi-shift, mid-west operation. This man must also have a firm conviction of his own capabilities and must have the initiative and intestinal fortitude to back up these convictions with successful accomplishments.

This is a golden opportunity for the right man. Remuneration will be in accordance with ability and accomplishment. Retirement and insurance benefits are among the best in the industry. If your qualifications meet our requirements send complete resume to Box J-161, Post-Dispatch.

We also require an experienced and qualified Foreman for building new tools, the follow through and development of these tools in production and the maintenance throughout model production runs.

DIVIDEND CLERK

New York Stock Exchange member desires to hire man with experience in dividend claim work. Please write stating age and qualifications. Box M-320, Post-Dis.

DRAFTSMAN

Experienced structural steel and ornamental iron detailing.

BANNER IRON WORKS

1920 S. Kingshighway

DRAFTSMAN

Mechanical, beginner; Geometry, Algebra, Trigonometry. Apply K. H. Plastics, Highway 30, High Ridge, Saturday 8 a.m.

DRAFTSMAN; some experience in product design; minimum of 3 years' experience on small industrial products; please give resume of experience and salary expected. Box G-139, Post-Dispatch.

DRAPERY SALESMAN; experienced but more interested in willing worker to learn business; part time store and outside contacting required. GA 1-0786.

DRAFTSMAN; civil engineering, streets, profiles, sewer plans, maps and plats. JOYCE CO., 802 Chestnut.

DRIVERS

Wanted; reliable owner-operators with late model tractors only, in good mechanical condition, to be permanently leased for running both ways in 11 states area. Call MA 1-0606 for an interview.

DRIVERS NOW

Make Extra Money

BLACK & WHITE CABS

815 N. FIRST

DRIVE A MISTER SOFTEE TRUCK this year and make some money. Our driver-salesmen make high incomes based on a percentage of sales. If you are willing to work hard and like children contact us immediately as positions are being filled fast. Box G-204, Post-Dispatch.

DRIVER-SALESMAN for dry cleaning establishment; full work week; must know Clayton and west end area. PA 1-6060 Manager call between 8 and 6, and after 6 Victor 3-1843.

DRIVERS Wtd.; to drive Air-Flight Cabs; age 25 or over. Apply 8600 Lindbergh.

DRIVER, truck or car; white. Yawitz Cleaning, 916 Whittier.

ELECTRONIC INSTRUCTORS

Part time or full time.

Require good background in fundamentals.

Desire practical experience with good understanding of F.M. fundamentals and test equipment theory or 1st class radio-telephone license. Give full resume 1st letter.

Box K-158, Post-Dispatch

ELEVATOR MAN; white; pensioner; nights. Saum Hotel, PR 1-2034.

ELEVATOR OPERATOR, colored, pensioner, age 65, days, for Hampden Hall, FR 1-6990.

ENGINEERS

To consult with industrial firms, concerning engineering problems, particularly as they pertain to fire protection. Recent graduates preferred, degree required. Some travel throughout southwest from St. Louis; salary plus expenses.

Factory Mutual Engineering Division

201 S. Central, St. Louis 5

PA 1-8080

Engineer

Experienced in building construction, layout, estimating and job supervision; prefer university graduate in civil engineering. Must have pleasing appearance and personality.

Excellent opportunity for advancement

with prominent local general contracting company.

Box B-90, Post-Dispatch

ENGINEER

M.E. graduate, 28-34. Must be good draftsman. Progressive manufacturer. Apply in person. Salary open.

HUNTER ENGINEERING CO.

8544 LADUE RD.

FLORAL designer, white, experienced, all around man; West end Flower Shop. Box G-327, Post-Dispatch.

ENGINEER

Degree, between 23-30, to be responsible for design and supervision of maintenance and engineering projects; good benefits; good opportunity. Call personnel department.

MO 4-6009

PRESSTITE DIVISION

AMERICAN MARIETTA CO.

3738 CHOUTEAU

ESTIMATOR

Metal Windows and Doors

Some knowledge of drafting desirable. High school graduate. Opportunity for advancement. Insurance and other benefits. Apply

Mesker Bros. Iron Co.

6002 LINDBERGH

(1½ blocks north of Brown Road)

HAZELWOOD, MO.

FIELD REPRESENTATIVE

Sales proomtion work; automobile sales experience necessary; considerable travel involved. Salary with incentive, car furnished. Continental Cars Ltd. Call Mr. Cline, VO 3-8585 for appointment.

Finance Trainee

21 to 30, high school graduate; to train in collection and credit; experience desirable; excellent future.

WOLFF CREDIT CO.

4215 W. Natural Bridge

FOUNTAIN and Curb personnel; experienced. Redwood Restaurant, 1048 S. Brentwood blvd.

FIREMAN

University City. Civil Service, pension, start $357.50. Minimum requirements: 5 ft., 9 in. Age 22-30. Apply personnel dept., City Hall, 6801 Delmar.

FOREMEN FOUNDRY

Need experience squeezer molding and slinger forman in productive gray iron.

CENTURY FOUNDRY

3711 MARKET

GAMBLE 10c ON A PHONE CALL. PE 1-0871 OR JE 3-0470.

General Sales Manager

Due to expansion in our organization, we have position available for man experienced in dealing with drug trade, gift shops and department stores; must be aggressive with sales drive and organizational know-how; ability to manage salesmen a must. Salary open to qualifying man. Send resume to Box E-348, Post-Dispatch.

GRILL and fountain; permanent; 6 days; partly days partly nights; good opportunity. FA 8-8953, 2 to 4:30 p.m. or after 7 p.m.

GRILL-COUNTER experience, nights. Apply 10 a.m., Burger Bar, 10809 St. Charles rd.

GROCERY CLERK; young man; 40 N. Sarah.

GUARDS

Permanent employment with national firm. Minimum requirements: Age 45 to 58, 5 ft. 8, 160 lbs., no physical handicaps. Good personal appearance, must pass rigid investigation of past employments. Personal references and finger prints. Uniforms, vacations, life insurance, deferred profit sharing and other benefits paid by the employer. Box G-381, Post-D.

HEATING engineer; piping estimating, sales contracting. FL 2-6213.

HOTEL assistant manager; must be thoroughly experienced; excellent opportunity for advancement. Give full particulars in 1st letter. Box G-206, Post-Dispatch.

I.B.M. OPERATOR

Permanent position in midtown office for bright young man familiar with 402 wiring and some experience operating basic machines. In reply state age, education and experience.

BOX M-75, POST-DISPATCH

IBM OPERATOR

Nationally known northside manufacturer has an opening in its new IBM Dept. for a young man with experience operating No. 402, 602A 514, 077, 082 machines. Some wiring required. Major company benefits; excellent working conditions. EV 1-3700, Mr. Baldwin.

IBM

Machine operators; experienced on 407 and 604; wiring experience not necessary; starting salary $400 month; state qualifications. Write Box E-411, Post-Dispatch.

I.B.M. OPERATOR

22-28; prefer some wiring experience; good employe benefits; merit raises; 38¾-hour week. Call for appointment, FO 1-7647.

IF you like money you'll love this job. Call FL 3-7947 anytime.

INSIDE SALES CORRESPONDENT, fast growing industrial supply firm; job involves ordering; stock control, telephone orders, letter writing, excellent opportunity for growth; prefer married man, 22-28; at least high school graduate. Write Moehlenpah Eng. Inc., 1315 S. Vandeventer.

INSTALLERS (2); experienced aluminum storm windows and doors. Own truck and tools. Plenty of work. Call after 6 p.m. HA 3-8494.

INSTALLERS for aluminum awning type windows; must have own truck and equipment. Maltec Designs, 9300 Natural Bridge.

INSTALLER; experienced window and door; must have experience. Wisco, MA 1-7270.

INVESTIGATOR—ADJUSTER

To work in law office, experienced preferred but not essential; salary commensurate with ability; excellent opportunity for young lawyer. Box E-178, Post-Dispatch

INSURANCE CLAIMS REPRESENTATIVE

Do you want a career in claims administration? A position is open for a claims representative trainee in a large multiple line insurance organization. Lawyers between the age of 23 and 35 should apply. Many employe benefits in addition to your salary includes profit sharing, medical plans, retirement programs and paid vacations. Reply Box E-55, Post-Dispatch.

JANITOR couple, colored; age 40-50, wife as maid, apartment and salary. FO 7-0692.

Lathe Operator

First class; capable of machining mold components; new shop, good condition.

LAMBERT ENGINEERING CO.

1100 Macklind Av.

$ MONEY $ MONEY $

Do You Want To Work?

SHOW ME

CALL ALTON 5-4281

OR RANDOLPH 4-2792

MACHINE-TOOL SALESMAN; experienced; salary plus commission; must have car; give age, experience, education. Box E-356, P.-D.

MACHINISTS

2nd shift only; lathe and mill work; first class preferred; specialist will be considered; must be ready to work by Mon., May 11th. 2nd shift premiums and fringe benefits. 1313 West Essex. FO 1-6230.

MAINTENANCE MAN; apartment furnished, complete maintenance; must be able to do general maintenance work; central location. Box E-10, Post-Dispatch.

MAINTENANCE and yard work; white, honest, dependable; wife can work; good pay; state references and phone number. Box G-139, Post-Dispatch.

MAINTENANCE MAN; white; 40-50; experienced for apartment hotel; salary and living quarters. PR 1-2034.

MACHINIST; familiar with press brake; must be experienced. Box E-257, Post-Dispatch.

MAN for service station; state age, experience and references. Box E-272, Post-Dispatch.

MACHINISTS

JOURNEYMEN NEEDED

For Jig Borer and Horizontal Boring Mill. Steady work for competent men. Must be able to hold close tolerances.

NIGHT SHIFT

JOHN RAMMING MACHINE CO.

4591 McREE AVE.

MAN; age 20-35; to assist in shipping and receiving. $1.50 hour start. Box G-36, Post-Dispatch.

MAN; experienced dairy farm; married. Box E-313, Post-Dis.

MAN or boy, over 18, for massage parlor; will train. 407 Lucas.

MAN; white; to learn trade; $1.50 hour to start. 4961 Easton.

MANAGEMENT Trainee, 21-35, minimum 2 years college, must have some experience in chemistry, metallurgy, laboratory testing or comparable college training. Start as laboratory assistant to train for production supervision. Starting salary $350. Excellent fringe benefits. Our Employes Know of This Ad. Box K-14, Post-Dispatch

MECHANICAL ENGINEER

Contracting experience preferred. Call for interview.

SHURE-RICHARDSON

1601 S. Hanley rd.

MEN—18-40

To Deliver Free Samples

In metropolitan St. Louis; several weeks' work; $10 for 8-hour day; report ready for work, clean shaven, white shirt and tie, suit coat or conservative sport coat; report BEFORE 1:00 P.M. A.M. Long Warehouse, 1949 S. Vandeventer or Missouri State Employment Office, 1709 Locust, R. H. Donnelly Corp.

MEN with experience installing prefab room additions; must have own truck and equipment. Maltec Designs, 9300 Natural Bridge.

Motor Freight Salesman

In Kansas City for well established motor carrier serving Indiana, Illinois, Missouri, Kansas and Colorado. Excellent salary and bonus program with golden opportunity for advancement. Only experienced men with ambition to advance will be considered. Submit full information first reply. Box J-178, Post-Dispatch.

NEWS REPORTER; work nights; experienced. Box E-167, Post-D.

NEWS VENDERS (2)

Experienced preferred or willingness to learn. One with car. Salary or commission with bonus. Right man can make excellent opportunity into a better paying position or will train to manage. Apply B. Komm, Central and Forsyth, Clayton or call PA 7-2627 after 7 p.m.

NIGHT CURB MANAGER

Age to 55; must be neat. Apply in person to Steak & Shake,

1525 S. LINDBERGH

OPTOMETRIST

Ideal situation for St. Louis area. Opportunity to enter contact lens field. Excellent working conditions. Box E-149, Post-Dispatch.

ORDERLY, white, sober, single; experienced, for institution, 35 miles from St. Louis. Call 8 to 5 p.m. JU 7-3661.

ORDERLY; white; institutional work; good salary. LA 7-2305.

PAINTERS

Union. Apply or call Sat. a.m. or Mon. Slattery Painting Co., 1922 Union. FO 7-2633.

PAINTERS and paperhanger. Call HA 7-1163 after 5 p.m.

PAINTERS, union; with car; county. YO 5-4613.

PART TIME SALESMEN

Experience in appliance or furniture sales helpful but will consider other sales experience; evenings and Saturdays; age 20-45. Apply Rothman, Inc., 3617 Delmar.

PART TIME $36 WEEK

We need 4 men for pleasant outdoor work, white; $36 salary plus incentive bonus. 3965 Olive.

PENSIONER; small hotel desk clerk; will train; 8 hours, 6 days week; light easy work; $100 month with or without living quarters. 407 Lucas. See Miss Gaines.

PENSIONERS to supervise bathhouse, will train, with or without living quarters. 407 Lucas.

PENSIONER, as caretaker for fishing camp. FL 3-5426.

Pharmacist, Registered

Prescription pharmacy; no Sundays or holidays. Box M-45, P.-D.

PHARMACIST; 48-hour week, salary depends on capability, age no barrier. Box G-372, P.-D.

PHOTOGRAPHER

30-35; for exterior work with dark room experience. Absolutely must have complete knowledge of city and county streets. Tremendous opportunity for advancement. Send small photo of self with reply and state salary expected. Box G-264, Post-Dispatch.

PHOTOGRAPHER; color, home portraits, full or part time. CH 1-3496.

PLUMBING INSPECTOR - FIREMAN; age 30 to 40; $4800 year plus clothing allowance; 24 hours on and 24 hours off; call Mrs. Mueller, Olivette City Hall, WY 3-0444.

PORTER; nights, colored, cocktail lounge and restaurant, must be hard working, with references, and established work record, no drinkers. $60 week to start, apply in person Wed. only 11 a.m.-2 p.m., 10523 St. Charles Rock rd., St. Ann.

PRESSMAN; experienced on verticals and cylinder presses. Printcraft Co., 1627 Locust.

PRESSER; wool; experienced; steady employment; good wages. Bright & Free Cleaners, 5547 Easton.

PRESSER, wool, colored; only first class need apply; excellent piece-work rates. 1 N. Washington.

PRESSER, wool, experienced. Best Way Cleaners, 3900 Hampton. FL 2-9933.

PRESSER, top wages. Yawitz Cleaning Co., 916 N. Whittier.

PRINTER

Set type and feed job presses. Permanent. Reply.

Box M-74, Post-Dispatch

PRINTER; all around. Mr. C. W. Erickson, Bonne Terre, Mo.

PRINTING INK COMPANY

Batch weigher. Replies held in confidence. Box E-74, P.-D.

RADIO MAN

Experienced in servicing 2-way mobile equipment; must have 2nd or 1st class license. Call JE 3-3810.

Ram-Rod Salesmanager

RESIDENTIAL HEATING AND AIR-CONDITIONING. Must be experienced and capable of hiring, training and supervising retail salesmen. Salary, percentage and expenses. Apply in person 1 to 4 p.m. H. E. OWENS & CO., 2111 State st., East St. Louis, Ill.

REFRIGERATION service man, experienced, steady work. Box E-133, Post-Dispatch.

RETAIL JEWELRY STORE

Interesting opportunity for retail jewelry store salesman or manager to open own store in St. Louis; give age, experience and amount of captial available. Write Box G-184, Post-Dispatch.

RODMAN; local area; state salary and experience. Box E-250, P.-D.

ROOFERS, shinglers, flat, and repairs; steady. Box G-323, P.-D.

ROUTE MEN

Age 25 to 40; established linen supply routes. Experienced in some type of route work necessary. For interview call or write

Premier Linen & Towel Co.

2918 Easton av. JE 3-5075

ROUTE salesman for wholesale pie bakery. Age 25-35, married, give reference and experience. Box G-55, Post-Dispatch.

ROUTE SALESMAN SALARY & COMMISSION

Car Furnished

Call on established customers in East St. Louis. Resident of East St. Louis only. Apply after 10 a.m. Allied States Home Supply Co., 1064 Hodiamont ave., St. Louis, Mo.

ROAD DRIVERS

Experienced in diesel operation. Must have accident free record and no police record. Ages 25-45; also able to furnish checkable references. For appointment, call Eastern Express, Inc. CH 1-1761 between 9 a.m. and 4 p.m. only.

ROUTE SERVICE MAN

1. SALARIED POSITION — ABOVE AVERAGE EARNINGS.
2. CAR AND OPERATING EXPENSES FURNISHED.
3. ESTABLISHED ROUTE — REGULAR TRADING CUSTOMERS.
4. RETIREMENT PLAN, LIFE INSURANCE, MEDICAL HOSPITALIZATION AND PAID VACATION REQUIREMENTS.
1. MARRIED MAN, AGGRESSIVE, NEAT, RELIABLE, WITH GOOD WORK RECORD.
2. AGE 25-40.
3. NOW LIVING OR ABLE TO RELOCATE IN NORTH ST. LOUIS CITY OR NORTH COUNTY.
4. HIGH SCHOOL EDUCATION PREFERRED.

FOR INTERVIEW APPOINTMENT CALL MR. CAMPBELL, BETWEEN 2-4 P.M.

JEWEL TEA CO.

PA 1-7150

ROUTE SALESMAN; excellent opportunity for ambitious salesman to earn in excess of $100 per week on established route. Call JE 3-0414 for appointment. Matthey Laundry and Dry Cleaning Co.

SALESMEN

FULL TIME

Men's Clothing

EXPERIENCED PREFERRED

We offer many employe benefits.

Apply to

Robert Hall Clothes

10821 Manchester, Kirkwood

or

Robert Hall Clothes

1545 N. Highway 140, Florissant

SALESMAN-COLLECTOR

Immediate opening for alert man on established installment routes; neatness ability to meet people and late model car necessary; salary plus commission. Apply

MIDWEST FURNITURE

7420 Manchester

SCHOOL TEACHERS

Do you need part time work now? Full time this summer? Call JE 3-0470 or PE 1-0871.

SERVICE MANAGER

Experienced; must be good public relations man; excellent working conditions, all benefits, good future. Phone for appointment.

NOLTING FORD

136 Manchester rd. CA 7-5311

BALLWIN, MO.

SERVICE Station Attendant; must have experience and local references; South St. Louis. Box K-196, Post-Dispatch.

SERVICE MAN installer, experienced oil, gas, stoker. Apply Aaleo Furnace Co., 3965 Olive.

SET-UP OPERATORS

For National Acme SCREW MACHINES. Must be experienced, Job Shop work. Measuregraph Co. 4245 Forest Park.

SET-UP MEN

Brown and Sharpe automatic screw machines; new equipment; top salary and profit sharing for experienced Job Shop men; day shift. THAU SCREW PRODUCTS, Inc. 9300 Watson Industrial Park

SET-UP OPERATORS

For Warner and Swasey or Gisholt Turret Lathes. Must be experienced, Job Shop work. Measuregraph Co. 4245 Forest Park.

SHEAR OPERATORS, experienced only, able to make own setups. Southwest Steel Supply Co., 3401 Morganford.

SHOE FACTORY

Fitting room machinist, for country plant. Box G-37, Post-Dispatch

SHOEMAKERS wanted; top pay. Loop Shoe Shop, 54 E. 16th St., Chicago Heights, Ill.

SHOE WORKERS

WOMEN'S SHOES

ASSEMBLERS

PULL OVERS

SIDE LASTERS

RED LASTERS

Johansen Bros. 3642 Laclede

SURVEYOR, experienced, property lines, subdivisions. JOYCE CO., 802 Chestnut.

SUB-CONTRACTORS

For garage and home improvement company, HA 9-1018; 10 to 3.

SHOE WORKERS

Upper Leather Stock Clerk to put up cutting jobs

Stitcher Cobbler

TO REPAIR BACK SHOES

EXPERIENCE REQUIRED

HAMILTON SHOE CO.

2107 LUCAS

TRAINEE

Estimating or office service; high school plus some experience; architectural or chanical drawing helpful; must be good at figures; excellent future.

Bank Bldg. & Equip. Corp.

1130 HAMPTON

STOCK BOYS

For all departments in new Shoppers Fair Discount Store; some night work essential; must be clean cut and aggressive. Shoppers Fair, 9009 Natural Bridge rd.

SPOT WELDER ASSEMBLER

Requires minimum of 2 years recent experience. To spot-weld aluminum, stainless steel and magnesium to aircraft specifications from blueprints. Apply immediately at Employment Office or call BRidg- 1-6060.

EMERSON-ELECTRIC

59th and Industrial Streets

East St. Louis, Ill.

SUPERINTENDENT

Concrete paving; telephone Tuxedo 1-6643 Springfield, Mo.

TELEVISION REPAIR MAN

Experience, reliable must have know how on all makes; top wages. Ray's TV, 5816 Easton, CO 1-1415

TOOL AND DIE MAKERS

For 1st and 2nd shifts, first class men only, overtime.

Marquette Tool & Die Co.

3185 S. Kingshighway

TOOL AND DIE MAKERS

Day shift, excellent working conditions.

ERHARDT TOOL & MACH. CO.

914 Monroe

TOOLS, dies & production parts sales engineer for ST. LOUIS & surrounding area. Earnings unlimited. Prefer man from 25 to 40 with sales & designing background Box G-310 Post-Dispatch.

TOOL CRIB MAN; experienced; high school graduate; age 22-40, 904 S. Fourth.

TRAINEE

18-25

New positions created for ambitious young man. Start from ground floor. Intensified training leading to managerial position. Only requirements: willingness to learn, neatness and self expression. Start $84 weekly; advancement unlimited. Call Mr. Mason, JE 3-2280.

TYPIST - CLERK - CASHIER; part time only; young man who is competent typist to work in hospital business office on Saturdays, Sundays and holidays; must be willing to learr operation of NCR bookkeeping machine. Apply Personnel Office, St. Luke's Hospital, 5535 Delmar.

TUCKPOINTERS, must be mechanic, white; must have tools. PR 2-3743.

TRAINEES DEPARTMENT MANAGER

Over 21, experienced in retail sales. Excellent starting salary, many employee benefits, paid vacations. Openings in county stores. Apply employment office Katz Drug Co., 700 Locust.

YOUNG man, high school graduate with shop training. 904 S. 4th.

WAITER EXPERIENCED

White; Bush's Steak House; 100 W. Broadway, E. St. Louis, Ill.

WAREHOUSEMAN, plumbing supply experience desirable. Box G-70, Post-Dispatch.

WATCHMAKERS, 40 hour week air-conditioned shop, salary depends upon ability. Call CH 1-5460 8:30-5. Bill Mahurin.

WE NEED HELP

IF YOU WANT TO WORK CALL JE 3-0470 OR PE 1-0871.

WELDERS

Certified in aircraft welding, good working conditions, Union shop.

COMET TOOL AND DIE

718 Bayard

WELDER ELECTRIC ARC

Write giving experience kind of welding done, length of time, age, job reference. Submit complete information to be considered. Box R-322, Post-Dispatch.

WOOL presser, experienced, all around. Joe Small Cleaners, Olive Street rd., 2 miles west of Lindbergh. TR 2-9584.

YOUNG MAN mechanically inclined to handle direct mail production in mailing department; must have some knowledge of multigraph, multilith, mailing equipment and shipping. Permanent position in large national company with assured advancement. Apply 4th floor, 1136 Washington av.

YOUNG MAN, graduate of refrigeration trade school, to install small units in factory; good starting pay, steady position and chance for continuance advancement. Box K-298, Post-Dispatch.

YOUNG MAN, DRAFTSMAN Experienced. Call for interview

SCHURE-RICHARDSON

1601 S. Hanley rd.

YOUNG Man, for mailing department. Apply personnel department, 7501 Page, PA 7-1170.

YOUNG MEN to learn sheet metal trade for heating and air conditioning, under established program. Box G-286, Post-Dispatch.

YOUNG MEN

With some variety store experience, especially toys and sporting goods and apparel; good starting salary, excellent opportunity. Apply Shoppers Fair, 9009 Natural Bridge rd.

SALESMEN WANTED 83

LIFETIME OPPORTUNITY

SELLING TRUE NON-CAN GUARANTEED RENEWABLE FOR LIFE HOSPITAL PLANS Also NON-CAN HEALTH PLANS For Experienced Insurance Agents and Managers

Leads furnished daily from direct mail and newspaper ads. Liberal vested renewal commissions. Our present men are earning about $250 weekly. Openings in St. Louis, East St. Louis, Belleville, Alton. Apply 9-12 only. M. S. Green, Commercial Life Insurance Co., 5579 Pershing, St. Louis, an old line legal reserve stock company.

NAME YOUR HOURS

Selling Lancer Lifetime Swimming Pools; top commissions; national advertising to back sales program. For interview phone:

PA 6-4666

IT IS RED HOT

In our new North Side office with all the business we have been doing, we need an experienced salesman; really a wonderful opportunity if you want to work; interview today.

DOLAN CO.

EV2-2610 Rltrs. 6911 W. Florissant

DISTRIBUTOR

Well established building product needs salesman to call on residential contractors. Psychological tests will be required. Call WO 1-5170 after 9 a.m.

SALESMAN

With good car to contact church and civic groups for old established company. We train you in field, expenses paid, demonstrating earnings of $150-$300 per week. See Mr. McManigal, Mark Twain Hotel, St. Louis, Mo., Sunday, 1-5.

SALESMAN

Sell aluminum awnings, windows, doors, porches, etc.; year-round; national line; experience preferred; drawing account. If you want improvement, for surprising facts, see Mr. Getman. Also opening for older semi-retired salesman. All Weather Window Mart, 1611 Lafayette.

SALESMAN

Experienced, commercial automotive field. See Mr. Schuls, John Barry Motors, 11 N. Vandeventer at Laclede.

SALESMAN

National manufacturer has opening for salesman in St. Louis area contacting direct and retail grocery account; age 21-30; salary, bonus, insurance benefits, a car allowance or new car furnished. Box G-2, Post-Dispatch.

SALESMAN, 25 to 35, with general insurance knowledge; leads furnished. Salary and commission with well established insurance agency. Excellent chance for advancement. Give experience. Box E-118, Post-Dispatch.

SALESMAN cleaning route experience; willing to solicit or with following. Box G-357, P.-D.

SALESMAN; salary and commission; apply 4034 W. Florissant.

Salesmen

Work in St. Louis Area ON THE CITY DIRECTORIES

Excellent earnings

Drawing account if desired.

Commission & bonus

Guarantee while training

National organization in the City Directory publishing business 88 years. If you can sell and have the following requirements: Good health, references, 2 years sales experience, over 30 years of age and live all an earnest desire to be successful, apply in person to L. D. Siff

525 Louderman Bldg. 11th Locust

R. L. Polk & Co.

Worth the consideration of professional salesmen

SALESMEN

Check this ad.

This is it.

We need good closers.

Brand new item.

Field untouched.

Plenty of leads.

HIGH COMMISSIONS

PAID DAILY.

No charge backs.

Qualifications:

Must have car.

SALESMEN WANTED 83

REAL ESTATE: men or women; age 30 or over; will train; it will pay you to invest&sale. FL 2-4407

RETAIL Truck Salesman Distributor for major truck manufacturer. Salary open, state experience and qualifications. Box M-11, Post-Dispatch.

SALES CAREER

Basic salary and commission arrangement. Excellent training program, no travel; age 23-35; married, sales experience helpful, not necessary. METROPOLITAN LIFE INS. CO., EV 2-1111, Mr. Buhr.

SALES TRAINEE, age 23-35, married, college preferred, extensive training program; advancement opportunity, $300 plus commission per month to start; for appointment call WO 2-7244, 2300 Brentwood bl.

SALES PERSONNEL; experience not necessary, will train men or women, for real estate, earn while learn. Call Mr. Bewing, PA 1-7676.

SELL ALCOA

ALUMINUM CHAIN LINK FENCES; protected territory for aggressive East Side salesman. FL 1-7874.

SHARP, aggressive men or women, with sales experience, to businesses; work small towns 30-50 miles radius; dress well, good car, age 35 to 50, top commission paid weekly; this is something new. See Mr. John Mitchell, Jefferson Hotel, Saturday & Sunday, 9 to 5.

SEWING MACHINES VACUUM CLEANERS

Sold by leads only. No rejects 100% financing. Need 2 outstanding salesmen. Apply morning.

RELIABLE UTILITIES
1518 St. Louis Av.

SIDING CLOSERS

We need experienced siding salesmen; terrific financing and fast service. Black-listed salesmen need not apply. The Varn Co., 4748 West Florissant.

Singer Sewing Machine Representative

Salary plus commission plus car allowance, 3 to 5 daily, 6:30 to 8:30 Fri. See Mr. Brown or Mr. Hall, 3653 Delmar.

Specialty Salesmen EXPERIENCED

QUALIFIED LEADS FOR NATIONAL COMPANY
Our leads come exclusively from satisfied customers, no telephone solicitation or canvass.
We work only with definite appointments which are set with husband and wife.
AVERAGE EARNINGS $200 to $400 WEEK
We want experienced full-time salesmen only.
FOR INTERVIEW
Apply 7127 West Florissant
9 A.M.-7 P.M.

SUPERVISOR, COLORED

Trainee, 25-45; high school, burial contract department. Good future. Car essential. 1221 N. Grand.

SUPPLEMENT your income, work evenings, make $50 to $100 weekly; 20 to 30; high school or better; car necessary. PA 6-2525.

USED CAR SALESMEN (2)
Need 2 experienced men who want to make a good living; must be aggressive and able to close; high commissions paid; driver license, insurance furnished. Call Ray, HA 8-0181

USED CAR SALESMEN (2)
We need 2 experienced used car men; ½ of profit; car furnished. Apply in person.
ABC Car Sales 3671 S. Grand

Wanted Now

Agent to represent one of the largest life and casualty companies; selling by mail. Must be in St. Louis and St. Louis county; income open; bonus and group benefits. See Mr. Wilkerson 2385 Hampton.

Bankers Life and Casualty Co.
White Cross Plan

WANTED

Not afraid to work to help on food route; $2.50 hour due to expansion; must have car at least part time; no layoffs.
6614 West Florissant (rear)

YOUNG MAN, age 25-35; as salesman for old established firm to introduce new product; permanent position; must have car to start and be able to furnish reference; excellent opportunity; give full resume. Box A-183, P.-D.

WE NEED HELP if you want to work, call BR 4-1499.

HELP WANTED—Men, Women 84

BANK TRAINEES

18-21, high school graduate, with business course background for permanent position in bookkeeping or I.B.M. proof machines; 5-day week.

FO 7-4233 AFTER 2 P.M.

COOK, male or female, white or colored, for summer weekends June, July and Aug.; Saturdays, Sunday and holidays only; cooking and serving for family and guests; must stay in town; 60 miles from St. Louis; private summer home; rail transportation furnished; experience necessary; reference required; state salary. Box B-404, Post-Dispatch.

COUPLE, white or colored, for summer weekends June, July and Aug.; Saturdays, Sundays and holidays only; cooking and serving for family and guests; must stay 1 night, 60 miles from St. Louis; private summer home; rail transportation furnished; salary $25 per day; experience necessary; reference required. Box A-311, P.D.

COUPLE, 40-60, manage trailer park, apartment furnished, no pets or children; reliable; references. Box G-133, Post-Dispatch.

IBM

Key punch operators, experienced on type 024, with Alpha keyboard; starting salary $370 month; state qualifications. Write Box E-412, Post-Dispatch.

LABORATORY technician for small hospital. Call PR 3-2271.

MIDDLE-AGED couple manage and maintain brand new apartment property including yard maintenance; prefer couple where husband has night employment; a good deal for an ambitious couple. Box G-143, Post-Dispatch.

OPERATORS, experienced on power machines for Caps. Good salary, all benefits. Henschel Mfg. Co., 1602 Locust.

SHOE WORKERS

Wrap stitchers, sock stitchers, cutters. Apply 3419 Rutger, 2nd floor.

Employment Agencies—Male 85

Airline Trainees $3800

Earn while you learn; no paid correspondence schools involved; register at
PROGRESSIVE PERSONNEL
308 N. 6th Rm. 706 CH 1-0820
ADMINISTRATIVE TRAINEES; some college; excellent training program; starting
PROGRESSIVE PERSONNEL
308 N. 6th. Rm. 706 CH 1-0820

CLERK TYPIST $260

Assist Warehouse Manager.
CAREER
1161 Arcade Bldg. CH 1-8581

"JOBS WITH A FUTURE"
ALERT young men to train in general office $325
PROGRESSIVE PERSONNEL
308 N. 6th Rm. 706 CH 1-0820

MGMT. TRAINEE, $350 UP

Train for supervision; experience physical or organic testing; days.
CAREER
1161 Arcade Bldg. CH 1-8581

Sales Trainee, $350

21-27; some college; science subjects helpful; work on customer service desk while training in top-notch company, MA 1-4846. 122 N. 7th, Suite 303, Quality.

Sales Trainee, $400+Car+Exp.
23-27, degree, travel.
Rett Rite 812 Olive CH 1-7818

Emp. Agencies—Male-Female 86

ABC EMPLOYMENT

812 Olive, Suite 1825. GE 6-1378

MEN	
Traffic Clerk	$365
IBM Trainee	$270
WOMEN	
Junior Stenographer	$308
Mail Clerks	$215

JOBS ALWAYS OPEN

Male, Female, White, Colored
Chef, Second Fry Cooks
Janitors, Porters, Bus Boys
Maids, Waitresses, Counter Girls
RAPID AGENCY, 308 N. SIXTH

IN ST. LOUIS IT'S PAT PARKER

FOR JOBS
SEE OUR NEAREST OFFICE

Employ. Agencies—Female 87

ABLE BEGINNERS to train for general office; PBX - receptions; files or mail room; free; to $240.
PROGRESSIVE PERSONNEL
308 N. 6th Rm. 706 CH 1-0820

General Office $300 Free

Variety of work; type 40; train on machines; good firm; 35-55. C & S 915 Olive CH 1-7300

JUNE
HIGH SCHOOL GRADUATES
STENOGRAPHERS—TYPISTS
BOOKKEEPERS
FILE CLERKS

Work part time now — full time after your graduate. MOSTLY NO FEE TO YOU.
Kay Williams Personnel
14th Floor 818 Olive

NEIGHBORHOOD EMPLOYERS

WALK TO WORK
Free Jobs—Top Salaries
DOWNTOWN

General Office, Light Type	$225
Dictaphone Typist	235
Beginner Figure Clerk	250
Beginner Typist	250
Comptometer Operator	250
Beginner Stenographer	225
Receptionist, P.B.X.	225
Mail, File, Light Typing	215
Secretary	300
Beginner Receptionist	185

CLAYTON

Secretary, V.I.P.	$300
N.C.R. Bookkeeper	275
Dictaphone Operator	$250
Beginner Stenographer	225
Beginner Clerk Typist	215
Assistant Bookkeeper	275
Mail, File, Light Typing	215
Receptionist Typist	225

SOUTHTOWN

Receptionist Lite Shorthand	$225
Beginner Bookkeeper	195
Beginner Typist	200
Payroll Clerks	$250
Secretary Vice President	275
Biller Typist	215
Beginner Secretary	200
Figure Clerk	225

APPLY OFFICE NEAREST YOU
Neighborhood Employers Service
Dn'town 705 Olive CH 1-8000
Clayton 7814A Forsyth PA 6-2200
S'town 3615A S. Grand PR 6-4144

BEGINNER RECEPTIONIST

Train light PBX; some typing; lovely office; $215.
CLYDE NORRIS PERSONNEL
318 N. 8th CH 1-8959

CLERK; train blue print machine; north; Fres; $230.
CAREER
1161 Arcade Bldg. CH 1-8581

PBX TRAINEES; learn while you earn; must be alert and personable; $225.
PROGRESSIVE PERSONNEL
308 N. 6th Rm. 706 CH 1-0820

SECRETARY, NO FEE $300

Young, personable, new office.
CLYDE NORRIS PERSONNEL
318 N. 8TH CH 1-8959

SECRETARY; downtown; excellent opportunity; no fee; $350.
CLYDE NORRIS PERSONNEL
318 N. 8th CH 1-8959

STENOGRAPHER $340

Young; light shorthand; future.
CLYDE NORRIS PERSONNEL
318 N. 8th CH 1-8959

STENOGRAPHER; start $325; with excellent potential; no fee.
PROGRESSIVE PERSONNEL
308 N. 6th Rm. 706 CH 1-0820

HELP WANTED—WOMEN 88

STEAK 'N SHAKE

NEEDS
CURB WAITRESSES
ON DAY SHIFT
Salary plus good tips.
APPLY IN PERSON
9009 RIVERVIEW

PERMANENT PART-TIME TELEPHONE WOMEN

White; 25 to 45; evenings Monday through Friday, 6-9:30 p.m. Air conditioned, pleasant surroundings, $22 per week plus bonus, must have good telephone personality and willing to work. For appointment call GA 1-0990 to 6 p.m.

ACCOUNTANT OFFICE MANAGER
EXCELLENT OPPORTUNITY for accountant with substantial experience in general ledger accounting and ability to manage office; one month vacation, pension plan, paid sick leaves, air conditioned offices, down town. Write full particulars. Box E-33, Post-Dispatch.

ALTERATIONS

Men's Clothing
Experienced pants operator.
Steady work.
Apply Employment Office
FAMOUS-BARR CO.
CLAYTON

AMBITIOUS WOMAN WANTED

One who wants to earn as much as $60-$80 week but cannot work 8-5; car and nice personality required. Phone Mrs. Lloyd, UN 8-5841; Mrs. Hornemann, VE 2-7944, or Mrs. Steinbrueck, LA 7-4313.

APARTMENT MANAGER; west end, very desirable building, some pay, apartment. Box M-1, Post-Dis.

ATTRACTIVE GIRLS 21 to 25

For pleasant summer work, West end hotel; meals and uniforms furnished. Write; reply inclose recent snapshot.
BOX E-206, POST-DISPATCH

BABY SITTER or nurse, help care for 5 small children in large family, weekends Saturdays, Sundays and holidays; St. Louis family living 60 miles west of St. Louis, for summer months of June, July and Aug.; will provide train transportation; must have good references; may stay or go home each night; hours from 10 a.m. to 9:30 p.m.; salary $10 per day. Box B-405, Post-Dispatch.

BABY SITTER; white; prefer older lady; vicinity Florissant and North Market. GE 6-3607.

BABY SITTER; my home; 5 days; 2 children, Lemay area. PL 2-6393 after 6 p.m.

BABY SITTER, 5 days. FO 7-7648 after 5:30 p.m.

BABY SITTER, woman; white; hours 8-5, $12.50 week. CH 1-5874

BABY SITTER, evenings. 2621 S. Compton, MO 4-6441.

BAKERY SALESLADY; evenings. 2626 Chippewa.

BANK BOOKKEEPER

Experienced NCR or Burroughs.
BREMEN BANK & TRUST CO.
3529 N. BROADWAY

BANK TELLER DISCOUNT

Experience West End bank
5-day week.
FO 7-4233

BANK BOOKKEEPER

Burroughs Machine
Experienced preferred
Advancement
CHIPPEWA TRUST CO.
3803 S. BROADWAY

BANK EMPLOYEE

Several positions open in teller department or as Clerk - Typist Receptionist. State qualifications. Located Northwest. Box E-201, P.-D.

BARMAID, 3.2 tavern, St. Johns, full or part time. HA 7-9313.

BAR MAID; white; nights. Mom's Tavern, 1345 S. Broadway.

BEAUTY OPERATORS

Experienced; 2 full time, UN 7-9649, HA 7-9614. Part time only, WY 3-9729.

BEAUTY Operator; experienced and reliable; 5 day week; salary and commission; vicinity University City. Call PA 6-1121 9 to 5 p.m. Tues. through Sat.

BEAUTY OPERATORS; Steady, $72 week guarantee and 50% commission, also evening work; $2.00 hour guarantee and 50% commission. 2166 Chambers rd.

BEAUTY OPERATOR; part time or full time; salary and commission; hours 12 to 9 p.m. Pearl's Beauty Shop, 3717 S. Kingshighway, FL 2-9971.

BEAUTY OPERATOR; experienced; full or part time; Wellston, EV 3-9874; full time UN 7-9759.

BEAUTY operator; also manicurist. Apply 7309 Olive St. Rd. Brookdale Beauty Salon.

BEAUTY OPERATOR-MANICURIST; experienced; 5 days. Apply 1059 S. Brentwood. PA 1-9775.

BEAUTY OPERATORS, full or part time. 3807 S. Kingshighway. FL 2-9601.

BEAUTY OPERATOR; aggressive lady, young end; good business, nice location. EV 3-3660.

BEAUTY OPERATOR; steady or part time. 4408 Natural Bridge. Will make up to $100 week.

BEAUTY operator, shampoo girl; top salary. Call Mr. Mayo, PA 7-9476.

BEAUTY operators; steady or part time; $60 guaranteed and 50% commission. 6810 W. Florissant.

BEAUTICIANS, part time for Princess Beauty Salons; south. SH 1-7636.

BEAUTY operator urgently needed. Call PA 7-6473 for interview.

BILLER; automotive experience necessary. Apply Londoff Motor Co., 2301 and Natural Bridge.

BEAUTY OPERATOR; Congress Hotel; 5 days; no nights.

BOOKKEEPER-TYPIST

Full charge 1-girl office; salary open. FO 1-1198.
LITSINGER AUTO BODY
4614 Washington

BOOKKEEPER

West end; experienced through P & L. Reply in own handwriting, stating age and qualifications. Box M-10, Post-Dispatch.

BOOKKEEPER

Experienced through trial balance. Write giving full particulars. Box B-24, Post-Dispatch.

Employ. Agencies—Female 87

NEIGHBORHOOD EMPLOYERS

WALK TO WORK
Free Jobs—Top Salaries
DOWNTOWN

General Office, Light Type	$225
Dictaphone Typist	235
Beginner Figure Clerk	250
Beginner Typist	200
Comptometer Operator	250
Beginner Stenographer	225
Receptionist, P.B.X.	225
Mail, File, Light Typing	215
Secretary	300
Beginner Receptionist	185

CLAYTON

Secretary, V.I.P.	$300
N.C.R. Bookkeeper	275
Dictaphone Operator	$250
Beginner Stenographer	225
Beginner Clerk Typist	215
Assistant Bookkeeper	275
Mail, File, Light Typing	215
Receptionist Typist	225

SOUTHTOWN

Receptionist Lite Shorthand	$225
Beginner Bookkeeper	195
Beginner Typist	200
Payroll Clerks	$250
Secretary Vice President	275
Biller Typist	215
Beginner Secretary	200
Figure Clerk	225

APPLY OFFICE NEAREST YOU
Neighborhood Employers Service
Dn'town 705 Olive CH 1-8000
Clayton 7814A Forsyth PA 6-2200
S'town 3615A S. Grand PR 6-4144

BEGINNER RECEPTIONIST

Train light PBX; some typing; lovely office; $215.
CLYDE NORRIS PERSONNEL
318 N. 8th CH 1-8959

CLERK; train blue print machine; north; Fres; $230.
CAREER
1161 Arcade Bldg. CH 1-8581

PBX TRAINEES; learn while you earn; must be alert and personable; $225.
PROGRESSIVE PERSONNEL
308 N. 6th Rm. 706 CH 1-0820

SECRETARY, NO FEE $300

Young, personable, new office.
CLYDE NORRIS PERSONNEL
318 N. 8TH CH 1-8959

SECRETARY; downtown; excellent opportunity; no fee; $350.
CLYDE NORRIS PERSONNEL
318 N. 8th CH 1-8959

STENOGRAPHER $340

Young; light shorthand; future.
CLYDE NORRIS PERSONNEL
318 N. 8th CH 1-8959

STENOGRAPHER; start $325; with excellent potential; no fee.
PROGRESSIVE PERSONNEL
308 N. 6th Rm. 706 CH 1-0820

HELP WANTED—WOMEN 88

STEAK 'N SHAKE

NEEDS
CURB WAITRESSES
ON DAY SHIFT
Salary plus good tips.
APPLY IN PERSON
9009 RIVERVIEW

PERMANENT PART-TIME TELEPHONE WOMEN

White; 25 to 45; evenings Monday through Friday, 6-9:30 p.m. Air conditioned, pleasant surroundings, $22 per week plus bonus, must have good telephone personality and willing to work. For appointment call GA 1-0990 to 6 p.m.

ACCOUNTANT OFFICE MANAGER
EXCELLENT OPPORTUNITY for accountant with substantial experience in general ledger accounting and ability to manage office; one month vacation, pension plan, paid sick leaves, air conditioned offices, down town. Write full particulars. Box E-33, Post-Dispatch.

ALTERATIONS

Men's Clothing
Experienced pants operator.
Steady work.
Apply Employment Office
FAMOUS-BARR CO.
CLAYTON

AMBITIOUS WOMAN WANTED

One who wants to earn as much as $60-$80 week but cannot work 8-5; car and nice personality required. Phone Mrs. Lloyd, UN 8-5841; Mrs. Hornemann, VE 2-7944, or Mrs. Steinbrueck, LA 7-4313.

APARTMENT MANAGER; west end, very desirable building, some pay, apartment. Box M-1, Post-Dis.

ATTRACTIVE GIRLS 21 to 25

For pleasant summer work, West end hotel; meals and uniforms furnished. Write; reply inclose recent snapshot.
BOX E-206, POST-DISPATCH

BABY SITTER or nurse, help care for 5 small children in large family, weekends Saturdays, Sundays and holidays; St. Louis family living 60 miles west of St. Louis, for summer months of June, July and Aug.; will provide train transportation; must have good references; may stay or go home each night; hours from 10 a.m. to 9:30 p.m.; salary $10 per day. Box B-405, Post-Dispatch.

BABY SITTER; white; prefer older lady; vicinity Florissant and North Market. GE 6-3607.

BABY SITTER; my home; 5 days; 2 children, Lemay area. PL 2-6393 after 6 p.m.

BABY SITTER, 5 days. FO 7-7648 after 5:30 p.m.

BABY SITTER, woman; white; hours 8-5, $12.50 week. CH 1-5874

BABY SITTER, evenings. 2621 S. Compton, MO 4-6441.

BAKERY SALESLADY; evenings. 2626 Chippewa.

BANK BOOKKEEPER

Experienced NCR or Burroughs.
BREMEN BANK & TRUST CO.
3529 N. BROADWAY

BANK TELLER DISCOUNT

Experience West End bank
5-day week.
FO 7-4233

BANK BOOKKEEPER

Burroughs Machine
Experienced preferred
Advancement
CHIPPEWA TRUST CO.
3803 S. BROADWAY

BANK EMPLOYEE

Several positions open in teller department or as Clerk - Typist Receptionist. State qualifications. Located Northwest. Box E-201, P.-D.

BARMAID, 3.2 tavern, St. Johns, full or part time. HA 7-9313.

BAR MAID; white; nights. Mom's Tavern, 1345 S. Broadway.

BEAUTY OPERATORS

Experienced; 2 full time, UN 7-9649, HA 7-9614. Part time only, WY 3-9729.

BEAUTY Operator; experienced and reliable; 5 day week; salary and commission; vicinity University City. Call PA 6-1121 9 to 5 p.m. Tues. through Sat.

BEAUTY OPERATORS; Steady, $72 week guarantee and 50% commission, also evening work; $2.00 hour guarantee and 50% commission. 2166 Chambers rd.

BEAUTY OPERATOR; part time or full time; salary and commission; hours 12 to 9 p.m. Pearl's Beauty Shop, 3717 S. Kingshighway, FL 2-9971.

BEAUTY OPERATOR; experienced; full or part time; Wellston, EV 3-9874; full time UN 7-9759.

BEAUTY operator; also manicurist. Apply 7309 Olive St. Rd. Brookdale Beauty Salon.

BEAUTY OPERATOR-MANICURIST; experienced; 5 days. Apply 1059 S. Brentwood. PA 1-9775.

BEAUTY OPERATORS, full or part time. 3807 S. Kingshighway. FL 2-9601.

BEAUTY OPERATOR; aggressive lady, young end; good business, nice location. EV 3-3660.

BEAUTY OPERATOR; steady or part time. 4408 Natural Bridge. Will make up to $100 week.

BEAUTY operator, shampoo girl; top salary. Call Mr. Mayo, PA 7-9476.

BEAUTY operators; steady or part time; $60 guaranteed and 50% commission. 6810 W. Florissant.

BEAUTICIANS, part time for Princess Beauty Salons; south. SH 1-7636.

BEAUTY operator urgently needed. Call PA 7-6473 for interview.

BILLER; automotive experience necessary. Apply Lonsdorf Motor Co., 2301 and Natural Bridge.

BEAUTY OPERATOR; Congress Hotel; 5 days; no nights.

BOOKKEEPER-TYPIST

Full charge 1-girl office; salary open. FO 1-1198.
LITSINGER AUTO BODY
4614 Washington

BOOKKEEPER

West end; experienced through P & L. Reply in own handwriting, stating age and qualifications. Box M-10, Post-Dispatch.

BOOKKEEPER

Experienced through trial balance. Write giving full particulars. Box B-24, Post-Dispatch.

HELP WANTED—WOMEN 88

BOOKKEEPER; general office work, invoicing, some typing, etc. Replacement for one retiring, complete instructions. Caron-delet Mfg. Co., 5536 R. Broadway, FL 3-3900.

BOOKKEEPER, SECRETARY and General office work; 5-day 40-hour week, near Union Station; private parking lot. Box G-83, Post-Dispatch.

BOOKKEEPER
National office; pleasant surroundings; country location. Reply giving experience qualifications. Box M-355, Post-Dispatch.

BOOKKEEPER and office assistant for private school in Clayton. Full charge of books; must type. Bonded. PA 5-9800.

BOOKKEEPER, must type; opportunity for advancement; 5½-day week, Carson-Union-Mayfair, 12th and Olive.

BOOKKEEPER; to operate N.C.R. 3000; steady position. Londoff Realtors, EV 2-1011.

BOOKKEEPER, NCR 3000 operator for accounts receivable. Forest City Mfg. Co., 1641 Washington.

BOOKKEEPER, experienced National cash register 3200 machine. PA 1-6902, WY 3-5304.

BOOKKEEPER; part-time basis; know real estate experience. Call for appointment Mr. Lee, DEMBA RLTY. CO. CE 1-2243.

BOOKKEEPER, Burroughs, South St. Louis bank, numerous benefits; 5-6 days a week. Box E-218, Post-Dis.

CAFETERIA; salad counter; experienced; good pay; 5 days, no Sundays. 4924 Delmar.

CAFETERIA, counter girl, experienced. Apply in person only. Baravelli's, 301 DeMalivlere.

CALCULATING machine, experienced with figures, 5 days, modern air conditioned office, salary commensurate with experience. Mr. Beckman CE 1-5050.

CARE 3 children, good home, some salary, TO 5-0812 days.

CASHIER AND CHECKER

Age to 35, hotel experience for full or part time.
BOX E-204, POST-DISPATCH

CASHIER-TYPIST

Young lady, 18-25; 50 w.p.m. typing; neat appearance, high school education; all modern employe benefits; no experience necessary. Apply in person to G.F.C. Loan Co., 6201A Easton.

CASHIER, food checker, night work, experienced, apply in person GARAVELLI'S, 301 DeBaliviere.

CHECKEN and bagger for dry cleaning plant, Hampton Cleaners, 5841 Chippewa.

CLAIM Adjuster for laundry and dry cleaning, experience necessary. Glicks Laundry, 5180 Delmar.

CLERK, general office experience, Banner Cleaners, 500 E Brentwood.

CLERK-TYPIST

Food Brokerage office, experienced, general office routine. Apply by letter only.
ADDERTON BROKERAGE CO.
1700 S. BIG BEND

CLERK-TYPISTS

Excellent opportunity with growing company for high school graduate, 18-24. Must type 40 to 50 w.p.m. accurately; beginners considered; 5-day week; air-conditioned offices; congenial associates; immediate availability; all modern benefits. For appointment phone personnel department, OL 2-7150.

CLERK-TYPIST

Excellent opportunity for alert high school graduate. Interesting general office work, chance to advance, good benefits. Personnel Dept. MO 4-6000.

PRESSTITE DIVISION
AMERICAN MARIETTA CO.
3738 CHOUTEAU

CLERK-STENOGRAPHER

Responsible, permanent position with City of University City. Typing and shorthand required. Civil Service. Minimum starting salary $290. Apply personnel office, City Hall, 6801 Delmar.

CLERK-TYPIST

Experienced; Clayton office; 5-day week and other benefits.
Laclede Bond & Mtg. Co.
25 N. BRENTWOOD

CLERK-TYPIST

Age 21-30; downtown financial office; girls for accounting department, 37½-hour week, excellent working conditions. Box G-17, Post-Dispatch.

CLERK

Single girl preferred, 20-30; must be high school graduate, experienced, alphabetic filing; modern office, west; employee benefits. Call for interview; FO 1-8692.

CLERK—INVENTORY

Must write legible hand, some typing; basic posting of sales records. Call Mr. Karr, CH 1-6815, Aeolian Co., 1004 Olive.

CLERK

Billing department; prefer high school graduate; will train; give age and education in reply. Box E-36, Post-Dispatch.

CLERK-TYPIST

$53; 5-day week; small, pleasant air-conditioned office. Give education, experience in letter. Box E-62, Post-Dispatch.

CLERK-TYPIST; experienced; office machine and switchboard experience preferred; permanent; midtown location; air-conditioned; alternate 5 and 5½-day week; salary open. JE 3-0837.

CLERICAL WORKERS

White women needed for several interesting positions with public contact; typing; age 20-35. Apply in person only, Barnes Hospital Personnel office.

CLERK-TYPIST

Experienced; pleasant working condition; midtown. Box E-233, Post-Dispatch.

CLERK—FIGURE

20-30, light typing, 5 days, south, apply Atlas Linen & Towel, 2719 Park.

CLERK-TYPIST
South-central location; good at figures, 5-day week; good salary and benefits. Call Mr. Wheeler, MO 4-8758.

Clerk-Underwriter-Typist

Able to perform all office duties of general insurance agency. MI 7-0252.

CLERK-TYPIST, not over 35; some experience preferred; 5-day, 37½-hour week, air-conditioned office, permanent, 1515 Pierce Bldg. 4th and Pine.

CLERK-TYPIST; 18-36, salary according to experience. Apply furniture department Shopper's Fair, Mr. Fry.

CLERK-TYPIST; general office, southside; air-conditioned; 5 days; 20-40; good working conditions. Box G-166, Post-Dispatch.

CLERK; file and mail, some light typing; high school; state age, education and starting salary. Box E-258, Post-Dispatch.

CLERK - TYPIST general office work; 5-day week. Shop Towel Service, 4051 Bingham.

CLERK-TYPIST; real estate and insurance (Lemay). FL 3-3334, PUNG R. E. FL 3-3334

CLERK-TYPIST, beginner, high school graduate, 3 Produce Row.

CLERK, white; 35; neat, reliable, general card shop work. 10 to 2. Box B-344, Post-Dispatch.

CLERK; Dairy Queen store; prefer experienced; white, full time. WO 2-4270, 844 Big Bend.

COOK; white; experienced; all around kitchen work; 5 days, 8 hours. PA 1-8833.

COOK; full time, for small nursing home; may live in. Box E-223, Post-Dispatch.

COOK; colored; restaurant experience; 6-day week. VO 3-8500.

COUNTER and grill girl; must be experienced; age 25 to 40. Apply in person only between 2 and 8 p.m. Sandwich Shop, 2009 East Grand.

COUNTER - GRILL, experienced; over 25; day shift; good salary. 6723 West Florissant.

COUNTER and grill girl wanted. Griffith Sandwich Shop, 3902 W. Florissant.

COUNTER-GRILL, girls; white; 25-40; steady. GA 1-7274.

COUPLE; elderly pensioner to manage and maintain small hotel; East St. Louis, Ill. All rooms on 1st floor; gas heat; easy work; will train; $100 month plus apartment. Apply at 407 Lucas, St. Louis, Mo. Miss Gaines.

ASSISTANT
CREDIT MANAGER

Excellent opportunity.
Good salary.
LERNER SHOPS
501 N. 6th St.

CREDIT

Bank's new loan department needs credit-dispersement clerk; 2 years bank or loan company experience required; good opportunity and salary. Box G-316, Post-Dispatch.

CREDIT investigator, 18 to 25; experience desirable; 37½-hour week; company benefits; salary open. Mr. Rice, CL 2-4150.

DENTAL assistant, experienced; but may train; St. Ann, Overland. Box E-169 Post-Dispatch.

Dictaphone Operators

PART TIME
Happy, capable, highly qualified Dictaphone operators have pleasant, good-paying part time jobs with us; a number of openings must be filled at once. Call our personnel department for full information or come in immediately.
CLIFF KELLEY, INC.
1007 Washington CE 1-6750

DICTAPHONE SECRETARY; responsible position in air-conditioned office; central location with excellent transportation facilities; top-notch position. JE 3-0325.

HELP WANTED—WOMEN 88 HELP WANTED—WOMEN 88

SECRETARY

Exciting position for intelligent young woman in pleasant surroundings; new office, centrally located; typing and shorthand necessary; 25 to 38 preferably; salary open with interviews immediately.

BOX E-393 POST-DISPATCH

STENOGRAPHERS TYPISTS CLERKS

Age 17 to 35; will consider graduate Stenographers and Typists with no previous worker experience. Will train high school graduates interested in clerical work. Pleasant surroundings, downtown location Cafeteria, air-conditioning, free health and accident and hospitalization coverage. Permanent positions. Apply Employment Office.

INTERNATIONAL SHOE CO.
717 North 15th st. (Just Off Washington)

Dictaphone-Switchboard

Temporary to Oct. 1; dictaphone, switchboard, light cashier work, mail. Eighteenth and Washington. 5 days, 37½ hours, air-conditioned office. Call Mr. Bayless, GA 1-2707.

DIETITIAN; therapeutic with some administrative duties. 325 beds. Salary open. Lutheran Hospital, FR 2-1456, station 217.

DIETITIAN; therapeutic and or administrative; college graduate; A.D.A. member; call Deaconess Hospital, MI 5-8510, Station 220.

Doctor's Office Trainee

White, 20-30, high school graduate, to be trained as receptionist in private doctor's office. Apply in person, Barnes Hospital personnel office.

DRY CLEANING; bagger, checker, marker. Glicks Laundry, 5180 Delmar.

FIGURE clerk, general office experience. Banner Cleaners, 500 E Brentwood.

FILE CLERK

Experienced file clerk, typist and general office work. 38½-hour week. Mr. Engelhardt, GA 1-0888.

FILE CLERK

Experienced in filing and general office work.
AREL, INC.
4916 SHAW

FOUNTAIN girl, experienced, drugstore; evenings. 301 N. Union.

FOUNTAIN; white; experienced; 30-50; nights; steady. HA 7-9740

FOUNTAIN HELP; age 25-45. Full time or evening hours. See Mr. KRESGE'S
Northland Shopping Center
No Phone Calls

FOOD SUPERVISOR; age 25-45, to work under direction of dietitian; some food service experience essential; must have ability to work well with people. Apply in person, weekdays 10 a.m. to 1 p.m. DIETITIAN'S OFFICE, MISSOURI PACIFIC EMPLOYEES HOSPITAL, 1755 South Grand.

FRY COOK

22-40; fountain-grill experience necessary; neat attractive appearance important. Afternoon 1:30-9:30, no Sunday or holiday work; good paying, permanent job for the right person. Write to Box E-168, Post-Dispatch.

GENERAL OFFICE WORK
Light shorthand, typing, some clerical. Potter Elec., 1211 Pine.

GIRLS, WOMEN, 18-25; no experience necessary; waitresses and curb-hops; waitresses starting wages $52.80 per week; curb-hops 50c per hour plus tips; very liberal fringe benefits. Apply 10 a.m. 8119 S. Kingshighway, WHITE CASTLE SYSTEM, INC.

GIRLS 483; clerical duties, typing, answer telephone for advertising company; steady; immediate employment; good hourly wage. Apply Room 313 at 6625 Delmar.

GIRL, attractive, 18 to 25 for out door advertising campaign 5 days per week; straight salary. Call MI 7-2669, 5 to 9 p.m.

GIRL-WOMAN, stay; own room, TV, air conditioned home, light housekeeping, plain cooking, references. 1 block from Delmar bus. WY 1-1814.

GIRL or woman; housework, wait on table; stay; experienced; references; convenient location. PA 1-2887.

GIRL for general office work, no typing; must have some knowledge of accounts receivable. Pierce News Co., 2206 Locust st.

GIRL, 25 or over, experience preferred, custard and sandwich drive-in. 10085 W. Florissant.

GIRL; general office, typing; preference to non-smoker; Northwest. PE 1-0200.

GIRL with some art and typing ability, Jefferson Printing Co., JE 3-7377.

GIRLS, 4; ages 22-35, for demonstration work. Apply 7-Up Bottling Co., 1120 Montrose.

GIRL; experienced; for sandwich shop, 3557 Chouteau.

GIRL for bakery saleswork; 7737 Clayton rd. on Forest Park bus.

GIRLS, GIRL; experienced. Apply 331 N. Grand between 2 and 5.

HELP manager of Stanley Company; car necessary. JE 3-2517.

HOUSEKEEPER; capable of taking full charge and care of 2 small children; working parents in Overland. Give references and salary expected in reply. Box M-213, Post-Dispatch.

HOUSEKEEPER, white; cooking, general house work; stay; small family; summer in Michigan if desider; top wages; for interested person with good references. WY 3-1197 after 4 p.m.

HOUSEKEEPER-SITTER light housework; 2 children; Tuesday, Wednesday, Saturday and Sunday; references required; $50 month. PA 1-5040.

HOUSEKEEPER; middle-aged; live on; own room; must like children; light housework. PA 1-3524.

HOUSEKEEPER, more for home than wages. UN 7-6670.

HOUSEKEEPER for lady, stay, white; references. PL 2-1381.

HOUSEKEEPER, white; employed parents; stay. PL 2-0121.

INDUSTRIAL NURSE

For second shift; registered State of Missouri; prefer someone with experience in industry; many company benefits. Apply Emp. Office.

UNIVERSAL MATCH CORP.
400 Paul Ave., Ferguson, Mo.

I.B.M. OPERATOR

Proof machine; south St. Louis bank; numerous benefits; 5-day week. Box G-104, Post-Dispatch.

KEY PUNCH OPERATOR; experienced; age 25-45; Brentwood location; salary open; 40-hour week. Mrs. Tilton, THE GROVE CO. $300 Manchester, WO 1-2345.

LABORATORY TECHNICIAN With special training in biochemistry; college training preferred. OL 2-4100, Ext. 265.

LADY OR COUPLE; white, to keep house for 2 adults, care for elderly lady, stay, pleasant place in suburbs, more for home than wages. References. CA 7-5233 or YO 5-3000.

LADY, stay with refined working lady; references. PL 1-3405.

LAUNDRY HELP

Experienced shirt and wearing apparel operators; for day or evening shifts; bonus paid on shirt line; Central Laundry, 114 N. 9th.

LAUNDRY HELP; pen or machine marker, experienced only. Box E-164, Post-Dispatch.

MANAGER; Infants and Children's Wear Dept., G. E. M. Stop starting salary and future for responsible experienced woman. Call HA 9-5844 for appointment.

MANICURIST Friday and Saturday. Hazel Beauty Salon 550 North and South rd. at Delmar.

MAID; do mending. Belcher Hotel, 407 Lucas; weekdays. Ask for Miss Gaines.

MEDICAL TECHNOLOGIST A.S.C.P.; evening or day shift; in a rapidly expanding department; 350-bed hospital; liberal employe benefits; 5 days, 40 hours. Box E-26, Post-Dispatch.

MIDDLE-AGED WOMAN light housekeeping, as companion to elderly couple; nice home in Woodson Terrace; private room, salary; no children, pets or laundry. HA 9-4739.

HELP WANTED—WOMEN 88 HELP WANTED—WOMEN 88

NURSE REGISTERED

Needed in our well-equipped plant hospital; white; good salary; excellent benefit programs; normally a 5-day week operation.

FISHER BODY
Div. GMC
Corner Natural Bridge-Union

NURSE ASSISTANTS

White, 20-35; single preferred; 4 months training program available for beginners, with salary paid while in training. Liberal employee benefits. Apply in person, Barnes Hospital personnel office.

NURSES; registered and L.P.N's.; full time; good starting salary with automatic increases, excellent opportunity for advancement, paid vacation

BUSINESS OPPORTUNITIES 94

JOBBERS WANTED

Internationally distributed top quality gasoline, diesel and motor oil additive; protected territory; Madison, St. Clair and Monroe counties in Illinois, St. Louis, St. Charles, Franklin and Jefferson counties in Missouri; small guaranteed investment required. Be your own boss. No gimmicks. Box A-413, Post-Dispatch

LAUNDROMAT; $1500 monthly; big potential, Mardis, VO 3-1950.

LAUNDRYETTE; best location; Southwest; dry cleaning and shirt branch; gross in 58, $22,152; net, $6684; best equipment. Make open; owner will teach business. $9000; must have $6000 cash; can secure new lease; retiring. Box G-400 Post-Dispatch.

LAUNDERETTE-DRY CLEANING AND SHIRT SERVICE. Exclusively established; 3 years directly in new shopping center; no restrictions on conversion to coin operation; hiwy. 21 and Lindbergh, Concord Village. VI 3-3216 or VI 3-4800.

LAUNDRETTE, 8754 Helen at W. Florissant; suitable for coin operations, $1500; will finance; small down. SH 1-6429, EV 3-2308.

LAUNDERETTE and cleaners, $300 per week. Clayton. $600 down. PA 1-3424, PA 7-9750.

LAUNDERETTE; sacrifice, $1000. 2727 Gravois.

LIQUOR STORE. Apply between 3-4:30 p.m., 5368 Natural Bridge.

MACHINE SHOP in operation 30 years; tools; dies and production work; reason for selling. 2712 Big Bend. ST 1-2145.

MEAT MARKET, grocery and liquor store; plenty of parking; now doing $16000 per week; can easily double volume. FR 1-5687.

Medical X-Ray Lab. & Clinic

Ideal for group of doctors or small union. Retiring due to illness. Box G-290, Post-Dispatch.

MOBILE concession truck, completely equipped, sno-cones, ice cream, hot dog steamer, soft drink dispenser; priced to sell today. Lee's Service Station, 3223 Hampton.

MOTEL on U. S. Highway 60; 5 miles west of Winona, Mo. (the heart of the Ozarks) 5 acres, service station, nice large living quarters, double-unit cabins, priced to sell; make offer. Phone Columbia, Ill., Butler 1-4563.

MOTELS; see our brochure changes daily; get on mailing list. Floyd Davis Lists, 34 N. Gore (19). WO 2-5151.

MOTEL ON LINDBERGH 8 acres, pool, restaurant, home, large income; will trade. Mr. Goodman, Agent. VO 3-8600.

Nu Freez Custard Ice Cream

All new equipment. FR 6-8066.

PACKAGE Liquor; small to large; earn good money; check these; terms. Mardis, VO 3-1950.

PAINT, wallpaper store; established 19 years; all replies confidential. Box E-319, P.-D.

PET SHOP, north; excellent location; must sell; good price. UN 3-2420, evenings. UN 3-3682.

RESTAURANT

$12,000; some terms; busy 4-way transfer corner; same owner 8 years; established business; must sacrifice; illness; leaving city. 3541 S. Grand.

RESTAURANT-BAR-CAFETERIA Finest central location; going business; contact proprietor Green's Corner. JE 3-0659.

RESTAURANT for colored, downtown area. Box E-15, Post-Dis.

RESTAURANT, across from ball park; ideal spot. FR 1-8846.

RESTAURANT, doing good business, 4926 Broadway.

RESTAURANT; downtown area; retiring; reasonable. Box G-227, Post-Dispatch.

RESTAURANT, 2109 S. Broadway; fixtures and stock; $1500. $500 down. ST 1-3421, PR 6-9110

RESTAURANT operator for business in Springfield, Ill.; take full charge. Box G-398, Post-Dispatch.

RESTAURANT, 2402 S. Broadway, small, good business. PR 3-2094.

RESTAURANT, "Truck Stop;" 1924 N. Fourteenth; air-conditioned; reasonable; don't phone.

RESTAURANT; colored; operating now, must sell. JE 5-7746.

RESTAURANT; good business; $1000, terms; less cash. PR 3-0262.

RESTAURANT, 1740 Lafayette; good business; can be financed. FR 3-0657.

ROOMING HOUSE; 24 rooms; $457 income. Shoop, VO 3-2904.

SANDWICH SHOP; clean, $110 weekly; $1250. Mardis, VO 3-1950.

SERVICE STATION; Standard; 1170 Big Bend, MI 5-9505.

SERVICE STATION for lease; ideal downtown location; over 75,000 gallonage; major brand; $15,000 required; please give references, experience. Box G-192, Post-Dispatch.

Service Station for Lease

Woodson and Lackland rd., in Overland; 12500 sq. ft. bundle. Call Phillips Petroleum Co. FL 1-6600.

SERVICE STATION, established business on Olive St. rd.; buy inventory and equipment, about $2000. PA 6-6666.

SERVICE STATION for lease, north central county location, financing for qualified, experienced person. Phone MI 7-4664. After 5:30, MI 7-0280.

SERVICE station for lease; Phillips; Shaw av. Box E-153, P.-D.

SERVICE Station for lease; Texaco, PL 2-7600 between 8-5.

SERVICE STATION; Standard; 5353 Chippewa. FL 3-9619.

SHOE REPAIR, men's shoe stock; shop; machinery; separate. 2830 S. Jefferson.

SMALL manufacturing business; good retail outlets; $30,000 potential. EV 1-9602.

SNO CONE MACHINES Enter the profitable Sno Cone business; buy now. C. R. Frank, 1806 S. Jefferson, FR 6-0421.

SOFT CREAM outfit, complete, 3/4 original price. PA 4-1789.

SPECIAL PRICE if sold by May 10. Meat and grocery business, home and lots of ground. Good business, short hours, no Sunday. 1133 S. Rock Hill rd. WO 2-1916 or HA 7-6300.

SUPERMARKET, northwest county; on busy thoroughfare, parking for 20 cars, excellent meat business, lease building; will finance part of fixtures. MI 7-1111.

TAKE over payments on restaurant. GA 1-9911, MA 1-5970.

TAVERN, Monsanto and Route 3; due to death of owner Lee Julien. Upton 2-2337.

TAVERN ROCKY POINT is for sale; this is an old landmark; large tavern with beautiful bar; large dance hall now used as dining room; 9/10 acre of beautiful park and beer garden; shade trees and shrubs; living rooms for 2 families; garage and storage shed for garden furniture. This has great potential. On Triple Lake rd. Lennox 8-9111. Millstadt Exchange.

TAVERN, established 15 years, living quarters upstairs, price $2000. 4200 Grove. JE 5-9745 or FL 2-3724.

TAVERN; full liquor; good business; transfer corner; reason selling, death. GA 1-8984.

TAVERN, fully equipped, full license, rooms. 2006 E. Grand.

TAVERN; $650 weekly; by bank; $4750; others Mardis, VO 3-1950.

TAVERN; 2 should earn $300 weekly; $8000. Mardis, VO 3-1950

TAVERN-RESTAURANT; doing good business. 4000 W. Florissant.

TAVERN and grill; south; full liquor. PR 3-9972.

TAVERN; full liquor; selling because of illness. FR 6-8322.

TAVERN, north, full license; established 10 years. GA 1-8222.

TAVERN; $800 weekly; like new; 5 rooms, terms. Mardis, VO 3-1950

TREE Service; clears $10,000; well known. Mardis, VO 3-1950.

Truck Stop Restaurant

Air-conditioned; fully equipped; 24 hours; 5-room living quarters; reasonable. WO 1-1535.

VARIETY, 10c store; 1-man operation; low overhead; stock, fixtures, $3900. JE 5-1378.

WATCH Repairing and Jewelry Store—real buy. WO 2-3524.

A GOOD going confectionery with living quarters; all fixtures and stock included. Grossed over $50,000 in 1958. East Granite location. Lueders, Realtor, TR 7-0388, Granite City, Ill.

$7000 to $10,000 per year; a steady year-round business with a nationally advertised product. Only $550 investment needed. Thorough training and help getting started furnished. Suitable for men or women. Direct sales experience desirable, but not essential. Box E-49, Post-Dispatch.

BUSINESS WANTED 95

BOOKKEEPING and Tax Service; any size; by reliable company. Replies strictly confidential. Box G 389, Post-Dispatch.

GROCERY, drug, hardware, etc.; stock or fixtures. PA 5-4155.

ROOMS WITH BOARD 96

SOUTH

JUNIATA, 3715; room and board for employed man. PR 3-3802.

ELDERLY person, nice home, good food; refined. FR 1-9817.

GOOD food; heat room; nice family. FR 6-0948.

PENSIONERS; will accept 1 child. MO 4-7970.

STUDENT or Businessman; Southern cooking; reasonable. PR 6-1822.

SOUTHWEST

ELDERLY or couple, 1st floor, buses. ST 1-5243.

WEST

ATTENTION Everything first class, $18 up. 4317 Forest Park. FO 7-1670.

FOR ELDERLY FOLK; excellent meals. Kingshighway-Waterman. Usona Motel. FO 7-8820.

ROOMS FOR RENT 97

CENTRAL

LIVE DOWNTOWN

BELCHER HOTEL, 407 Lucas; remodeled; rates reduced; $3.50 single, $5.50 double; weekly single $13.50, double $16.50; efficiencies $1.50 extra; free TV; homelike atmosphere. CE 1-7015.

39 with Bath—$6 Without Hotel Service, 520 Chestnut Lacledes Hotel, CH 1-8530

LARGE, cool sleeping; off Grand; 1 or 2 men. JE 5-1293.

NORTH

BLAIR, 2809 (rear); 2 housekeeping or 1 sleeping; adults.

FLORISSANT, 41xx W.; sleeping room; gentleman. EV 2-1104.

ST. LOUIS, 3261A; girls private; 1 room furnished. FE 1-8508. (*)

SLEEPING ROOM, furnished, $10 per wk. Call UN 8-9554.

2 NEWLY decorated; furnished housekeeping. 3527 N. 20th.

NORTHWEST

DeGIVERVILLE, 5742; sleeping room; near buses. PA 5-6090.

EMPLOYED lady in private home near buses. EV 2-5414.

HOLBORN DR., 5556; Norwood Manor; men; sleeping room, private home; near Mark Twain Highway. JA 1-5716.

MAN, Ferguson, 8-room private home, beautiful room. JA 1-7880.

SOUTH front; with breakfast; reasonable; lady, CO 1-2299.

SOUTH

ARSENAL, 2017; 1 or 2 housekeeping rooms, reasonable.

ARSENAL, 2017; 3 connecting rooms, private bath, modern.

ARSENAL-GRAND area; clean, sleeping; men. PR 2-2905.

CHEROKEE; small hall room; $5. TW 2-2775.

DELOR, west of Grand; gentleman; private home. HU 1-5261.

GRAND-LAFAYETTE, small sleeping, $26; employed. TW 2-9713.

INDIANA, 3253; sleeping, man employed, near busses.

LAFAYETTE, 2012; one room, $7; also $9 and $11; clean.

4021 McREE, $16 WK.

3, clean, utilities. CE 1-1334.

McREE, 3667; modern sleeping, man employed days. MO 4-9163.

MAGNOLIA, 3517; 3 rooms, unfurnished, private semi-bath, $60.

MAGNOLIA, 3517; large sleeping room; adults; $10.50 week.

1526 Mississippi; $15 Wk.

Very clean, furnished. CE 1-1334

PARK, 1908; 2 connecting; children, laundry, yard, utilities.

PARK, 2330; 2 connecting; children, laundry, yard, utilities.

RIVERCLIFF, 4670 S. Broadway, 1¼ rooms, employed adults.

RUSSELL, 3lxx; 2 rooms; attractively furnished; utilities; $17 couple. UN 7-0296.

RUSSELL, 3901; gentleman; $7. PR 1-2322.

SHENANDOAH, 3815; large, clean, sleeping room; bus. PR 6-2992.

SIDNEY, 3451A; sleeping room, private bath; gentleman. PR 1-4937

WAVERLY PL., 1728; furnished, $15. 3 rooms, clean, adults.

1 AND 2 rooms; excellent transportation; children. FR 3-8066.

ROOM, use kitchen, nice employed lady. PR 1-9779.

SLEEPING ROOM for man; clean. PR 3-1652.

SOUTHWEST

OAKLAND, 4510; 2 housekeeping; $9.50; adult; near bus.

FURNISHED rooms, kitchen privileges; near three hospitals, Forest Park. JE 5-8084.

1-ROOM efficiency lady, private entrance. ST 1-4795.

SINGLE room or double with twin beds; breakfast; modern; 3 busses. ST 1-9824, WO 1-1528.

SLEEPING ROOM; private home, near bus. MI 5-6192.

WEST

AMHERST, 7333; sleeping room, large modern, employed. PA 1-4442

ASHLEY LODGE, 5149 DELMAR FOR COMMUNITY KITCHEN. A HOME from Home.

CLAYTON RD., 6322, Apt. 3; room or share; employed days.

CLEMENS, 6028; sleeping room; $10; 2 rooms; private bath; $15.

CLEMENS, 5736; nice room; kitchen use of washer, $8.

DELMAR, 5406; nicely furnished, best transportation, elevator.

DELMAR, 5711A; large room, private bath.

DELMAR, 71xx; nice room for retired gent; private. PA 7-4745.

FOREST PARK, 44xx; double; also single; Catholic preferred; home privileges. JE 5-8994.

HI POINTE vicinity; quiet, convenient neighborhood; near 4 bus lines; working men. MI 7-2975.

LACLEDE, 4127; room and kitchen; adults; $9.

McPHERSON, 4300; clean, attractive housekeeping, exhaust fan, $9.

PAGE, 5858; 1 or 2; large housekeeping; baby welcome.

PERSHING, 5349; large, clean, maid service, FO 1-9833.

PLYMOUTH, 615; front sleeping, 2 adults, bath $6. PA 1-0728.

SLEEPING, clean, private, near cars, busses, $6. PA 1-3898.

WASHINGTON, 5133; large room, 1-2 gentlemen. Homelike.

WASHINGTON, 5257; nice sleeping, with or without refrigerator.

WATERMAN, 5095; lovely; 1st floor; employed adult; water in room; on car line; rear parking.

WATERMAN; lady; use kitchen; private home, FO 7-4885.

WATERMAN, 5042-48; 1 or 2 rooms from $7.50 up.

WATERMAN, 56xx; large; well furnished. VO 3-2733.

WATERMAN, 5521; gentleman; linens, maid service. VO 3-8705.

WATERMAN, 5666; nice room, large closet; $-510. VO 3-5561.

WATERMAN, 5247; sleeping room; clean, quiet, homelike; $6 up.

WATERMAN, 5092; lovely room; shower, TV privileges; reasonable.

WESTMINSTER, 4366; sleeping room, use of kitchen; $7 up.

WEST PINE, 4104; clean, large, 3/4 housekeeping.

WEST PINE, 4425; 2 large rooms, twin beds, adults.

WEST PINE, 4362; clean, attractive 2-room housekeeping.

WEST PINE, 4108; room and kitchen; clean and quiet; adults.

HOUSEKEEPING and sleeping. Sun., FO 1-7946, weekdays till 5.

LARGE, sleeping room; loop vicinity; Jewish home. VO 3-3479.

COMFORTABLE front sleeping; 5700 west. PA 7-7904.

FURNISHED and unfurnished rooms; all utilities; $17.50 week. JE 1-2172 or CE 1-0018.

LADY, employed; large room; convenient location. FO 1-1185.

SUBURBAN

CLAYTON vicinity; nice sleeping room; man employed. MI 7-2967.

KIRKWOOD, large room, bath, private home, gentleman. TA 1-1556.

PAGE, 8307; sleeping room for one or two; bus. HA 8-5014.

WEBSTER; nice room, employed person; private home. WO 2-3429

SLEEPING ROOM, use kitchen, first floor; men, $10. HA 8-7643.

SLEEPING ROOM for gentleman, in Maplewood. MI 5-9320.

SLEEPING ROOM, on transportation, private entrance. HA 7-9700.

ROOMS FOR RENT—COLORED 98

CATES, 5186; 1 and 2 rooms furnished; kitchenettes, private bath; $8.50 and up.

ENRIGHT, 5155; 2-room furnished apartment. Modern. FO 1-5413.

EVANS, 40xx; apartment, 2 rooms, furnished, adults. JE 3-8820 (*)

LABADIE, 3042; 4, 3 rooms, unfurnished; bath, toilet. (*)

LUCAS, 3319; 2-room; furnished apartment, utilities. FO 7-1946 (*)

MAFFITT, 3957; 1 room and kitchen; furnished. JE 1-4058. (*)

RAYMOND, 5205; 2-room apartment; adults. FO 7-9278 after 6 p.m. (*)

RIDGE, 5219; furnished apartment; man; also sleeping. FO 7-8079.

RIDGE, 5074; furnished 3-room apartment; adults. FO 7-2128. (*)

ST. LOUIS, 5037A; room, share kitchen; employed. FO 7-6833. (*)

VERNON, 5255; 2-room, furnished apartment; adults. FO 7-7479. (*)

WASHINGTON, 4101; room and board, private home; reasonable. (*)

APARTMENT or room; west; cooking; pensioner welcome; $7. JE 5-4781.

FRONT sleeping, 3rd floor; furnished; $7 week; man. FO 1-3385

LARGE furnished room; employed man. FO 1-0544.

SLEEPING ROOMS, near bus. 5531 Chamberlain. FO 1-6772. (*)

2-ROOM furnished apartment; adults. FO 1-8004, FR 1-9606. (*)

3-ROOM unfurnished apartment; also 2 furnished. FO 1-7759.

2-ROOM furnished; single man. Call after 6:30 p.m., FO 1-3986. (*)

2 LARGE rooms, unfurnished, with all utilities. EV 3-3351. (*)

2 FURNISHED rooms; adults only. FO 7-7479. (*)

2 FURNISHED housekeeping; adults. FO 7-3088. (*)

2-ROOM apartment; adults only; working couple. FO 1-5070. (*)

ROOM, for gentleman; private entrance, 2nd floor. FO 7-6846. (*)

CHILD CARE 100

CHILD CARE in Christian home, day or night. JA 4-4970.

CHILD care in my home; days, white, U. City. PA 7-9909.

CONVALESCENT HOMES 101

AGED and invalids, senile, bed patients, 24-hour registered nurses care, good food; kind treatment, visiting physicians, fully licensed. Capital 7-5316.

PRIVATE room, with complete nursing care, for aged. ST 1-7850.

ROOMS WANTED 102

ARTIST STUDIO, north, skylight; near Hampton and Fyler; after 6 p.m. FL 3-7377.

Roommates and Apt. Shared 104

COLLEGE level bachelor share men's new furnished air-conditioned apartment; maid service, TV and parking. HA 9-5135, HA 7-4639.

FORSYTH, 76xx; 1 young man, share with 2 men; 4 rooms, bath, 2-twin bedroom; $55 month. FO 1-4654, VO 3-3387.

COUPLE; syllabis, no drinkers or smokers. VE 2-0512.

EMPLOYED woman to share lady's apartment. PA 1-9190.

FORSYTH, 76xx; 2 girls share with 2 girls, 2 twin bedrooms, living room, kitchen, bath, $41 month. FO 1-4654, VO 3-3387.

GIRL, share apartment with Christian girl; beautiful building. West. $13.50. FO 1-5637.

GIRL, share girl's apartment, own room. PA 7-7112 before 11 a.m.

GIRL to share home with other girls; 59xx west. PA 7-7810.

GIRLS 1-2; share apartment with girls, $38.75. MI 7-4736.

GIRL; share beautiful six-room home with girl. UN 7-9189.

KENT 1219—2 men share man's 4-room apartment. MI 7-2876.

MIDDLE-AGED employed lady, share apartment with lady; near Southtown; references. Box E-38, Post-Dispatch.

2-ROOM apartment; girl with 2 girls;; bus, PA 5-7525.

2 AIR-CONDITIONED ROOMS for 2 business women or teachers; kitchen privileges. Box E-262, P.-D.

HOTELS 110

THE SAUM HOTEL

AAA Approved
A Homelike Residential Hotel
Air-conditioned Apartments
Only 15 Minutes From Downtown
Lovely Dining Room, Good Food
Daily, Weekly, Monthly Rates
Main at Wolff Manchester
1919 S. Grand PR 1-2034

HOTEL FAIRGROUNDS

1- and 2-Room Apartments
HOTEL ROOMS, $21.00 WEEKLY
3644 Natural Bridge FR 1-3560

LIVE DOWNTOWN

BELCHER HOTEL, 407 Lucas; remodeled; rates reduced; $3.50 single, $5.50 double; weekly single $13.50, double $16.50; efficiencies $1.50 extra; free TV; homelike atmosphere. CE 1-7015.

LINCREST HOTEL

4315 LINDELL BLVD.; permanent and transient; newly decorated; rates from $10 weekly; maid service; free parking. JE 1-5089.

ROOSEVELT HOTEL

Apartments, from from $18 weekly; central location; parking lot. Full hotel service.
4903 Delmar FO 7-4100

DELMAR, 5321 (Southview Hotel); beautiful rooms, maid service, elevator, $10 up.

KINGSLAND HOTEL, 6688 Delmar; newly decorated; $12.50 week.

LINCOLN HOTEL, 2226 Olive, $7 weekly; private bath, $10; elevator, fire.

LINDELL PLAZA HOTEL, 4300 Lindell; 1-and 2-room efficiencies; also large outside sleeping rooms; $4 week up; hotel service, free parking, television, like home.

PARK MANOR HOTEL, 5560 Pershing; apartments furnished or unfurnished rooms; maid and linen $40 up. VO 3-4880.

SHARDEL HOTEL, 280 N. Kinkead; transportation at door; parking. PA 1-0830.

UNION BL. HOTEL, 3441 Union; homelike, $1.80 up. Park free.

RITZ HOTEL, 4137 LINDELL. Weekly rates, $6 up, daily $2.50.

APARTMENTS—Unfurnished 111 NORTH

AUBERT, 4237A; 3 rooms, $45. SANDER, PA 5-7450

BLAIR, 33xx; 3 rooms, 2nd floor. $45. HA 7-3007.

HALLS FERRY, 5612, Apt. 102; 3 rooms, bath, $75. MA 1-2851.

NORTHWEST

The Village Square Ranchettes

3 swimming pools for your use this summer; built-in stove and oven, refrigerator; all first floor units; 2 baths, tub and shower; front and rear entrances; shopping center this year; 2 display apartments open daily, Highway 140, ¼ mile north of Highway 40 (64).

HARDESTY-JOHNSON
TE 7-3843 or JA 2-8921

FLORAL GARDENS APARTMENT

5676 Wilborn; 2 blocks west of Goodfellow at West Florissant; attractive, first floor corner; living room, kitchenette, bath, bedroom; stove, refrigerator; $75.

GRANDVIEW GARDENS

New modern 1-2 bedroom apartments; many features; from $72 and up. Dr. and Highway 66 (Lindbergh) in Florissant. Call TE 7-3800 weekdays. Open Sun. 2:30-4:30.

ELM GROVE APTS.!

New! 2 bedrooms! Full dining room! Colored kitchen with built-in range and oven! Frigidaire! Tiled bath at Hwy. 140 just past Lincoln-Mercury plant. Open. Solon Gershman Rltrs. PA 5-9300

HORTON, 5902; newly decorated; 4 rooms and bath, heat furnished; 1st floor, $60; 3rd floor $52. MI 5-0293, 8 to 5:30.

KINGSHIGHWAY, 2811 N.; 4 rooms; heat, janitor; $65. Wanstrath Rlty., MA 1-8246.

5011½ LOTUS 3RD WEST 5, bath, heat, hot water, refrigerator, stove, janitor services, $80. GA 1-6627.

ST. LOUIS, 5447; 4 rooms; modern; gas heat; hot water; ideal for couple; busy. EV 5-4335.

QUEEN'S, 5000; 5 rooms, tile bath, exceptionally clean, hot water furnished, $80, adults. HAUPT RLTRS. EV 3-7087

SOUTH

NEW APARTMENT
$85 MONTH
2 BEDROOMS
Automatic Gas Heat.
Tile kitchen, bath, disposal, full basement.
3320 MISSOURI
HORN RLTRS. PL 2-0948
OPEN SUNDAY 12-6 P.M.
3314 RUSSELL

Living room, dining area, tile bath, kitchen, 1-bedroom units; washing facilities, janitor service; $95, manager on premises.
BEVO Rlty. Co. VE 2-4507

BEVO MILL AREA; 4-room efficiency; gas heat, hot water furnished. $72.50. HA 7-4232.
W. WOOD REALTY

CASTLEMAN, 4467; 3 rooms, attractively decorated, all utilities furnished, $72.
ARMBRUSTER RLTR. PL 2-4410

CASTLEMAN, 39xx; 4 rooms, modern; gas heat; adult. VE 2-6578

CHIPPEWA, 3523 (at Grand); 1-room efficiency; $69 month.
KREDIER VO 3-5550

FOLSOM, 3622A; 3-room apartment; utilities, $16. WY 1-2646.

GRAVOIS, 4071 (Apt. 302); 4-room efficiency; utilities provided; $85, open.
Edward Bakewell PA 1-5555

GRAVOIS-Ellenwood; 3 modern; heat; adults; $70. TI 6-2665.

HALLIDAY, 3203; 3 rooms, bath, utilities, $70. FL 1-5686.

INDIANA, 2847; 3 rooms, 1st floor; rent $45. FO 7-5463.

MAGNOLIA, 4103; nice 3-room bath; opposite park; decorated; heat, janitor, bus. PR 6-0688.

MAURY, 1924A; two 4-room; gas heat; adults. MO. 4-0389.

OREGON, 3013; 3 rooms, transportation, schools; 2nd floor. FR 3-0756.

RUSSELL, 3305; 2 bedrooms, garage, choice decoration. $120; also 3 rooms, 2nd floor, heat, garage, $85, open.
RALPH D'OENCH JE 3-3780

ST. VINCENT, 2828; beautiful large 2 rooms, stove, refrigerator, utilities, $16. WY 1-2646.

THIRTY-NINTH, 2378 S.; 3 rooms, bath, dinette, heat, newly decorated; across from park.

UTAH, 3905 (2-E); 4 and sunroom, heat, janitor, $95. PA 1-4046.

WILMINGTON, 3815A; 1-bedroom heat, adults, open. FL 2-0923.

NEW 4 ROOM efficiencies, $85-$67.50. MI 7-0535.

1 AND 2 rooms; excellent transportation; children. FR 3-8066

4 ROOMS, bath $85 month includes all utilities. PL 2-2470.

SOUTHWEST

NEW DUPLEX
2647 DALTON 2 BEDROOM
$85 MONTH

Immediate possession; gas heat.
HORN REALTORS PL 2-0948

5-ROOM APARTMENT
$100 MONTH

6970 Chippewa; stove, refrigerator; 2nd floor east.
HORN REALTORS PL 2-0948

DUPLEX RANCH

2-bedroom efficiency; stove, refrigerator, Bendix; garage; basement; schools; $110. 7629 Flora, Maplewood; open. WY 1-1024.

BIG BEND, 7608; ranchette, 3 bedroom. PA 1-8552 or WY 3-1736

BRADLEY, 6553; 2 rooms, porch, employed lady. MI 7-0936.

6947 CHIPPEWA

2nd west; 5 lovely rooms; gas heat; $100; open.
LARNER-DIENER CE 1-2965

CLIFTON, 6931; 4-room efficiency; stove, refrigerator, janitor; $100; adults. HU 1-0192.

ETHEL, 7348; 4 and 6 room units, heat, janitor and hot water furnished. Londoff, EV 2-1011.

JAMESON, 4633A; 4-room efficiency, $85 month; vacant, WY 1-3051.

APARTMENTS—Unfurnished 111 WEST

Canterbury Gardens

DELMAR BLVD. AT McKNIGHT ROAD

FURNISHED AND UNFURNISHED APARTMENTS

- Attractive, modern garden-type 1- and 2-bedroom apartments
- 1-Bedroom apartment $90
- 2-Bedroom apartment $102.50
- Beautifully furnished 2-bedroom apartments $125
- Adjoins Ladue, St. Louis county's finest residential area
- Bus service through gardens—5 minutes to Clayton, Express service to downtown
- Shopping centers within walking distance
- Grade and high schools near by
- Nursery on project—baby sitting arrangements
- Laundromats in development

Courtesy Moving Allowance

Model apartment and rental office open daily from 8:30 a.m. to 8 p.m.; 10 to 5 Sat. and Sun. For further information call WY 1-5648. Model Apartment, 8640 Brookshire.

APARTMENTS—Unfurnished 111 SOUTHWEST

KINGSHIGHWAY, 1050 S.; Apt. 8; rooms, tile wall bath and kitchen, stove, refrigerator, all utilities included $117 week. PR 1-6622; PR 2-8445.

KINGSHIGHWAY, 3713A S.; 4 rooms, bath, $75, automatic heat. BU 1-3975, ST. 2-9974.

LOUISVILLE, 1116; 5 rooms; redecorated; gas heat. MI 5-1847.

MACKENZIE, 6910; 5-room apartment; decorated; city bus. HU 1-3944.

NAGEL, 6235; St. Louis Hills; 4-room efficiency. OPEN.

NAGEL, 6231; 4 rooms; $100.

KRUEGER, VO 3-5550.

NOTTINGHAM, 8407; beautiful 5 rooms, air-conditioned; adults; garage. VE 2-3358.

ST. LOUIS HILLS; 4-room efficiency, sunporch; bedroom air conditioned; washer, dryer; adults; $90. Gas heat. Box E-395, P.-D.

WIRE, 4918; 3 nice large rooms, bath. Apply after 4 p.m.

MODERN, 4 - room efficiency, $87.50; adults; PA 1-4516.

APARTMENTS—Unfurnished 111 WEST

HAMILTON, 1160A; 3-room efficiency; $55; all utilities. Open.
LARNER-DIENER CE 1-2965

HAMILTON, 1305; 5, decorated; heat, janitor; $68. VO 3-5550.

HANLEY RD., 921 S.; 3rd floor north, 5 spacious rooms, heat, stove, refrigerator, janitor. Wired for air conditioned. Open. $130. PA 7-7258 or FO 1-0123.

HODIAMONT, 1104A; 3 rooms, bath; clean, private. PA 1-6432.

KINGSBURY, 5749; 5 rooms, decorated, heat, private bath, $75.

KINGSBURY, 5771; 5 rooms; decorated; adults. CH 1-5955.

LACLEDE, 4337; 5-room, utilities furnished, $25 week; see janitor. MA 1-7516.

LINDELL, 4343; (½ block from Cathedral); 3-room and efficiencies; like new remodeled building; heat, hot-water, electric and gas furnished; parking in rear, OPEN.
GLICK R. E. CO. MA 1-4182

LINDELL, 4066; Fremont Apartments; beautiful newly decorated efficiencies, stove, refrigerator. OL 2-2086.

LINDELL, 7355; (300-01) 3rd fl.; 5 rooms, $115. PA 7-5800.

MARYLAND, 4343; 2nd south; $70. FR 1-2943. includes heat and hot water,

McPHERSON, 4917; efficiencies; private baths; $50 1 person; furnished or unfurnished.

McPHERSON, 4511; Cathedral; 5 rooms, bath, gas heat; janitor service; adults. FO 1-6348.

McPHERSON, 4935; 4 rooms, heat furnished, decorated. VO 3-4626.

MAPLE, 5756; 4 rooms plus 2 sunrooms; $77.50; heat included. FL 1-6911.

MARYLAND, 4357; 2nd floor; newly decorated; 3 rooms; all utilities paid; $55. Open.
LARNER-DIENER CE 1-2965

NORTH DR, 6401; 4 clean rooms, $78.50; June 15. PR 2-2543.

OLIVE, 4471 Sheridan Arms. See manager on premises or call JE 5-2024.

PAGEDALE, 7519 (Clayton); 1st floor; 5 rooms, heat. FO 1-5801.

PERSHING, 5536; 1-room efficiency, newly decorated; all utilities. VO 3-8077.

PERSHING, 5568; 1st floor bedroom, decorated. MI 5-5900

PERSHING, 5517; 5 rooms, $90. HU 1-2600.

PERSHING, 5510, 3rd floor S.; 4 rooms, bath, $75. MA 1-2851.

ROSEBURY DR., 6232; 2nd floor; 6 rooms, 2 baths; garage, heat furnished, $135. CE 1-9036.

ROSEBURY, 6313; 3rd E.; 5 rooms, bath, $100. MA 1-2851.

SAVOY CT., 5322, 1st E.; 5 rooms, 1¼ baths, $100. MA 1-2851.

SOUTHWOOD, 6238; 6 - room apartment; 2 baths, stove, refrigerator, garage; convenient location; beautifully decorated. RALPH D'OENCH CO. JE 3-3780

SOUTHWOOD, 6331; clean 7 rooms, garage, 2nd floor, west side $120; east side $115.
MEHLER REALTY, FL 3-1111

SOUTHWOOD, 6237, 1st floor, 2-bedroom, decorated, adults, no pets. Basskin R. E. MA 1-1545.

SOUTHWOOD, 62xx; 3-bedroom, 2nd floor, all utilities furnished; $95. HA 7-3007.

TRAMORE CASTLE

4525 Lindell; 6 rooms, 2 baths; utilities. CE 1-2144

UNION, 700 N.; efficiency, utilities furnished, transportation. JE 3-5640.

WASHINGTON, 6036; 5 rooms, redecorated, 3rd floor east; adults preferred. PA 7-5459.

WASHINGTON, 6647; spacious apartment, gas; adults. FR 1-4646

WATERMAN, 6000; 1st, 5 rooms, $110. PA 1-5397, DR 3-4440.

5763 WESTMINSTER

$85 MONTH HEAT FURNISHED
6 rooms, 2 baths, maid service.
HORN RLTRS. PL 2-0948

WESTMINSTER, 5099, 2nd floor; 2 bedrooms, 1½ baths, modern kitchen, $175. CH 1-2992.

WESTMINSTER, 5789; 2 rooms; heat, hot water, janitor. PL 2-2179.

WESTMINSTER, 4211; 2 rooms, heat, utilities, $39. JE 3-5798.

WESTMINSTER, 4512; 6 rooms, stove, refrig-rator. MI 5-5900.

WESTMINSTER, 4211; 3 rooms, heat, utilities, $55. JE 3-5798.

NEWLY decorated, prestige location; free parking, swimming pool, sundeck, maid service available. All utilities furnished. Efficiencies and one-bedroom apartments. From $90 a month and up. 4954 W. Pine, Kingshighway at W. Pine. Call FO 1-1800, Ambassador Hotel for information.

NEWLY decorated 5-room apartment; parquet floors;, bath and shower; stove, refrigerator; $100; 4 rooms, $95; 4 room efficiency, $82.50; Delmar car and bus; adults. PA 1-3764.

DECORATED apartments, heat, range, refrigerator furnished. Ideal for couple.
FO 7-9498 PA 5-5004

DE LUXE 3-bedroom apartment, 1½ baths, 2nd floor; 7745 Wildplum lane; Blackberry School District; $160. PA 1-1310; evenings 7-7349.

3-ROOM apartment; $65 month; utilities furnished; no children. EV 2-0492 after 5 p.m.

5 ROOMS; adults only; reference; will decorate; $70. FO 7-1176.

SUBURBAN

OPEN DAILY

FOR YOUR INSPECTION
BEAUTIFUL NEW WEBSTER PARK APARTMENTS, 2 BEDROOMS, PANELED FAMILY ROOM, 2 BATHS, 28-FT. LIVING ROOM-DINING ROOM, AIR-CONDITIONED. ALSO 1- AND 2-BEDROOM, PRICED $110 AND UP.
LOCKWOOD AT GLEN RD.
LEPPER WO 2-5384

BRIGHTON WAY, 14; 5 large rooms, fireplace, excellent condition. PA 5-4560 or HE 2-4080.

COUNT DR., 10011; 4 rooms, toilet and shower stall; heat, hot water furnished; $75; adults. After 4.

NEW LUXURY APTS. in Glendon beautiful Claybire subdivision; 2 bedrooms; air-conditioned; gas heat. 8160 Whitburn.

APARTMENTS FURNISHED 112 NORTH

3 ROOMS, BATH, $65 Mo.

2542A NATURAL BRIDGE; refrigerator, stove, gas, electric, HEAT included; fully furnished. PA 1-8618 (Nights PA 7-9129)

ANGELICA, 2026; 3 rooms; private bath; employed couple.

BODEN, 2500; 2 rooms, sunporch; newly decorated; adults.

GANO, 1438; 4 rooms, bath, hot water, laundry, $15 week. UN 8-4865.

JEFFERSON, 2827 N.; 3 rooms, 3rd fl.; couple, men. PR 1-0473.

MADISON, 2330; 3 rooms, bath, $17.

MULLANPHY, 2246; Apartment A; 3 rooms, bath, nice furniture; $75 month. FO 1-4654, MA 1-9163

NEWHOUSE, 3114; 2 rooms, bath, washer, utilities. EV 8-2220

LOVELY 1-room efficiency; air conditioner. JE 5-2013.

2 ROOMS; furnished; O'Fallon Park district; adults. EV 1-5634.

JOST CH 1-8085

CHOICE LOCATION
6635 Clayton av.; newly decorated; 1st floor; living room, kitchen, bath, bedroom; range and refrigerator; now available.

CHOICE WILTSHIRE

Desirable, convenient. 725 S. Skinker. PA. 1-4540.

DELCREST DR., 8335; 2 bedrooms, refrigerator, stove, double garage, open; $130. WY 1-0492.

DELMAR, 5414; bedroom apartment; ideal location; all utilities furnished; elevator.

DELMAR, 5815; 4 rooms, tile bath, shower, heat. FO 1-0700.

DELMAR, 5564; big efficiency; dressing room and reception hall; clean; well decorated. Open.

DELMAR, 74xx; 2 bedrooms; adults; $125; cooler. PA 1-2748.

DELMAR, 5340 (Ambassador Apartments); bedroom and efficiencies. Manager, FO 1-1969.

DELMAR, 6255; 5 rooms, heat, garage. $75. CH 1-8658.

EASTGATE, 800; 6 large rooms; newly decorated. FO 1-3498. PA 7-4314 Sundays and evenings.

ENRIGHT, 5622; Apt. 107; 4 rooms; bath; $75. MA 1-2851.

ENRIGHT, 5629; apartment 207; 4-room efficiency; all utilities; $70. Rabushka, MA 1-6698.

FOREST PAR

SUBURBAN PROP.—UNFUR. 117

HAZELWOOD

RICHWOOD LANE, 8301; new 2-bedroom bungalow; large living room, level yard; very attractive; $125 per month. EV 1-4864; open daily and Sun.

JENNINGS

WILBORN, 5646; duplex bungalow, 1 bedroom, gas heat, $92.50.

FIVE ROOMS, 2 bedroom brick bungalow; $125 month.
EASTER EV 3-6355

2 BEDROOM duplex, $110.
DIAL REALTY EV 5-0850

KIRKWOOD

JEFFERSON, 1ST W.; small apartment. BAYGENTS, VO 5-0600.

REARDON, 347; 2 bedrooms, gas heat, fenced yard, option to buy; $100 month. WO 1-1281.

2-BEDROOM house. Will decorate. 424 East Jefferson. YO 5-3964.

4 ROOMS, 2nd floor, gas heat, quiet, employed adults. $87.50. 2-388. Post-Dispatch.

LEMAY—MEHLVILLE

TELEGRAPH, 2449; modern 6 rooms, garage, gas heat, $125. Call TW 2-0770 after 6 weekdays

RANCH HOME; 6 rooms, range, refrigerator, $140 ease adults. PA 2-3060; EV 7-4061.

NEW 3 bedrooms, 2 baths, 2-car garage, large yard. TW 2-6442.

MAPLEWOOD

FLAT, 4 rooms, first floor, modern; adults; houses. MI 7-5854.

MANHATTAN, 3605; duplex; tile bath, kitchen; gas heat; excellent condition; adults only. RT 1-4373.

MODERN apartment; 3 rooms, bath, employed couple only; references. MI 7-4381.

4 LARGE ROOMS 1st floor. Adults only. MI 5-4302.

NORMANDY

LUCAS-HUNT and Maywood; new 1-bedroom, air-conditioned, ample closets, spacious storage, laundry facilities; private parking; bus at door. Open, 9 to 6. EV 2-5580.

4-ROOM apartment, newly decorated, garage, yard. CO 1-7950.

OVERLAND

BRECKENRIDGE, 9452; 3 bedroom home, close to everything; lease; $125 month. HA 7-7117.

2 - BEDROOM home; tile bath, kitchen, gas heat; 2-car garage; large yard; $100. TE 2-9396.

4 ROOM and bath, use of ½ of basement, utilities furnished, automatic washer, electric sink, electric stove furnished, ¼-acre lot, all brick neighborhood, $150. HA 8-1850.

RICHMOND HEIGHTS

CLAYTON RD., 6634; 4-room apartment, 1st floor. Adults, $80. HA 7-5800.

WISE, 7216; decorated, 4 rooms, gas heat; adults; $77. PA 5-8868.

ST. ANN

LANEING DR., 3177; ranch; 5 rooms, breezeway, garage, new carpeting, $125. HA 9-1037.

DUPLEX, 4-room furnished; call evenings or Sat. and Sun., HA 8-3153.

NEAR McDonnell; 6-room modern ranch; gas heat; full basement; large lot. HA 8-2948.

NEW 1-bedroom ranchette apartment; bus; $85. HA 7-3864.

St. Charles and St. Charles County

DORIS AV., near atomic plant; almost new 5 rooms, $85.
EDW. GOCKE CO. HA 8-1824

4-FAMILY RANCHETTE, studio living room - dinette, large bedroom, built - in oven and range, disposal, air-conditioned, $87.50, available now.

Mock-Phillips

8821 ST. CHARLES RD. HA 7-4403

DUPLEX, 2 bedrooms (5 miles St. Charles Mo.); $80. JE 1-8815.

ST. JOHN

MODERN 2-bedroom apartments, $80 month, apply 8964 St. Charles Rd.
ST. JOHNS HA 7-8200

SHREWSBURY

SHREWSBURY, 4117; 4 rooms and bath; utilities; $75.

UNIVERSITY CITY

DELMAR, 8353; de luxe apartment, newly decorated & rooms, 2nd floor north; sublease $200 month; heat, garage, new refrigerator and stove.

8352 DELMAR, 3rd floor north; newly decorated 6 rooms, heat, garage, new refrigerator and stove; 2-year lease, $185 month.

8348 DELMAR, 3rd floor; five rooms, newly decorated, heat, garage, new refrigerator and stove; 2-year lease, $160 month. PA 7-5800.

7114 AMHERST; OPEN

1st floor west; 5 rooms; oil heat; $125.
LARNER-DIENER CE 1-2965

AMHERST, 7234; 5-room apartment; heat, janitor service, stove, refrigerator; newly decorated.

CABANNE, 6257; 2nd 4 rooms, modern, newly decorated, gas heat, adults, open. PA 1-7188.

HEMAN, 760; 3d floor south; 4 rooms, bath, $80.

HEMAN, 770; 2-bedroom apartment. Apply 1st floor north.

INTERDRIVE, 720; 7 rooms, 3rd floor; decorated; open. VO 3-2326

KINGSLAND, 755; 6 rooms; heat, hot water furnished; 3rd floor; $90 month. UN 8-1743.

NORTH DR. 6250; 2d floor; 4, sunroom, heat, $85. PA 7-8332.

OLIVE ST. RD., 7221; ranchette, 4 rooms, tile floors, tile bath and shower, stove, refrigerator, $115. PA 2-2943.

SYRACUSE, 723, 2nd; nice 5 rooms; gas heat; adults. PA 6-0321

3-BEDROOM apartment; full diningroom. Adjoins Park, pool, near all schools $135.
PA 7-4458 PA 5-5004

VALLEY PARK

2 CLUBHOUSES on Meramec River, near Chrysler plant. Valley 5-2567 or Valley 5-2264.

DOCTOR'S offices or flat; modern; also cottage. VI 3-1059.

WEBSTER GROVES

FOR THE EXECUTIVE

One-year-old 3-bedroom duplex apartment, 6 rooms, fireplace, tile kitchen and bath; garage; lovely surroundings; convenient location; $163. WO 1-2200. WO 2-8728 after 6:30 p.m.

462 PASADENA AVE.

Duplex in residential area; living room (fireplace), dining room, kitchen; 3 bedrooms, bath, garage, decorated, large yard.

OPEN TODAY

FOREST, 742A N.; 4 rooms, bath; gas heat; screened porch; garage; middle-aged couple.

OAKWOOD, 638; 3-bedroom, 2-story, in nice area, $135.
IRA E. BERRY YO 5-3030

LOVELY 5-room flat (2 large bedrooms). $150. WO 1-8026.

APARTMENT, 2nd floor; 5 rooms; sunporch; heat furnished; $100. MI 7-2041.

6 ROOMS, 1st floor, $150. Huttmann Realty, WO 1-6116, CA 7-5662.

3 BEDROOM 2-bath home; gas heat, $188 month. WO 1-3545.

SUBURBAN—FURNISHED 118

RANCH-TYPE HOUSE

Furnished, June 1 to Oct. 1, 3 bedrooms, 2½ baths, 2-car garage, no pets, $250 month, air-conditioned. 7900 west. University City. PA 7-3450.

MODERN, 4 - room efficiency, $87.50; adults. PA 1-4516.

SPACIOUS 2-bedroom home, 2½ baths, modern kitchen, 4 acres, Carman rd. near Manchester, June 8 to Sept. 1. LA 7-4275.

REPOSSESSED trailer, weekly payments. PE 1-4362, VO 3-5091.

WEBSTER GROVES, 6 - room house, automatic oil heat, $125. WO 1-3144.

WILL sublease 4-room house from June to Sept., 3 rooms furnished, HA 7-3006.

3-BEDROOM mobile home, bath, modern; near Airport. TW 2-1529.

FOR RENT FOR COLORED 119

4½ ROOMS

5852A Labadie; clean, hardwood, furnace, hot water; garage available; $65. Days MA 1-7255; Eves. EV 1-3388.

SECOND, 1532 N.; 3 bath— $35
1317A S. 3rd; 2, bath — $25
1317A O'Fallon; 3, bath — $40
MAYORWITZ MA 1-9575

OPEN FOR INSPECTION

5430 Cabanne; 4 rooms, first; bath, heat, hot water, garage; $75. MA 1-9575; eves. PA 5-0937.

BURD, 1933A; 4 rooms, automatic hot water, $52. PA 5-6868.

COLE, 2302; 2 rooms, bath, $35. FR 1-8424.

720 N. Compton, $45

4; bath; decorated. CE 1-1334

COOK, 4470; 2 rooms, 3rd floor; heat, hot water, private bath.
RALPH D'OENCH CO. JE 3-3780

COOK, 3718; 1st floor; 1 room; furnished; $55; heat, private bath.
RALPH D'OENCH CO. JE 3-3780

COTE BRILLIANTE, 3708; 2 rooms for rent. JE 5-0853.

COTE BRILLIANTE, 5343A; 2 rooms, bath, $50. CO 1-0547

2650 DELMAR, $30

Clean, 3 rooms, toilet. CE 1-1334

DELMAR, 3717; 3 rooms, $15. 3603 Dickson; 4, bath, $30.
Felberbaum Rltrs CE 1-1334

ELEVENTH, 1007 N.; store and rooms; very low rental. CH 1-6334

FINNEY, 4378A; 3 rooms, bath; reasonable. FR 1-8424.

GARFIELD, 4247; 2nd; 3 rooms, private bath, $87.50, decorated.
RALPH D'OENCH CO. JE 3-3780

HAMILTON, 1562A; 4 large rooms; heat furnished; vacant; $80. LONDOFF, EV. 2-1611.

FOR RENT FOR COLORED 119

HAMILTON, 1023; 4 rooms, heat, $65; open.
LARNER-DIENER CH 1-2965

HAMILTON, 1241; 6 rooms; heat, hot water; tile bath; $87.50.
Preston Bank Rlty. PA 1-1706

HEBERT, 5830; 3 clean rooms, furnace, $55. CE 1-1334.

HORTON, 5562A; 4 rooms, utilities furnished; $70. PA 5-9008.

KENNERLY, 39xx; 3 rooms, bath.
ZABOL-RONDBERG CH 1-3667

KENSINGTON, 4581A; 4 rooms; utilities. JE 1-6251.

LOTUS, 5876A; 4 rooms; $60.
SANDER PA 5-7450

MAPLE, 4924; 3 rooms; adults, FO 7-8336, call after 6 p.m.

MINERVA, 5098A; 3 rooms, bath, heat, hot water, $65. POLLACK, MA 1-1855, UN 5-3956.

MONTCLAIR, 1431A; 3 rooms, bath, heat, hot water, $52.50, adults.

MULLANPHY, 2340; furnished apartment; adults or 1 child; only $12 week. VO 3-4112, PA 5-3825.

PAGE, 5254; teacher; modern 4; bath; decorated; heat; $75; lease

PAGE, 5264; 2-room furnished apartment, 3rd floor; no children. FO 7-6567.

PAGE, 5032A; 4 rooms, modern, gas heat; adults. FO 1-6756.

PENROSE, 4840; nice 3-room apartment, bath, oil furnace, garage available; adults; close to bus line. 3533 Paris; 6-room residence; close to bus line. Call 7 to 2 or after 5. EV 3-4946.

PINE, 2018; 5 rooms, bath; $50 month. HU 1-2600.

RIDGE, 5093; 4 rooms, electric furnished; adults only. FO 1-7665.

TERRY, 5817; 3 nice rooms; modern; adults. CE 1-8528.

TERRY, 5850A; 3 rooms, bath, furnace; $57.50. CH 1-2992.

HAVE several desirable flats in Mill Creek area; LOW RENTS; clean, comfortable. These should be good for several years and we will help find other places for you if and when land clearance takes over.
DUERBECK RLTRS. JE 3-2838

WEBSTER AVE., 1415, 2nd-floor flat; 4 rooms, bath, $30 month. North of Easton, 5 blocks west of Jefferson.
VERNON LAUX HU1-2830

COME see. Refined couples or singles, fair rent. YO 6-3503.

5 ROOMS, separate utilities, 2 children welcome, $65. JE 1-3035.

2 ROOMS $15, 4 rooms $18.50 month. Apply 3301 Franklin.

4 ROOMS, 3rd floor, $50 month; no children. FO 1-7937.

4 ROOMS; unfurnished; all utilities; $17.50 week. EV 2-4123.

3 FURNISHED rooms; employed couple; $15 week. JE 3-6457.

2-ROOM furnished apartment, complete; phone JE 5-2790.

55xx WEST, modern 4 rooms, utilities; adults. FO 1-6269.

3-ROOM apartment; newly decorated; employed adults. FO 1-5532.

2 ROOMS; 916 N. 16th. 335
ZABOL RONDBERG CH 1-3667

5 ROOMS, $70
Mr. Gerald, FA 6-2429

3 Rooms, decorated, private bath; employed adults. OL 2-6589.

BUSINESS AND INDUSTRIAL PROPERTY FOR RENT 120

TENTH ST., 1025 S. at Chouteau, modern 1-story with office, sprinklered, automatic heat, truck loading and street parking; 9000 or 16,000 sq. ft.
DUKE-YOUNG Inc. WY 3-5400

CENTRAL

DELMAR, 819-23; stores; ideal business or offices; CH 1-6384.

OFFICE BUILDING for lease, 2000 sq. ft. air-conditioned, private parking, 2024 Olive, week days, PE 1-1233, Sunday WY 2-6119.

STORE, plus living quarters; 1704-06 Chouteau; busy section, 800 or 1600 sq. ft., $45-$50 month. Zoned industrial. FA 1-2996.

1233 WASHINGTON

18,000 sq. ft.; choice loft space; will divide; excellent loading and elevator facilities. CH 1-2322.

NORTH

NATURAL BRIDGE, 3626; store for any business. Fairgrounds Hotel, 3644 Natural Bridge.

100% LOCATION

3521 N Grand; in shopping center; heat furnished; moderate rent.
LARNER DIENER CE 1-2965

DOCTOR'S OFFICE; 1st floor; modern; Baden. EV 1-0021.

NORTHWEST

HELEN, 5754, at West Florissant; very desirable shopping location; will air-condition. SH 1-6429 or EV 3-2308.

NATURAL BRIDGE, 4504; store, suitable beauty shop, barber, cleaner, office or other small business. Call MA 1-8246.

SOUTH

BROADWAY, 1544 S.; modern store, gas heat; 1400 sq. ft.; ideal for offices. PA 7-3817.

BROADWAY, 3301 S.; 6000 sq. ft. Suitable for a machine shop or factory. PR 6-5705.

CHIPPEWA 2636; good business location; living quarters; $50. HU 1-5775.

CHEROKEE, 2846; small store, busy section. WY 1-5949.

CHEROKEE, 2018-20; large stores will decorate. CH 1-4764.

GRAND, 5417 S.; store space with rear quarters; heat furnished.
FEDERER PR 6-1519

JEFFERSON 2705 S.; choice location; heat furnished, $45 month.
BILL GREEN REALTY, PA 6-4363

LAFAYETTE, 3175; 17x65 store; parking lot basement; $150. PR 2-7158.

FOR RENT OR SALE; 3825 S. Broadway, 100% location; good for any business; 26x110; full basement, 5-room apartment 2nd floor. Sam Lasky, PA 1-7635.

FOR rent or lease; used-car lot; corner Gravois and Chippewa.

STORE or light industrial; approximately 1800 sq. ft.; 220 and 240-volt service; street entrance. MO 4-3111.

SOUTHWEST

GRAVOIS, 6656; modern corner store, approximately 3000 ft.; air-conditioned; gas heat; 2-car parking. Call 8am. FO 1-7311.

HAMPTON, 5603; store; suitable any business. HU 1-3491.

WEST

PAGE, 8470-72-74; 2400 sq. ft.; with parking; will remodel for commercial or offices for responsible party. GA 1-0436.

VANDEVENTER, 1171 N.; near Page; newly remodeled and decorated, large trailer door opening, about 4500 sq.ft. GA 1-1910.

STORE, 4339 Olive; living quarters available. FR 1-7703.

4000 FT. block building, loading dock, ideal for cabinet shop or manufacture, could alter. PA 1-1607.

SUBURBAN

3 NEW CORNER STORES

Various Sizes; 100% Location
NEXT TO STIX-BAER-FULLER
9010-83 - 9113-49 Brentwood Bl.
for drugs, men's, ladies', infants' wear, bakery, candies, gifts, optical, shoes, paints, furniture, dance studio, school, finance, insurance, office, decorator, etc. Parking.
Blumenfeld PA 1-8500, VO 3-7398

SPLENDID LOCATION

8554 St. Charles Rd.; 1425 sq. ft. brick store, commercial; redecorated; ample parking; vacant; see it then call HA 7-3097.

ZONED INDUSTRIAL

1924 Woodson, 7200 sq. ft. 3 phase elec., concrete floor, 2 drive-in entrances, vacant, with parking, also 1500 sq. ft. frame building adjoining. Rent 1 or both. Call Gilson, HA 7-3907; have key.

BLACKLAND, 9109; 5-room brick house; ideal for professional man or business. HA 7-3802.

STORE; with living quarters; suitable for radio, bakery, music, beauty shop, etc.; $85. 8543 St. Charles rd. Apply 8501 St. Charles rd. HA 7-0070.

CLAYTON; hair dresser salon; lease; shopping village, customer parking, air-conditioned; equipment for sale; 18 N. Brentwood.

KIRKWOOD, 106 N.; 100% location; unsurpassed; only business. PR 2-5952. WY 1-0274.

STORE, 12x36; good location, Kirkwood. Vacant. TA 1-3411.

IN FLORISSANT; variety confectionery, 3.2; ideal. JA 1-4309.

DESIRABLE STORE, 7209 ST. CHARLES, suitable any business.

EAST SIDE

COLLINSVILLE; lease or sell almost new building, 4000 sq. ft.; suitable for commercial, retail or industrial use. Upton 4-4150.

OFFICE SPACE 121

AN OFFICE THAT IS UNBELIEVEABLE

ONE of the most luxuriously appointed executive suites in St. Louis; The Showplace of the Shell Bldg. Over $10,000 in custom built furnishings, display racks, carpets and drapes. $80 month if shared with two others. The whole suite for $240. Move in immediately. But see it now! Suite 402 or CE 1-9545.

FORSYTH, 8021; 1 suite front offices, 320 sq. ft. $100. 1 single office, 147 sq. ft. $40.

CLAYTON RD., 6630; room 103, $40. Room 101 $60. Rooms 205-301 $75 each. New building, air-conditioned, ample parking.

CLAYTON RD., 6744; 1 to 12 rooms, ample parking, for rates call PA 7-5800.

AIR CONDITIONED

office; midtown; approximate 6500 sq. ft.; $1.10 sq. ft. rent; lease. Box K-73, Post-Dispatch.

Modern; Air-Conditioned

2001 BIG BEND. Maplewood; 240 sq. ft.; janitor, answering, parking. MI 7-4700.

MONEY WANTED 143

MONEY AVAILABLE

FOR

Home Loans

SAVE $500

4% Current Dividend

Savings Insured to $10,000
MAKE THIS YOUR GOAL

NORTHWESTERN

SAVINGS & LOAN ASSOCIATION
5508 Natural Bridge ST. LOUIS 20 EV 2-5336

OFFICE SPACE 121

MARY BRENT BLDG.
34 N. BRENTWOOD BL.
Modern air - conditioned offices.
540 Sq. Ft. — $165
1 at Sq. Ft. — $280
Janitor, electricity, parking included
Arcade office, 540 sq. ft. — $125
1368 sq. ft., 2nd floor — $400
EDWARD L. BAKEWELL
CE 1-5555 CE 1-3150

CLAYTON; close to bank and courthouse, Berkley Bldg., approximately 200-400 and 500 sq. ft.

BERKLEY CONST. CO.
8015 FORSYTH PA 5-4050

FORSYTH, 7603; SHOP or OFFICE; 450 ft. fronting Forsyth; 9x12 room, 340; air conditioned, parking, elevator, utilities. Also larger rooms. DESK SPACE, $25 month, phone answer. FO 1-4654. VO 3-3397.

LINDELL

Many, many offices. All sizes, locations; all air-conditioned.

KRUEGER VO 3-5550

1108 OLIVE; NEW; $350

3000-ft., will partition. MA 1-0088

CLAYTON, Utilities, parking, resonable. PA 5-5004.

DESIRABLE corner offices, utilities furnished, air - conditioned, ample parking. See 1500 Big Bend (Richmond Heights). RT 1-6241.

Arcade offices, 540 sq. ft. — $125
1368 sq. ft., 2nd floor — $400
EDWARD L. BAKEWELL
CE 1-5555 CE 1-3150

CLAYTON; close to bank and courthouse, Berkley Bldg., approximately 200-400 and 500 sq. ft.

BERKLEY CONST. CO.
8015 FORSYTH PA 5-4050

FORSYTH, 7603; SHOP or OFFICE; 450 ft. fronting Forsyth; 9x12 room, 340; air conditioned, parking, elevator, utilities. Also larger rooms. DESK SPACE, $25 month, phone answer. FO 1-4654. VO 3-3397.

LINDELL

Many, many offices. All sizes, locations; all air-conditioned.

KRUEGER VO 3-5550

1108 OLIVE; NEW; $350

3000-ft., will partition. MA 1-0088

CLAYTON, Utilities, parking, reasonable. PA 5-5004.

DESIRABLE corner offices, utilities furnished, air - conditioned, ample parking. See 1500 Big Bend (Richmond Heights). RT 1-6241.

HERBERT, 5830; 3 clean rooms, furnace, $55. CE 1-1334. (*)

HORTON, 5562A; 4 rooms, utilities furnished; $70. PA 5-9008.

KENNERLY, 39xx; 3 rooms, bath.
ZABOL-RONDBERG CH 1-3667 (*)

KENSINGTON, 4581A; 4 rooms; utilities. JE 1-6251. (*)

LOTUS, 5876A; 4 rooms; $60.
SANDER PA 5-7450 (*)

MAPLE, 4924; 3 rooms; adults, FO 7-8336, call after 6 p.m. (*)

MINERVA, 5098A; 3 rooms, bath, heat, hot water, $65. POLLACK, MA 1-1855, UN 5-3956. (*)

MONTCLAIR, 1431A; 3 rooms, bath, heat, hot water, $52.50, adults. (*)

MULLANPHY, 2340; furnished apartment; adults or 1 child; only $12 week. VO 3-4112, PA 5-3825. (*)

PAGE, 5254; teacher; modern 4; bath; decorated; heat; $75; lease (*)

PAGE, 5264; 2-room furnished apartment, 3rd floor; no children. FO 7-6567. (*)

PAGE, 5032A; 4 rooms, modern, gas heat; adults. FO 1-6756. (*)

PENROSE, 4840; nice 3-room apartment, bath, oil furnace, garage available; adults; close to bus line. 3533 Paris; 6-room residence; close to bus line. Call 7 to 2 or after 5. EV 3-4946. (*)

PINE, 2018; 5 rooms, bath; $50 month. HU 1-2600. (*)

RIDGE, 5093; 4 rooms, electric furnished; adults only. FO 1-7665. (*)

TERRY, 5817; 3 nice rooms; modern; adults. CE 1-8528. (*)

TERRY, 5850A; 3 rooms, bath, furnace; $57.50. CH 1-2992. (*)

HAVE several desirable flats in Mill Creek area; LOW RENTS; clean, comfortable. These should be good for several years and we will help find other places for you if and when land clearance takes over.
DUERBECK RLTRS. JE 3-2838 (*)

WEBSTER AVE., 1415, 2nd-floor flat; 4 rooms, bath, $30 month. North of Easton, 5 blocks west of Jefferson.
VERNON LAUX HU1-2830 (*)

COME see. Refined couples or singles, fair rent. YO 6-3503. (*)

5 ROOMS, separate utilities, 2 children welcome, $65. JE 1-3035. (*)

2 ROOMS $15, 4 rooms $18.50 month. Apply 3301 Franklin. (*)

4 ROOMS, 3rd floor, $50 month; no children. FO 1-7937. (*)

4 ROOMS; unfurnished; all utilities; $17.50 week. EV 2-4123. (*)

3 FURNISHED rooms; employed couple; $15 week. JE 3-6457. (*)

2-ROOM furnished apartment, complete; phone JE 5-2790. (*)

55xx WEST, modern 4 rooms, utilities; adults. FO 1-6269. (*)

3-ROOM apartment; newly decorated; employed adults. FO 1-5532. (*)

2 ROOMS; 916 N. 16th. 335
ZABOL RONDBERG CH 1-3667 (*)

5 ROOMS, $70
Mr. Gerald, FA 6-2429 (*)

3 Rooms, decorated, private bath; employed adults. OL 2-6589. (*)

BUSINESS AND INDUSTRIAL PROPERTY FOR RENT 120

TENTH ST., 1025 S. at Chouteau, modern 1-story with office, sprinklered, automatic heat, truck loading and street parking; 9000 or 16,000 sq. ft.
DUKE-YOUNG Inc. WY 3-5400

CENTRAL

DELMAR, 819-23; stores; ideal business or offices; CH 1-6384.

OFFICE BUILDING for lease, 2000 sq. ft. air-conditioned, private parking, 2024 Olive, week days, PE 1-1233, Sunday WY 2-6119.

STORE, plus living quarters; 1704-06 Chouteau; busy section, 800 or 1600 sq. ft., $45-$50 month. Zoned industrial. FA 1-2996.

1233 WASHINGTON

18,000 sq. ft.; choice loft space; will divide; excellent loading and elevator facilities. CH 1-2322.

NORTH

NATURAL BRIDGE, 3626; store for any business. Fairgrounds Hotel, 3644 Natural Bridge.

100% LOCATION

3521 N Grand; in shopping center; heat furnished; moderate rent.
LARNER DIENER CE 1-2965

DOCTOR'S OFFICE; 1st floor; modern; Baden. EV 1-0021.

NORTHWEST

HELEN, 5754, at West Florissant; very desirable shopping location; will air-condition. SH 1-6429 or EV 3-2308.

NATURAL BRIDGE, 4504; store, suitable beauty shop, barber, cleaner, office or other small business. Call MA 1-8246.

SOUTH

BROADWAY, 1544 S.; modern store, gas heat; 1400 sq. ft.; ideal for offices. PA 7-3817.

BROADWAY, 3301 S.; 6000 sq. ft. Suitable for a machine shop or factory. PR 6-5705.

CHIPPEWA 2636; good business location; living quarters; $50. HU 1-5775.

CHEROKEE, 2846; small store, busy section. WY 1-5949.

CHEROKEE, 2018-20; large stores will decorate. CH 1-4764.

GRAND, 5417 S.; store space with rear quarters; heat furnished.
FEDERER PR 6-1519

JEFFERSON 2705 S.; choice location; heat furnished, $45 month.
BILL GREEN REALTY, PA 6-4363

LAFAYETTE, 3175; 17x65 store; parking lot basement; $150. PR 2-7158.

FOR RENT OR SALE; 3825 S. Broadway, 100% location; good for any business; 26x110; full basement, 5-room apartment 2nd floor. Sam Lasky, PA 1-7635.

FOR rent or lease; used-car lot; corner Gravois and Chippewa.

STORE or light industrial; approximately 1800 sq. ft.; 220 and 240-volt service; street entrance. MO 4-3111.

SOUTHWEST

GRAVOIS, 6656; modern corner store, approximately 3000 ft.; air-conditioned; gas heat; 2-car parking. Call 8am. FO 1-7311.

HAMPTON, 5603; store; suitable any business. HU 1-3491.

WEST

PAGE, 8470-72-74; 2400 sq. ft.; with parking; will remodel for commercial or offices for responsible party. GA 1-0436.

VANDEVENTER, 1171 N.; near Page; newly remodeled and decorated, large trailer door opening, about 4500 sq.ft. GA 1-1910.

STORE, 4339 Olive; living quarters available. FR 1-7703.

4000 FT. block building, loading dock, ideal for cabinet shop or manufacture, could alter. PA 1-1607.

SUBURBAN

3 NEW CORNER STORES

Various Sizes; 100% Location
NEXT TO STIX-BAER-FULLER
9010-83 - 9113-49 Brentwood Bl.
for drugs, men's, ladies', infants' wear, bakery, candies, gifts, optical, shoes, paints, furniture, dance studio, school, finance, insurance, office, decorator, etc. Parking.
Blumenfeld PA 1-8500, VO 3-7398

SPLENDID LOCATION

8554 St. Charles Rd.; 1425 sq. ft. brick store, commercial; redecorated; ample parking; vacant; see it then call HA 7-3097.

ZONED INDUSTRIAL

1924 Woodson, 7200 sq. ft. 3 phase elec., concrete floor, 2 drive-in entrances, vacant, with parking, also 1500 sq. ft. frame building adjoining. Rent 1 or both. Call Gilson, HA 7-3907; have key.

BLACKLAND, 9109; 5-room brick house; ideal for professional man or business. HA 7-3802.

STORE; with living quarters; suitable for radio, bakery, music, beauty shop, etc.; $85. 8543 St. Charles rd. Apply 8501 St. Charles rd. HA 7-0070.

CLAYTON; hair dresser salon; lease; shopping village, customer parking, air-conditioned; equipment for sale; 18 N. Brentwood.

KIRKWOOD, 106 N.; 100% location; unsurpassed; only business. PR 2-5952. WY 1-0274.

STORE, 12x36; good location, Kirkwood. Vacant. TA 1-3411.

IN FLORISSANT; variety confectionery, 3.2; ideal. JA 1-4309.

DESIRABLE STORE, 7209 ST. CHARLES, suitable any business.

EAST SIDE

COLLINSVILLE; lease or sell almost new building, 4000 sq. ft.; suitable for commercial, retail or industrial use. Upton 4-4150.

OFFICE SPACE 121

AN OFFICE THAT IS UNBELIEVEABLE

ONE of the most luxuriously appointed executive suites in St. Louis; The Showplace of the Shell Bldg. Over $10,000 in custom built furnishings, display racks, carpets and drapes. $80 month if shared with two others. The whole suite for $240. Move in immediately. But see it now! Suite 402 or CE 1-9545.

FORSYTH, 8021; 1 suite front offices, 320 sq. ft. $100. 1 single office, 147 sq. ft. $40.

CLAYTON RD., 6630; room 103, $40. Room 101 $60. Rooms 205-301 $75 each. New building, air-conditioned, ample parking.

CLAYTON RD., 6744; 1 to 12 rooms, ample parking, for rates call PA 7-5800.

AIR CONDITIONED

office; midtown; approximate 6500 sq. ft.; $1.10 sq. ft. rent; lease. Box K-73, Post-Dispatch.

Modern; Air-Conditioned

2001 BIG BEND. Maplewood; 240 sq. ft.; janitor, answering, parking. MI 7-4700.

MONEY WANTED 143

MONEY AVAILABLE

FOR

Home Loans

SAVE $500

4% Current Dividend

Savings Insured to $10,000
MAKE THIS YOUR GOAL

NORTHWESTERN

SAVINGS & LOAN ASSOCIATION
5508 Natural Bridge ST. LOUIS 20 EV 2-5336

OFFICE SPACE 121

MARY BRENT BLDG.
34 N. BRENTWOOD BL.
Modern air - conditioned offices.
540 Sq. Ft. — $165
1 at Sq. Ft. — $280
Janitor, electricity, parking included
Arcade office, 540 sq. ft. — $125
1368 sq. ft., 2nd floor — $400
EDWARD L. BAKEWELL
CE 1-5555 CE 1-3150

CLAYTON; close to bank and courthouse, Berkley Bldg., approximately 200-400 and 500 sq. ft.

BERKLEY CONST. CO.
8015 FORSYTH PA 5-4050

FORSYTH, 7603; SHOP or OFFICE; 450 ft. fronting Forsyth; 9x12 room, 340; air conditioned, parking, elevator, utilities. Also larger rooms. DESK SPACE, $25 month, phone answer. FO 1-4654. VO 3-3397.

LINDELL

Many, many offices. All sizes, locations; all air-conditioned.

KRUEGER VO 3-5550

1108 OLIVE; NEW; $350

3000-ft., will partition. MA 1-0088

CLAYTON, Utilities, parking, reasonable. PA 5-5004.

DESIRABLE corner offices, utilities furnished, air - conditioned, ample parking. See 1500 Big Bend (Richmond Heights). RT 1-6241.

LOANS ON REAL ESTATE 142

PRIVATE MONEY

FOR REFINANCING
WHITE OR COLORED
For first and second deeds of trust; 15-year loans. THOMAS FINLEY, EV 2-6525 Evenings PA 1-2890

AVAILABLE MONEY

Make or buy real estate loans on 2nd deeds of trust, available to white or colored, city or county; quick closing. Call CH 1-1285 or evenings PA 1-4364.

AMPLE FUNDS

First and second Deeds of Trust. Best rates, long and short terms.
Mandel Haffner EV 1-1282
Eves. and weekends, PA 5-8486.

LOANS ON REAL ESTATE

First and second deeds of trust, any amount, quick action. 5% or 6%. Our 87th year.
HAUSCHULTE CH 1-6516

CONSTRUCTION LOANS

In St. Louis county, Jefferson and St. Clair, county.
MORTGAGE SYNDICATE, INC.
PA 5-8447

MONEY TO LOAN

Free inspection; quick service.
Easton-Taylor Trust Co.
4915 DELMAR FO 7-4233

CHEAPER RATES

On good 2nd deeds of trust.
Gordon Bennett Agency
EV 2-4939 Eves. JA 1-3522

AVAILABLE $5 FOR 2nd DEEDS

Roos-Esslinger & Co.

1045 Brentwood PA 7-7676

"SEE US"—BRINKOP—MONEY
Any amount, low rates; payoff privilege; quick action; also building loans.
CHRISTIAN BRINKOP R. E. CO.
3821 S. Grand FR 2-3040

PRIVATE MONEY TO LEND
JAY REALTY EV 5-1822
5580 WEST FLORISSANT

SECOND MORTGAGES
Made or Bought—Quick Action
HAAS & ALT, Realtors MI 7-3550

FOR HARD - TO - GET LOANS, SEE US; we make first and second deeds of trust promptly.

HENRY H. HAFFNER

6629 Delmar Realtors PA 1-2996

FIRST DEEDS OF TRUST
5¼, 6% Money Available.
H. FEIGENPAUM CO. CE 1-6872

MONEY to loan; first and second deeds; low rates; quick action.
GEORGE E. STEMMLER
CE 1-2344 Eves. JA 1-0593

MONEY TO LOAN. $2500-$7500 on first deeds; current rates.
THOMPSON RLTY. PA 7-0141

PERSONAL FAST SERVICE
Second Deeds Bought, Refinanced
GET MONEY IN 24 HOURS
A. O. STEMMLER
VE 2-3040 Eves. VE 2-3343

WE MAKE FIRST DEEDS AT 5%
BRUCKNER RLTRS. PL 2-3050

FOR ALL REAL ESTATE LOANS
Frank H. Brown R. E. ST 1-0100

FHA, G.I. conventional loans.
SPECKING CO., Inc. JA 4-3100

MONEY WANTED 143

PRIVATE investor, $16,000 1st deed of trust with $26,000; collateral 5%. Box E-351, P.-D.

WORKING Capital Wanted on 1st mortgage, going business. Box G-207, Post-Dispatch.

REAL ESTATE SERVICE 144

BUILDERS NEEDED

To build for our real estate company, construction and permanent loans available. Either information call or see Ray Fitz at Income Investment Co., 8020 Forsyth. VO 3-5900.

FOR SALES APPRAISAL

Will List or Make Cash Offer
Jos. C. Rengel PR 2-9543

RENT collections, insurance, listings solicited; cash offers, property. Mayorwitz. MA 1-9575.

$ ALL CASH $
For property We pay more
FEDERER PR 6-1519

ALL CASH, SOUTHSIDE
Quick action, bungalows, flats, cottages FRANCIS, HU 1-2100

BUY, BUILD AND SELL WITH Builders Realty, Inc. VO 2-0555.

WILL BUY your property; pay cash. Peter J. Weber, HU 1-5100

REAL ESTATE—EXCHANGE 146

JEFFERSON COUNTY, KIRKHAM NO. 9; large living room-dinette, 3 bedrooms, gas heat, full basement, will trade for income property.
TRI-LEVEL RLTRS. FL 2-3000

SUBURBAN PROP. FOR SALE 145

TRI-LEVEL RANCH; 3 bedrooms, 1½ baths, tile kitchen, panelled den, basement, carport; on your lot; $14,795.
HUMFELD VO 3-1151 FO 1-3291

SACRIFICE

8 rooms, tile kitchen, bath, garage. 10511 Olmstead. TH 5-3190

NORTH

9877 LAWNVIEW

(HATHAWAY MEADOWS); 3-bedroom brick, rumpus room in basement; air-conditioned; near schools. OPEN 3-5.

Ira E. Berry

Office Open Evenings 7 to 9 p.m.
PA 5-6166 YO 5-3030

FARMVIEW, 1557; 3 bedroom ranch, tile kitchen, bath, large lot, large family room, beautifully landscaped yard. TW 6-4322.

KATHLYN DR. 8540 (2 blocks south of Natural Bridge); 3-bedroom asbestos shingle, family room, finished basement, outside entrance, air-conditioned, ranch style, fenced, 5¼ years old, newly decorated, child's swing set included, many, many extras, immediate occupation. Open 9-1 daily. HA 8-0543.

LORETTO MANOR SUBDIVISION
4 BEDROOMS, $15,990
2 full baths, full basement, also 3-bedroom, $14,490 Pl. 2-2900.
TE 7-3100 MICHELSON DEV. CO.

OWNER being transferred; must sell, Hathaway Manor, 3 bedrooms, 2 tile baths, air conditioned, built-in electric range, dishwasher, disposal; wall to wall carpet, draperies, full basement, garage, screened porch, storm windows, landscaped, across St. Casmir's School. 10718 Vorhof Dr. Less than one year old. Buy equity and assume FHA loan. UN 8-8507.

VACANT
10409 LORD DR., $10,750
Low down payment; very clean 2 bedrooms, gas heat; fenced.
O'BRIEN Rltrs. CO 1-2706

5-ROOM brick ranch; 2 baths, attached double garage, full basement, with picture window; wall carpeting, gas heat, ¾-acre lot; 2 years old; owner. Box E-61, Post-Dispatch.

NORTHWEST

LOOK—VACANT—LOOK
565 ST. BERNARD is it. Brick ranch on beautiful corner lot; well shrubbed, 3 bedrooms

SUBURBAN PROP. FOR SALE 145
St. Charles and St. Charles County

10 ACRES, 5-room house; Weldon Spring; near TNT. Price $6500. FITZINGER REALTY CO. PO 7-7800

125 ft. Florisant ZOOMING House, 610 Clark st., furnished, income $320 per month, $13,000. TH 5-7768.

RANCH type 7 rooms bath, basement, carport. 10 years old; $12,500; by owner, RA 4-4440.

ST. JOHN

HOME—BUSINESS—RENTAL 5931 Eminence; grocery-confectionery; 3 rooms, breezeway. Extra. 2-room furnished apartment rental. Ill health forces sacrifice sale.

KEEVEN-JENKINS
8544 AIRPORT RD. JA 1-6464

SAPPINGTON

OWNER TRANSFERRED. Darn nice 1½-acre wooded. 1¼-year-old 3 bedrooms, double bath, electric kitchen, fireplace, full basement, carpeted, air conditioned, 2-car garage, brick and redwood, private street, near schools and public transportation; $27,250. Located off Denny rd., at Lindbergh and Gravois. Oakwood Manor Realty, PR 6-0922.

ELNORE, 12606; vacant; 3 bedroom ranch. BENDER, HO 1-3444

KALINDA, 10042; 3 bedrooms; 2-car. 2-bath brick. VI 3-1013.

LEEBUR, 10611; new brick ranch; $1250 ft.; gas. VI 3-1013.

MAKE Offer; lovely 7-room ranch. Fletcher, YO 5-1162.

SHREWSBURY

NEW 3-BEDROOM BRICK 7716 Suffolk; 6 rooms and bath; lots of big closets, beautiful kitchen, full basement with outside entrance at ground level, 100 x 50x150; 2 blocks to St. Michael's; trade. A. L. LIND, INC. FL 2-6470
After 5, JOE BOAZ, FL 1-1207

HAVE LARGE FAMILY? 7720 Suffolk; 8 large rooms, 2 baths (2 floors); vacant; lot 100x150; will trade on your present home. A. L. LIND, INC. FL 2-6470
After 5, JOE BOAZ, FL 1-1207

BRAND NEW LISTING
St. Charles pl.; 2-bedroom brick; basement, garage; in perfect condition; fireplace; under $17,000. (By appointment only.)
MERCURY WO 2-8204

LANSDOWNE, 7315, 2 bedroom, dining; full basement, gas heat, garage, trees, shrubs, owner. Under $17,000. MI 7-4887.

Open 6:30-9 P.M. Daily, Sun. 2-9
7519 Wiel; lovely older home, large rooms, excellent condition; asking $11,500.
Nettle Brockmeyer-Nardin D., Inc. WY 3-5309

SUNSET HILLS

OPEN SAT.-SUN.
2 TO 5:30
132 DEANE CT.
1½-STORY, 2 BEDROOMS
$11,500
Off Lindbergh, 1 block north of Highway 66.
JAMES L. SCOTT CORP.
Realtor ST 1-2122 Bildor

Drastic Reduction in Price
31 RONNIE LANE
Open; 8 rooms plus extra-large utility room; all-electric kitchen, 1½ baths; 2-car attached garage; beautiful corner lot of one acre. Owner said sell; 1 mile south, Highway 66 on Lindbergh.
INCOME INVESTMENT CO.
VO 3-3300

BOX 2462, Lincoln rd., ½ acre; 7-room redwood modern home; widow must sell; will trade. Colvin R. E. VE 2-4530, MI 7-2164.

TOWN AND COUNTRY

OPEN SAT.-SUN.
129 BALLAS CT.; OPEN 1 to 6
5-room brick ranch, beautifully situated on 1 acre; has all the features required to meet today's standard of living; 3 large bedrooms, TV room, large activity room, 2 baths, fireplace, patio, 2-car garage with black-top turnaround drive; priced to sell; south of Chelsea Rd. off Ballas Rd.
JAMES L. SCOTT CORP.
Realtor ST 1-2122 Bildor

FORCED TO SELL
Owner is being transferred and is willing to take $36,000 for a $42,000 home; 3-yen-old brick colonial ranch; 3 bedrooms, 2 baths, all electric kitchen, full basement on 1 acre lot, 101 Hawthorn Estates (off Ballas rd. half way between Clayton rd. and Manchester rd.). Open for inspection; HE 2-4178.

3-ACRE LOT; improved; choice location. Rocklaire lane; $6900. UN 4-8092.

UNIVERSITY CITY

BRICK RANCH STYLE
3 bedrooms, 2 baths, den with fireplace, garage, G-E kitchen, basement, gas heat, 2 years old, open Sun., 1012 McKnight rd. YO 6-8271.

Beautifully Decorated
7182 Waterman; 3 bedrooms, 2 sunrooms, oil heat; Lady of Lourdes; Flynn Park. CH 1-1566.

BEMISTON, 505 N.; red brick colonial; 3 bedrooms, 2½ baths; den, ground floor family room; gas heat. Priced at $24,750. PA 5-2771
MARGARET CARADINE WRIGHT

HOT WEATHER COMING
THESE HOMES
AIR CONDITIONED
375 Oakbrook, Mon Price, 36 Crabapple, 1506 Eastmont, 1053 Groby, 8415 Lowen.
SYDNEY JACOBS VO 3-8600
TRADE-IN R. E. CO. VO 3-4488

REAL INVESTMENT
7400 Olive Street rd.; modern 2-bedroom apartment; $6000 yearly income. HA 8-8405. FL 3-3939.

NEW LISTING—6-FAMILY. 6 ROOMS EACH, NEW GAS FURNACE. GROSSES $5880. NO. 153.
SIDNEY JACOBS VO 3-8600
TRADE-IN R. E. CO. VO 3-4488

5-ROOM BRICK—FHA
1112 Kingsland VACANT
JANSON, REALTOR PA 6-0123

7925-27 DELMAR—COLONIAL Duplex, 3 bedrooms, 1½ bath, brick, 2-story home plus excellent ideal income. WO 1-3172

BAYER-RICKHOFF, INC.
7311 DELMAR PA 5-0440
STANFORD, 7017; trade, sell or rent; terms to suit; 7 rooms, 2½ baths, decorated. PA 6-0381.

TRENTON, 7867; 5-room brick ranch type; basement; dishwasher, disposal; gas heat; rathskeller; many extras; owner. PA 7-6040.

UNIVERSITY HILLS; 4 bedrooms 3½ baths, executive type home, immediate possession. PA 7-1104.

$750 DOWN; 4-room brick; gas heat, hardwood floors, 8 years old, total price $9950. 1339 Mt. Olive. GERSHON PA 1-0238 CH 1-8818

WARSON WOODS

NORMAN, 1438; 3 bedrooms, 2 baths, den, air conditioned, owner transferred. YO 5-0742.

LUXURY RANCH; new, 3 bedrooms, 2 baths, central air-conditioning, 379 Rue Renee (Coral Ridge); YO 6-4093 after 5.

WEBSTER GROVES

CENTER HALL COLONIAL, in Sherwood Forest area; 3 bedrooms, TV room, living room with fireplace; gas heat; gracious wooded lot. Bristol and Mary Queen of Peace, City bus at corner. 471 W. JACKSON.
LAURENE DAVIS, RLTRS.
28 W. Big Bend WO 1-2200

CHARMING COLONIAL
425 S. ROCK HILL RD.
Bristol; Mary Queen of Peace; 4-bedroom; Geneva kitchen, dishwasher, disposal, TV room, gas hot-water heat, large wooded lot; $32,500. WO 2-3247.

ATALANTA, 844; 5 rooms, fireplace. WO 2-0850 LACEY WO 2-7817

5 Bedrooms, 2 Baths
Asking $17,950; good convenient location; carpeting; fine condition. John W. Feldwisch WO 1-0811

BROOKDALE, 816; 3 bedrooms, den, full basement, ranch home; assume loan. WO 2-3087.

CORONA COURT, 311; open afternoons; attractive 2-bedroom; living-dining room combination; basement room finished; back yard fenced; barbecue pit and asphalt patio.
Phelim O'Toole HU 1-2253

Webster Groves Trust
75 W. Lockwood Rltrs WO 1-2400
FOR WEBSTER SALES RENTALS, FIRST NATIONAL R.E. CO.
J. W. Ward WO 2-3881 J. Venom

GORE, 809 S., beautiful white brick, 3 bedrooms, 1½ baths, rathskeller with fireplace, large wooded lot, close to schools. By owner, $29,900. WO 2-6880.

GORE, 323 N.; 3-bedroom frame ranch on wooded lot, Bristol School District, under $13,000. By owner. WO 2-4092.

917 GRAY
5 rooms, oil heat, $12,000. Owner transferred. Lockwood R.E., WO 2-0077. WO 2-3283

375 S. MAPLE
Colonial; 6 rooms; heated sunroom; good location; efficient buy. Eves. WO 2-1041.

ELEANOR V. BLAKE PA 5-4100

MAPLE, 375 S.; 6-room colonial; oil heat, sunroom; center hall.
TREMBLEY WO 1-0308

NEWPORT, 308; attractive 3-bedroom provincial home; 1½ baths, sleeping porch, den or extra bedroom, new gas furnace.
A. F. RENJE WO 1-8190

OAK, 425; attractive 2story, 4-bedroom home, gas heat; attractive price. FHA approved. Call WO 2-6420 or
MILTENBERGER MA 1-2046

1135 PINE TREE LANE
3 bedrooms, 2 playrooms, garage. WY 3-8534 F.A. Singer PA 7-7513

SUBURBAN PROP. FOR SALE 145
WEBSTER GROVES

PROVIDENCE, 887; 5-room frame, big screened porch, oil heat, full basement; lovely yard; excellent condition. FHA approved $11,500; owner. WO 2-8174.

WILSHIRE, 59; well-kept brick home; large living room, fireplace, dining room, modern kitchen, 2 bedrooms, 2 attic bedrooms, garage; owner. WO 1-0434.

1½ STORY brick; fireplace; garage. $14,300.
Sheahan 8425 Gravois FL 1-1005

SUMMIT PL., 101; 5-room bungalow; gas heat; tile bath; full basement; low taxes.
W. H. LERCH PA 5-9344

FOR WEBSTER GROVES property call WEBSTER GROVES TRUST CO., Realtor, WO 1-2400.

FOUR bedrooms, 1½ baths; 2-car garage; large screened porch; near schools and bus. WO 2-0568.

WELLSTON

LENOX, 6239; nice 4-room brick, gas heat, 1-car garage, full basement; will try FHA 5% down, asking $8950; Wall-to-wall carpeting; immediate possession.

- Mock-Phillips
8821 ST. CHARLES HA 7-4403
MYRTLE, 6430; 5-room bungalow; basement; Huffman. CA 7-5662.

ACREAGE

BUILDERS ATTENTION
30 Lots, Olive St. rd., west of Lindbergh; 15,000 sq. ft., all utilities, concrete streets, $4500 each. Minimum of 10 lots. Box G-152, Post-Dispatch.

WILSHUSEN, 59; well-kept brick home; large living room, fireplace, dining room, modern kitchen, 2 bedrooms, 2 attic bedrooms, garage; owner. WO 1-0434.

1½ STORY brick; fireplace; garage. $14,300.
Sheahan 8425 Gravois FL 1-1005

SUMMIT PL., 101; 5-room bungalow; gas heat; tile bath; full basement; low taxes.
W. H. LERCH PA 5-9344

FOR WEBSTER GROVES property call WEBSTER GROVES TRUST CO., Realtor, WO 1-2400.

FOUR bedrooms, 1½ baths; 2-car garage; large screened porch; near schools and bus. WO 2-0568.

WELLSTON

LENOX, 6239; nice 4-room brick, gas heat, 1-car garage, full basement; will try FHA 5% down, asking $8950; Wall-to-wall carpeting; immediate possession.

- Mock-Phillips
8821 ST. CHARLES HA 7-4403
MYRTLE, 6430; 5-room bungalow; basement; Huffman. CA 7-5662.

ACREAGE

BUILDERS ATTENTION
30 Lots, Olive St. rd., west of Lindbergh; 15,000 sq. ft., all utilities, concrete streets, $4500 each. Minimum of 10 lots. Box G-152, Post-Dispatch.

HOUSES FOR SALE 146
NORTHWEST

NEW KITCHEN
Modern 1-floor home, gas heat, Youngstown equipped; $1500 down
HAYWARD
Member of Multi-List MI 7-3510
NOW VACANT

4676 Pope; like new 6-room brick bungalow; vitrolite bath and kitchen; gas hot-air heat; hardwood floors; will try $2500 down, balance terms.
Hartwig-Dischinger FR 1-2943

REDUCED TO $9995
5541 Alcott; 4 large rooms, sunporch, new oil furnace, new hot water heater, aluminum combination storm windows, garage, fenced, bus ½ block.

$15,950—BRICK! 4 ROOMS JUST 1 YEAR OLD—HURRY!
SULLIVAN REALTY PL 2-2130

COTTONWOOD, 9285; 3-bedroom brick ranch; gas heat; convenient location. EV 2-6700.
ROGER R. HEMMER, INC.

BRICK bungalow; 2 bedrooms; gas heat; 1½ baths. EV 6-2002.

SOUTH

4227 EICHELBERGER
Spic and span 5-room frame; garage. Excellent buy in older home. Close to schools and transportation. Call to see.
SONTAG-KENSTAN
PA 7-1082 or VE 2-6981

FHA—ONLY $600 DOWN
3960 ARSENAL-7 ROOMS
GAS HEAT—VACANT—OPEN
Opposite Tower Grove Park; beautifully decorated.
FRANCIS F. HEALY CE 1-4764

$350 DOWN—VACANT
6114 IDAHO—OPEN
3 big rooms; beautifully decorated; gas furnace; easy terms. Geo. Markus.
GLICK R.E. CO. MA 1-4182

TRY LOW DOWN PAYMENT
4207 Castleman; 7-room brick residence plus two sunrooms, gas furnace, hardwood floors, 2-car garage, newly decorated; no
SANDER PA 5-7450

$500 DOWN—VACANT
3838 Marine; 5-room brick; oil furnace; $9250. Open.
CE 1-3320 BAILIS PA 1-0783

ACROSS FROM PARK
5 bedrooms, 2 baths, offered for 1st time at only $28,000; Immaculate interior of Mary priced.
GERGS REALTORS VE 2-7700

12-Room Brick, 5 Apartments
$2300 annually; $1000 down
JE 3-5581 RECO EV 1-8089

ALABAMA, 75xx; 2 houses, 1 lot, home and investment, gas furnaces. McGrath, MI 7-0280.

ALFRED, 3275; cozy 5-room brick; floored attic; gas heat; sacrifice.
LEMAY REALTY HU 1-7100

BURGEN, 3936; just listed; 7 rooms, 2 baths; (3 and bath down, 4 and bath up), 3 fireplaces; rathskeller; gas heat; garage. Could be used for 2 families.
A. L. LIND, INC. FL 2-6470
After 5, JOE BOAZ, FL 1-1207

CASTLEMAN, 3635; 12 rooms, 3 baths; income and home.
3939 Russell; 4 apartments, 3 rooms for owner; 1½ baths.
BRINE REALTY PR 1-4139

CHRISTIANNE COURT, 4101
Immaculate Heart of Mary and St. Lucas Lutheran parish; 5-room brick ranch; schools, shopping, busses. Owner, HU 1-8658.

FLAD, 4208; 7 rooms, bath; automatic heat.
ARTHUR A. SCHNEIDER & CO.
MA 1-0780

INDIANA, 2707 (rear); 4-room, bath only $6300. Spruell FL 1-1228

2215 KEOKUK
Ideal retirement home and also a good one to start up from large yard.
TRADE IN YOUR HOME
DOLAN CO.
MI 5-2610 Rltrs. 6401 Manchester

6 NEW BRICKS, $13,950
2001 TO 2015 OSAGE
(40xx south)
2 BEDROOMS
OPEN DAILY
STANLEY EPSTEIN & ASSOC.
PA 1-8618 Nights, PA 1-8591

PARK, 2225; licensed rooming house; also 2223. Terms.
STEINLAGE-SCHMID CH 1-5808

SPRING, 4424 S.; bungalow; 4 rooms, 4 closets. HU 1-4265.

BY OWNER, 9-room brick, 2 baths, redecorated, ½ block bus. PR 2-4218, appointment only.

CALL ZIDEN CO., REALTORS for list of cottages, bungalows, flats. FL 2-4166 FL 3-6999

CALL Phelim O'Toole for list of bungalows, flats. Call HU 1-2253.

MANY EXTRAS
3 down, 3 up, basement; gas heat; fenced yard.
WM. W. BROWN PA 6-0500

PRICED RIGHT
Lovely 6-room bungalow, tile bath, gas heat, nice yard, good transportation.
SCHUEPFER RLTRS. FL 2-3000

SOUTHWEST

ANYTHING IN REAL ESTATE
"LET GEORGE DO IT"
To SELL or BUY let us help you. Let one of our full-time representatives give you a sales valuation TODAY!
Norman George FL 1-6333
REALTORS

FRAME RANCH HOME
COMPLETELY FURNISHED
71xx WINONA; attached garage; new gas furnace; tile kitchen and bath. Call to see.
RELIANCE

IDEAL LOCATION
Maeze ct.; brick, 2 and 3-bedroom homes, built-in kitchen, all gas; $21,000 to $22,500; 2 blocks south of Hampton-Gravois; near busses. Ed Rhomberg, FL 1-4441.

JUST LISTED
6914 Olestha (just west of Jamieson); 5 rooms and tile bath, large tile kitchen, gas heat, basement, lot 50x150; hurry won't last.
A. L. LIND, INC. FL 2-6470
After 5, JOE BOAZ, FL 1-1207

SOUTHWEST, 5635; 5 rooms, gas heat, nice, try $1900 down.
5928 COLUMBIA; 5-room brick, gas heat, try $1900 down.
TO 5-1620 MITCHELL VO 3-5266

DEVONSHIRE, 6461; 6 rooms, modern, tile bath and kitchen, gas heat, 2-car garage.
Phelim O'Toole HU 1-2253

2351 KLEMM—7 ROOMS
4 BEDROOMS, 1½ BATHS
SOUTHTOWN FL 1-3222

NOTTINGHAM, 5237; 3-bedroom brick bungalow residence, excellent condition; 3 rooms down; 3 and bath and porch up; 2-car garage; gas heat.
A. L. LIND, INC. FL 2-6470
After 5, JOE BOAZ, FL 1-1207

OSCEOLA, 4330; in perfect condition, neat and compact, 4 rooms, dining nook, sunporch, wall to wall carpeting, gas heat, under $13,000. Munday Real Estate Service, 2833 Watson rd., ST 1-4734. MO 4-9971.

SUNSHINE DR., 5433; 2 bedrooms and sunroom; 1½ tile baths, gas heat; owner WO 2-1067

3 BEDROOMS, 2 BATHS, $9500
2328 Esther ave.; stoker heat.
Hoene-Craig RL 2-8700, WO 2-1017

NOW $10,900; expandable 1½-story; gas heat; fencing; near bus, schools. Boegeman, WO 2-9900.

WEST

5956 DEGIVERVILLE
Brick; 3 bedrooms; fireplace in newly decorated living room; convenient area; full basement; gas heat; garage.
TRADE IN YOUR HOME
DOLAN CO.
VO 3-2610 Realtor 8011 Maryland

HOUSES FOR SALE 146
WEST

KINGSBURY, 6055; 7 rooms, 2 baths, modern interior. PA 7-5899
WASHINGTON, 4411; 14 rooms, bargain; will trade. FO 1-5505.

FLATS, APTS. FOR SALE 147
NORTH

3-4 BRICK single, double lot, garage, RECO. EV 1-8089.

NORTHWEST

BARGAINS in 2 family flats. PA 5-4250 UN 5-3956 WY 3-6088

SOUTH

3448 CALIFORNIA: OPEN
SMALL DOWN PAYMENT
3-3-2 brick; 2 baths, 2-car garage; newly decorated; furnace. MA 1-4500 EVES.

$395 DOWN—VACANT
2413 S. Eighteenth; 2-family brick, 3 rooms each, automatic and hot water, clean. ALWAYS OPEN FOR INSPECTION.
Eves. Ps. 7-5721
BENDER-GHERTNER MA 1-7516

St. Francis De Sales Parish
California 26xx; brick single; 4x4 bath; hot air furnace; automatic water heater; priced to sell.
SCHUEPFER RLTY. FL 2-3000

BRICK 4-FAMILY
2243-45 Jules; 3 rooms, bath each unit; garage; owner anxious, try $13,500.
L. K. WOOD, Inc. PR 3-1929

DOUBLE—$7950
2621-3 S. Seventh. Solid building, 3-4 rooms, baths. Terms.
HUMPERT-KONRADI MO 4-9050

ACCOMAC, 27xx; very clean 5-6 single. Jolly, HU 1-4898.

ARSENAL, 2215; 3-family flat, 3 rooms and bath each; excellent condition. EWERS, PR 6-2020

BOWEN, 36xx; 5-6-room single, large sun porches; tile bath automatic heat; 2-car garage.
BACKMANN REALTY PR 3-2550

3660 FLAD—OPEN
SMALL DOWN PAYMENT
6-7 brick; $140 income, plus 6 rooms for owner; newly decorated. MA 1-4500 EVES. FO 1-3096

LOUISIANA, 6105; ideal for widow or couple; 4 rooms and bath; gas heat; $8750. PL 2-7399 after 5.

A. J. MEYER & CO.
OUR 25TH YEAR PR 6-5321

4-4 SINGLE
GRAND-GRAVOIS AREA
Large, lovely rooms, clean
GOOD INCOME
FL 1-2800 SMITH EV 3-5990

PENNSYLVANIA, 7628; licensed rooming house, tile fire escape, 8 apartments; money-maker.
TARTER & CO. VE 2-3700

TEXAS, 3430; 3 and 5 brick single; $1040 income; only $9950.
GOEKE & CO. PL 2-7117

4-FAMILY, GAS FURNACES
4-Flat DeTonty; 4-room efficiency; good, clean investment.
WEAVER VE 2-2231-FL 3-9204

SOUTHWEST

1-4—OPEN—1-4
4454 OAKLAND; 4-4 brick two-family east of Kingshighway near Barnes; vacant down.
TRADE IN YOUR HOME
DOLAN CO.
MI 5-2610 Rltrs. 6401 Manchester

DEVONSHIRE, 6681; new single; 2 bedrooms, 1½ baths; St. Louis Hills. GABBERT, FL 2-7650.

GIBSON, 4521; 3-3 brick converted flat; brick garage; let us answer your ad.
RESULTS INC ST 1-1394

4-FAMILY, gas heat, tile roof, it's a beauty; new listing; must act. Hoffman, FL 2-9478.

WEST

ST. ROCH'S PARISH
6-family; stellar investment; big income; small down payment.
PO 1-5870 GREEN WY 3-2674

CATES, 6055; 5-5 single, steam heat; annual rent $1800.
OTTO TIETJENS MA 1-2694

HOBART, 6408; 4-3; only $8250.
LUND, EV 5-0534.

KINGSBURY, 5930; 4-family, 5 rooms; newly decorated; 4 garages. VO 3-3709.

Duplex—6645 West Park
3 rooms each; oil heat; 44x190. Espenschied Rltr. MI 5-1704

LOTS FOR SALE—VACANT 148

LOT WANTED; single family; south city only. PA 5-0052.

STUDER; 3 acres; good neighborhood, $6000.
KNIFFEN Dial YO 5-2920

SOUTH

11 LOTS; $2500 down; will finance the rest; also provide construction loan. Humfeld, VO 3-1151.

WEST

BUILDERS ATTENTION
30 Lots Olive St. rd., west of Lindbergh; 15,000 sq. ft., all utilities, concrete streets, $4500 each. Minimum of 10 lots. Box G-152, Post-Dispatch.

SUBURBAN

Visit Castlereagh Estates
St. Louis county's largest development; 800 acres of rustic beauty; lake lots, 150x290 ft. with concrete streets, water and electricity; school bus. Priced to sell, $27 per ft. For brochure with lot prices call J. W. PYLE.
HARDESTY DEV., Inc.
PA 1-8924 Clayton Eve. PA 1-2611

FREDERICK LANE
Choice lot, with trees; exclusive neighborhood; $80-100 homes; owners say "Sell." Very attractive price. WO 2-6646, WO 1-6057
CLAYTON—APARTMENT SITE
City & County Rlty. MI 5-5668

GOCKE PLACE
Private street of 65 lots, stone entrance, 1 block north of Midland at Poe, 19 lots left, sewers and all utilities in, restricted to brick or 55% brick veneer, 1½ baths, $3650.
EDW. GOCKE CO. HA 8-1824

IDEAL RANCH HOUSE LOT
Corner Laclede Station and Weber rd., 115x150; gas, water and electric; $5000 for quick sale.
ALTMAYER FL 1-2171

SAPPINGTON, No. 32 Westminster dr., 100x240 wooded lot, $4500. VI 3-5795.

100x145' Bellefontaine Neighbors; 345 a front ft., gas and sewers available. SH 1-6461.

3 ACRES; Kirkwood, sewer, utilities. Owner sells LE 6-2731.

CHOICE lots, Ladue school district, near Spoede rd. WY 3-3482

BUSINESS AND INDUSTRIAL PROPERTY FOR SALE 149
NORTH

STORE AND FLAT
4100 Lee (corner of Fair); bargain; will finance; possession.
PA 1-8044 RUBIN PA 7-5636

CHURCH BUILDING
For other information call 11 a.m. to 2 p.m. UN 8-6008; evenings, 6 p.m. to 11 p.m. EV 1-0016.

SOUTH

5818 to 26 SO. GRAND
Corner Grand & Wilmington
Excellent income property; 9 apartments, 7 stores, 4 garages; real clean, good condition. Income better than $15,000 yearly.
DUERBECK
TE 7-8413 JE 3-2838

MORGANFORD ROAD, 67xx; storeroom 1st floor; 5 and sunroom flat; gas heat; priced to sell.
CREELMAN CO. FL 1-1130

NEAR GRAND AV.
4 acres of level land on track; zoned K industrial.
BRANCH REALTY
PA 7-9707 7603 Forsyth

WEST

INDUSTRIAL ACREAGE
2 acres on West Park at Sublette, 3 blocks east of Hampton, 1 block north of Manchester; for sale or will build.
LEAGUE REALTY WY 1-1562

Fireproof Manufacturing
Plant 50x200 ft., traveling overhead crane entire length into 40x 140 ft. storage yard; air conditioned offices; long term lease or sale. Box E-392, P.-D.

PAGE-ACADEMY, S.-E. corner; stores and apartments; gas heat; good investment.
MARY DYER O'REILLY
EV 2-1133 REALTOR

INVESTMENT PROPERTY 150

NOTICE
To all Investors—We the Kanefield Rlty. Company buy and sell property. We like a fast turnover, and work on a large volume. We have many good pieces of investment property on hand large and small, that we will turn over for a small profit. We are looking for investors who are interested in purchasing this property on an all-cash basis, or if necessary, we will finance. PA 1-8044, HE 2-3664.

Corporation Dissolution
4011 DELMAR; Marshall Apartments, 100-family, 5 stores and 40 garages. Sam Schiffer. WY 1-4939.
GLICK R.E. CO. MA 1-4182

UNIVERSITY CITY
Beautiful 8-family, 2-story brick; rents $580 per month; assume present 1st deed of trust; $10,000 cash will handle; price $50,000. PA 1-8044, HE 2-3664.

$30,000 GROSS net 10%; SOUTH 4-family plus commercial.
ROSENBLUM RLTY. PA 6-5757

INCOME $1872—PRICE $4250
4 furnished units corner location; always rented; owner, PA 1-1381.

BLUE RIBBON INVESTMENT
2 Clayton buildings; air conditioned; private parking; national leases; conveniences. Call Etzkow.
TITLE RLTY. PA 7-3700

INVESTMENT PROPERTY 150

GRAVOIS, 5444-46; CLEAN COMMERCIAL UNDER APARTMENT. $2760 ANNUAL INCOME. NOTHING FURNISHED.
DUERBECK RLTRS. JE 3-2838

REAL ESTATE AVAILABLE FOR COLORED 151

LONG-TERM FINANCING
Every Building Newly Decorated; Low Payments
$1500 DOWN
1152 Hodiamont; 4-4 matt brick; 2 new oil furnaces; beautiful.
$850 DOWN
4743 Northland; 5-6; stoker furnace; very clean; beautiful.

5943 Theodosia; 4-5; gas furnace; 2-car brick garage; tile kitchen.
$1000 DOWN
5651 Wells; 4-5; oil furnace; 2-car brick garage.
$1500 DOWN
4218 Penrose; 4-5; automatic heat; garage; very nice.
$1500 DOWN
3924 Cora; 4-5; 1 stoker, 1 oil furnace, automatic hot water.
$750 DOWN
5577 Page; 9 rooms, hardwood floors, stoker; beautiful.
$500 DOWN
4033 Camelia; 4-room brick; gas heat, storm windows, fireplace.
$700 DOWN—FHA
4956 Margaretta; 5 rooms; oil heat, storm windows.
$1500 DOWN
4489 Penrose; 5-room matt brick; hardwood floors, gas heat.
$1000 DOWN
4020 N. Taylor; 5-room brick; modern; gas heat; nice!
$950 DOWN
4247 Farlin; 5-room brick; tile floor bath, stoker; garage.
$850 DOWN
1902 Semple; 7-room brick; oil furnace, automatic hot water.

WE MAKE TRADES
SANDER PA 5-7450
If No Answer, Call PA 5-7868 (*)

"NEWEST LISTINGS"
$ $ FHA AND G.I. $ $
or Conventional Loans
New Homes and Duplex
4246-48 Ashland; beautiful new 2-bedroom duplex; tile kitchen, bath; unit rented at $110; gas heat, ultra-modern, etc., etc.
55xx Greer; new ranch homes; 3 bedrooms, tile kitchen, bath, full basement, gas heat; etc., etc.

G.I. NO MONEY DOWN
5960 Minerva; 8-room home newly decorated; automatic heat; A1

6-7 Flat; G.I. Appraisal
5216 Enright; automatic heat, rooms and bath, beautiful.

5 ROOMS, $250 DOWN
3923 Lincoln; bath; pay like rent; vacant, move in today.

4844 WABADA—FHA
Beautiful 6-room home; gas heat, garage, side drive, quiet street.

FHA—$350 DOWN
5568 St. Louis; 4-room brick, gas heat, hardwood floors; vacant; FHA; only $9950.

5 ROOMS; 4 YEARS OLD
5734 St. Louis; A1 condition; full basement, gas heat; FHA.
St. Louis Co. R.E. PA 7-0818

MAKE APPOINTMENT FOR INSPECTION OF PROPERTY
ALL DECORATED
NOTHING DOWN
G.I. Appraised—$13,550
Monthly Payments $87.67
5521 Cates; 11-room brick, 3 baths; a dream home.
$500 DOWN
3024 New Ashland; 5-room brick; $195 DOWN—VACANT
4140 Walbridge, north of Natural Bridge; beautiful cottage, hardwood floors, stoker, newly decorated.
WY1-2612 L. I. SMITH CE1-3320 (*)

$295 DOWN VACANT
5573 Greer, 6 beautiful rooms, 1½ baths, automatic gas heat and hot water, 2-story garage, barbecue pit; open Sat. and Sun. VO 3-4112 RAISHER PA 5-4700 (*)

$500 DOWN—VACANT
5843 LOTUS
Brick 2-family, 4-5 rooms; gas heat; both flats vacant and newly decorated. PA 7-8467.
HERMAN GLICK
716 Chestnut CH 1-1283 (*)

$500 DOWN—VACANT
5315 COTE BRILLIANTE
5 rooms; hardwood floor; oil heat; decorated.
CE 1-3320 BAILIS WY 1-2612 (*)

$950 DOWN—VACANT
1327 BLACKSTONE
Brick 8 rooms, 1¼ baths, new gas furnace, garages; building newly decorated. PA 7-8467.
HERMAN GLICK
716 Chestnut CH 1-1283 (*)

4-5 FLAT—$895 DOWN
5144 MINERVA; VACANT. Open. Oil heat, hot water, tile kitchen, bath, hardwood floors. May trade.
SELTZER-HELIGMAN RLTY. CO
GA 1-5731 PA 1-1046 VO 3-4865 (*)

ATTENTION G.I.'s
NO MONEY DOWN
1118 Clara; 5-5 brick flat; two furnaces.
PA 5-7450 SANDERS HE 2-0304 (*)

SUBURBAN HOME
E. St. Louis, 632 Mousette lane (south 50th st.); luxury 4-bedroom home in excellent condition. Perfect place to raise your family. Extra ground available. Open 5-7 p.m. (*)
oil furnace; basement.
G.I. APPRAISED—$13,850
Nothing Down, $89.48 Per Mo.
5963 Romaine; 4 and 5 brick single flat; 2-family; 2 baths.
$495 DOWN
4125 Camellia; 6-room brick; oil heat; 2 baths; will trade.
$750 DOWN
5554 Maple; 9-room brick residence; automatic heat.
$950 DOWN
4110 Camellia; 6-room brick; 2 baths; automatic heat.
$950 DOWN
3507 N. Taylor; 6-room brick bungalow; automatic heat.
KANEFIELD RLTY.
PA 1-8044 Eves. HE 2-3664 (*)

$500 DOWN—VACANT
5928 MINERVA
9-room brick; furnace, stoker; newly decorated. PA 5-8165.
HERMAN GLICK
716 Chestnut CH 1-1283 (*)

$50 PER MONTH—BRICK
2541 Maiden lane; $4500; 3 and bath, basement; low down payment; no seconds, no renewals, no financial charges; tax and insurance included in monthly payment.
DUERBECK REALTY CO.
JE 3-2838 (*)

$395 DOWN—VACANT
NO CLOSING COST
4322 Fairfax; 2-family, 3-3 baths; redecorated; new plumbing; E-Z terms.
WITTELS INVESTMENT CO.
CH 1-2269 709 Pine PA 1-4207 (*)

FHA $250 DOWN
1974 CLARA; only $8250 for the immediate 5-room home; automatic heat; basement; garage; admission to appointment.
GLEN RAMSEY HA 7-3134
9436 Midland Open Sun. and Eves. (*)

4727 KOSSUTH
Modern 5-room brick; tile bath; tile kitchen; gas heat; fireplace; hardwood floors; 2-car garage.
HILMER-DUTTON JE 3-7460 (*)

$1500 DOWN—VACANT
4552 ANDERSON
5-room brick; tile kitchen and bath; gas heat; 4 years old.
CE 1-3320 BAILIS PA 1-0783 (*)

4-4 Single Flat
5873 MINERVA; beautiful condition; all tiled 1st floor; directly across from school; 1st floor vacant
PA 5-4700 HUBER WY 3-0450 (*)

TRY G.I.—$250 DOWN
2-FAMILY FLAT
5877 COTE BRILLIANTE—OPEN
Painted, papered. VACANT.
GA 1448 GITT PA 5-1762 (*)

$1500 DOWN—VACANT
4238 E. Maffitt; 5-5 flat; newly decorated; 2 gas furnaces; 2 hot water tanks. FO 1-0620 eves.
MITCHELL RLTY. PA 1-3398

5892 BARTMER—OPEN
$750 DOWN—HOME & INCOME
Fine 2-family, 6-7; gas heat, decorated, painted. PA 5-8165.
HERMAN GLICK
716 Chestnut CH 1-1283 (*)

$350 Down 5363 Theodosia
6-room brick; gas heat, just decorated; see today.
WEISMAN RLTY. PA 5-4700
Nights-Sunday PA 7-1014 (*)

$500 Down; 5163 Enright
9-room residence; gas heat, 2 baths, hardwood floors, garage; immediate possession.
STEINBAUM RLTY. CH 1-1747 (*)

$950 DOWN
Balance monthly buys 930 MARYVILLE; beautiful brick residence; will trade.
DEMBA RLTY. CE 1-2243 (*)

REAL ESTATE AVAILABLE FOR COLORED 151

OPEN 1 to 4 P.M.
4853 Anderson ave.; small down payment will buy; is well built, 5-room brick bungalow; tile bath and kitchen; fireplace; gas heat; wall-to-wall carpeting.
BOND EV 1-1900 (*)

$495 DOWN
5631 Highland; 8 rooms, new oil furnace, 1½ baths; terms, $8950.
Preston Bank Rlty. PA 1-1706 (*)

VACANT—OPEN
5614-16 Etzel; 5-6 single flat. PA 5-3672, WY 3-2796. (*)

5938 Ridge; 7-room residence, Tyus Rlty., FO 7-7774. (*)

ANDERSON, 4833; immaculate 5-5 single flat, gas heat, 2-car garage; tile floor baths, new lighting. Shown by appointment only. Call Mr. Diamond, FR 1-7295, P. C. Robinson R. E. (*) FO 1-1976.

4038 CAMELLIA—OPEN
SMALL DOWN PAYMENT
6 rooms on one floor, newly decorated, new Afco gas furnace, extra lot, 4-car garage.
North of Natural Bridge 4500 west
CH 1-3300 BLITZ PA 6-0122

CATES, 5929; spacious home reduced to $12,750; owner will show. MI 5-1550 Blanchard PR 2-2272 (*)

CATES, 6055; 5-5 single, steam heat; annual rent $1800.
OTTO TIETJENS MA 1-2694 (*)

CLARA, 3328; 5-5, gas heat, tile bath; $1050 down. UN 8-2961 (*)

LUCAS, 3135; 10 rooms, 2 baths; income $300. JA 1-8617. Thomas. EV 3-7325. (*)

5043 MAFFITT
$750 DOWN—OPEN
Clean 5-room home; new oil furnace, garage; beautifully decorated, painted. PA 5-8165
HERMAN GLICK
716 Chestnut CH 1-1283 (*)

REAL ESTATE AVAILABLE FOR COLORED 151

Free Strout Catalog!
Farms, homes, businesses, resorts, retirement properties—3585 values in 26 states; 57 years' service; WORLD'S LARGEST. Write STROUT REALTY, 8FU Olive, St. Louis 1, Mo. Phone: CH 1-0500.

ILLINOIS FARMS AND HOMES

5 ACRES; ground with natural spring; see OLIVER WILDE 1½ miles south of Columbia, Ill. on Highway 3 after 4 p.m. or Sundays.

40-ACRE FARM; 6-room house, insulated and wired; ample water supply; ¼ mile from Hatchtown Hunting and Fishing Area; price $6500. Immediate possession. Call Wood River,

SELECT PREMIUM GRADE USED CARS

EACH ONE THOROUGHLY RECONDITIONED AND COVERED BY A 30-DAY OR 1000 - MILE WARRANTY. WITHOUT A DOUBT THESE ARE THE BEST CARS TO BE FOUND ANYWHERE.

'58 Plymouth 2-Dr. $1595
Very low miles; exceptional.
'58 Ford Convert. $2195
None finer anywhere.
'57 Chev. H'top $1745
Fully equipped like new.
'57 Ford Sta. Wgn. $1745
Ready for your vacation.
'57 Merc. 4-Dr. H'top $1795
Full power, like new.
'57 Olds Spt. H'Top $1845
Can't be told from new; perfect.
'56 Ford Vict. H'top $1345
Like new in every respect.
'56 Pontiac H'top $1295
Ideal family car.
'56 Chev. 4-Door $1195
Showroom clean, fully equipped.
'56 Olds 4-Dr. H'top $1695
Super "88", full power equipped.
'56 Buick H'Top $1345
Exceptionally clean; perfect.
'55 Dodge H'top $1095
V-8 full power; air-conditioned.
'54 Chev. 2-Dr. $795
Ideal second car.
'49 Lincoln 2-Dr. $395
Very low miles; like new.

YOU WILL SAVE MONEY AND BUY A BETTER CAR AT

MIDTOWN FORD

4200 LINDELL JE 3-7300

NO MONEY DOWN

'52 PONTIAC 2-dr. — $25
'52 MERCURY 4-dr. — $26
'50 PLYMOUTH 2-dr. — $32
'53 V-8 Wagon — $20
'51 CHEVROLET 2-dr. — $20
'52 STUDEBAKER 4-dr. — $22
'52 NASH STATESMAN 2-dr. $17
'55 PACKARD Hardtop $37

FOR IMMEDIATE DELIVERY
Call YO 6-8634
24 MONTHS TO PAY

METRO

10900 Manchester YO 6-8634
DODGE-PLYMOUTH-SIMCA

MERCURY, '58; fully equipped; like new; low mileage. $1995.
TUCKER-BROCK OLDS
4946 Natural Bridge EV 5-7457

MERCURY, '55 Monterey 4-door. Full power, air conditioned; like new; $1395.
FRED VINCEL CO.
Lincoln-Mercury-Edsel
IN CLAYTON
8025 Maryland PA 5-5150

MERCURY, '58 Montclair coupe; hardtop; fully equipped; 14,000 miles; 100% perfect; 1-year warranty; like new; only $2295.
JOHNSTON MOTOR
617 S. Florissant JA 4-4190

MERCURY, '56 wagon, 9-passenger; radio, heater. $1495.
FRED VINCEL CO.
Lincoln-Mercury-Edsel
IN CLAYTON
8025 Maryland PA 5-5150

MERCURY, '58 2-door hardtop; Whitewalls, Marcomatic, radio, heater; 1 owner; $30,000 miles; $1295. 6767 Clayton. PA 1-9105.

MERCURY '56 Monterey station wagon. Full power. $1695. Boemler Chevrolet Imperial. Hobart 7-3011.

MERCURY'S, '52-'54 HARDTOPS; $10 DOWN, $7 WEEK.
A & B MOTOR, 4158 GRAVOIS

MERCURY, '58; 9-passenger wagon; full power. My loss is your gain. PR 3-5381.

MERCURY, '57; red, white, automatic, good condition. VE 2-2265.

MERCURY, '55, full power; low mileage; sell, trade. EV 3-3998.

MERCURY '53, clean, good condition. LA 7-8837.

MERCURY, '54 Monterey hard top; 2-tone; after 5, 4216 Russell.

MERCURY '49; rebuilt transmission. CE 1-5716.

MERCURY, '50 coupe, full price $175. Klink, 2213 S. Grand.

MERCURY '53 sedan, sacrifice, $335. Klink, 2217 S. Grand.

NASH, '55 Rambler Cross-Country station wagon; nice second car. McKELVEY OLDS JA 1-1134

NASH, 55 Amb.; big 6 custom 4-door, 37,000 miles, excellent; $750. 1515 O'Fallon, GA 1-5282.

NASH, '57 RAMBLER
JA 2-3695.

NASH, '53 sedan, extra nice, $345. Klink, 2217 S. Grand.

NASH RAMBLER, '55 American; very nice; $695. JA 1-2382.

OLDSMOBILE, 1956 88; 4-door hardtop, custom interior, Hydra-matic, radio, heater, power brakes, power steering; beautiful 2-tone gray and white; one owner car. $1445.

YATES

INDOOR USED-CAR ARENA
St. Louis' Largest Olds Dealer
3508 LINDELL JE 5-5979

OLDSMOBILE, 1957; Fiesta 88; 4-door station wagon; beautiful finish; power steering, power brakes, radio, heater, automatic transmission, white wall tires. You'll have to hurry to get this one at $2095.

YATES

INDOOR USED-CAR ARENA
St. Louis' Largest Olds Dealer
3508 LINDELL JE 5-5979

55 OLDS HOLIDAY
2-door hardtop with radio, heater, whitewalls, Hydra-Matic, beautiful red and white finish, plastic seat-covers; 1 owner. May consult previous owner; $1395.
KOENIG CHEVROLET
220 W. Lockwood WO 2-3332

'58 OLDS SUPER 88
Holiday sedan; executive driven; full power; original black; 10,261 actual miles; a rare beauty indeed; liberal trade; bank rates.
Jones-Bischoff Triumph
8220 Natural Bridge EV 5-2222

OLDS, '58; super 88 Holiday sedan, executive driven, full power; original black, 10,261 actual miles, a rare beauty indeed; liberal trade, bank rates.
JONES-BISCHOFF TRIUMPH
8220 Natural Bridge EV 5-2222

NO MONEY DOWN
'53 Olds 2-door super "88"; new tires; will finance; $345. Call in credit application.
FORD & CHRIST HA 9-0322

OLDSMOBILE '58 88 4-door; air conditioned, power equipped, low mileage; $2795. 814 S. Lindbergh. WY 3-4025.

OLDS "98"; '57 4-door; air conditioned; full power; 2 to choose from; extra nice; $2195.
TUCKER-BROCK OLDS
4946 Natural Bridge EV 5-7457

OLDS, '54, 98 2-door hardtop; full power; fully equipped; 3 to choose from. $995.
TUCKER-BROCK OLDS
4946 Natural Bridge EV 5-7457

OLDS, '55 88 hardtop; your choice of two; fully equipped; very clean; $1395.
TUCKER-BROCK OLDS
4946 Natural Bridge EV 5-7457

OLDS, '55 "88" convertible; like new, full power, $1295.
FRED VINCEL CO.
Lincoln-Mercury-Edsel
IN CLAYTON
8025 Maryland PA 5-5150

OLDSMOBILE, 1956 88 hardtop; equipped; blue and white; $1295.
METRO MOTORS
10900 Manchester YO 6-8634

OLDSMOBILE, '55, convertible, black with white top; private; must sell; 28,000 miles; 1-1 condition; best offer YO 3-3561.

OLDSMOBILE, '54; power brakes, power steering, air-conditioned; $750. Comet Auto Sales, CO 1-6158.

OLDS, '52 '98' Celebrity 4-door; like new; cost $4770.86, sell $4150; automatic, all power and equipment. Dickens 4-2500.

OLDS, '58; 2-door hardtop; 100% equipped; 7000 miles; $3500; private. HA 1-3083, HA 9-8283.

"Immediate Delivery on '59s"

150 Cars to Choose From

AIR-CONDITIONED CARS IN STOCK

$1895

FOR '59 PLYM. SAVOY 2-DR. "6"

$99 DOWN

1959 PLYMOUTH SAVOY "6" 2-door, fully equipped; heater, armrest, dual sunvisors, safety rim wheels, matching interior, electric windshield wipers, 5 tires and wheels $99 down; payments to please . . . Bank financing. Finance man on duty at all times . . . (10-minute delivery).

During this sale salesmen instructed not to refuse your offer; no gimmicks, bank financing, payments that please.

JIM KEEHN MOTORS

St. Louis' Largest Chrysler, Imperial, Plymouth Dealer
720 E. BIG BEND WO 1-1100
(JUST 1½ MILES SOUTH OF MANCHESTER)

HATE YOUR CAR?

PAYMENTS TOO HIGH? TRADE-DOWN

WE WILL PAY YOUR CAR OFF AND IN MOST CASES GIVE YOU A CLEAR TITLE TO AN EARLIER MODEL FOR YOUR EQUITY. 20 CARS TO CHOOSE FROM

TOO MANY REPAIR BILLS—NOT DEPENDABLE—OR JUST TOO OLD TO CUT THE MUSTARD?

TRADE-UP

WE WILL PAY OFF ANY BALANCE YOU OWE AND PUT YOU IN A GUARANTEED LATER MODEL CAR WITH PAYMENTS TO SUIT YOU. NO CLUE TO CHOOSE FROM

NO CASH NEEDED — WE WILL ARRANGE TO FINANCE IT ALL

KIRKWOOD MOTORS

10800 MANCHESTER AT LINDBERGH YO 5-1204

NO DOWN PAYMENT!

YOU WORK YOU DRIVE

Take Over Payments

Per Month
'56 CHEVROLET — $41.81
'55 FORD — $39.20
'55 PLYMOUTH — $31.90
'59 CHEVROLET — $55.31
'55 OLDS 98 H.T. — $46.17
'57 PLYMOUTH H.T. — $45.30
'56 BUICK — $43.18
'57 PONTIAC — $49.20
'58 PLYMOUTH 4-DR. — $57.90
24 & 36 Months Financing

CALL TODAY
FOR FAST CREDIT O.K.
MI. 7-2305

JAY-JAMES

7629 MANCHESTER

OLDSMOBILE, '52; OK; $267. Stilwell, 4955 Natural Bridge, CO 1-0500.

OLDS, '57 Holiday; beautiful yellow hardtop; $1700. McKELVEY OLDS JA 1-1134

OLDS, '55 "88" sedan, owner must sell, $875 or $150 down. KLINK 2217 S. GRAND

OLDSMOBILE, '56; Holiday "98" coupe; has everything; $1545. WY 1-1978.

OLDSMOBILE, '51; good motor; best offer. FL 2-2110.

OLDS, '53 convertible; take over payments. EV 3-4709.

OLDS, '57 Super 88; $1895. McKELVEY OLDS JA 1-1134

OLDS '56; 98 4 door hardtop, full power, $1395. JA 1-4308.

OLDS, '55, 98, convertible, Continental. PE 7-1937.

'56 PACKARD, $1495

Patrician sedan 400, air conditioned automatic transmission, radio, heater, power steering, brakes, windows and seats.

JOS. NESSER MTRS., INC.
6536 CHIPPEWA FL 1-6300

PACKARD, '55; 2-door hardtop; automatic; power; nice; $895.
TUCKER-BROCK OLDS
4946 Natural Bridge EV 5-7457

PACKARD, '55 hardtop, loaded with extras, only $785 or $150 down. Klink, 2217 S. Grand.

'58 PLYM., $1695

EXECUTIVE CAR
PUSH BUTTON V-8

And a clean '51 car in trade
NEW CAR GUARANTEE

DRIVEN ONLY VERY FEW MILES BY COMPANY EXECUTIVE. This beautiful jet black car with Anodized Aluminum Sportone trim is the buy you have been waiting for; lots of equipment, even Push Button Automatic transmission; backed with regular FACTORY NEW-CAR GUARANTEE.

PIONEER

PLYMOUTH, INC.
2323 S. JEFFERSON PR 1-5050
OPEN UNTIL 9 P.M.

1957 PLYMOUTH SAVOY
CASH PRICE $1095
(NO CASH NEEDED)

This immaculate 2-door has economical "6" engine, automatic transmission, radio, heater, and many other extras. GUARANTEED 100% FOR ONE FULL YEAR; don't miss this one-time offer. Bank rate financing 24 months. Low monthly payments. For immediate credit O.K. call HA 8-0181 NOW. Pagewood Motors, 1910 Woodson.

DEMONSTRATORS

'59 PLYMOUTH: 2 and 4-door sedans, hardtops; new-car warranty; 30,000-mile guarantee; bank rates; 36 months to finance; tremendous savings.

GOLDBECK
DE SOTO-PLYMOUTH DEALER
5148 Natural Bridge EV 5-3707

NO CASH 'TIL JUNE 15

'55 PLYMOUTH, $595

$31 FOR 24 MO.
VERN SNIDER MTRS.
HAMPTON & SOUTHWEST

PLYMOUTHS

Large selection; '56 convertible, '56 2-door, '57 2-door, '55 Belvedere 4-door, '55 Savoy 2-door, '55 Savoy 4-door, '54 Cranbrook 4-door, $325 up, $30 to $200 down. We do our own financing. 28 years in business.
McDANIEL'S, 4850 Nat. Bridge

Take Over Payments
'59 PLYMOUTH V-8
Custom Station Wagon
Automatic, radio, heater.
See Norris Johnson at
RAY RIXMAN, INC.
7916 N. Broadway EV 1-3500

NO MONEY DOWN
ASSUME NOTES—$4.35 WEEK
1953 Plymouth 4-door, 2-tone green; 24 months financing; phone in credit application today.
FORD & CHRIST HA 9-0322

PLYMOUTH, '57, 4-door Belvedere hardtop V8; equipped; gold and white; $1395.
METRO MOTORS
10900 Manchester YO 6-8634

PLYMOUTH, 1956 wagon; equipt; red and white finish; $995.
METRO MOTORS
10900 Manchester YO 6-8634

PLYMOUTH 1956 station wagon; 4-door custom suburban, radio, heater, automatic transmission. Make offer. TA 2-7276

'55 PLYMOUTHS, $495
Savoy 4-Door Sedan, Heater.
McDANIEL'S 4850 Natural Bridge

PLYMOUTH, '58 convertible V-8, black, radio, heater, white walls, power steering, extras. CO 1-7596.

PLYMOUTH '58 Savoy 2-door V8 stick, radio, heater, new tires, $1695; private. FL 3-1137.

PLYMOUTH '49; OK; $89. Stilwell, 4955 Natural Bridge, CO 1-0500.

STATION WAGON SPECIALS
IDEAL FAMILY CARS
FULLY RECONDITIONED
ALL CARRY CHEVROLET'S WRITTEN OK

'59 Chev. Brookwood $2295
Near new; 3100 miles.
'58 Chev. Nomad 4-D. $2395
Fully equipped; full power.
'58 Chev. Brookwood, $2195
Equipped; exceptionally clean.
'57 Chev. 4-d. Wagon $1595
Radio, heater, Powerglide.
'56 Chev. Wagon, 4-d $1395
Radio, heater, Powerglide.
'58 Ford 4-dr. Wagon $2195
Radio, heater, fordomatic.
'56 Ford Wagon, $1495
Radio, heater, fordomatic.
'55 Ford Wagon, $1095
Radio, heater; nice car.

BILL JAMES CHEVROLET
3721 S. GRAND FR 2-5110

PLYMOUTH, '55 2-door; overdrive; cheap. Seven-Up Bottling Co., 1120 Montrose.

PLYMOUTH, '56; Belvedere hardtop, automatic, A-1, $1000. UN 8-8275.

PLYMOUTH; '57 convertible; drafted; PA 1-8476, 5-7 p.m.

PLYMOUTH, '55 2-door automatic; radio, heater. PR 3-3694.

PLYMOUTH, '52 sedan; full price, $125. Klink, 2217 S. Grand.

PLYMOUTH, '57 convertible with power; 1 owner. HU 1-8938.

PLYMOUTH; '57 Savoy; clean; private. FR 3-1298.

'57 PONTIAC STARCHIEF

Hardtop; beautiful cordova red and ivory with matching leather interior; white walls; Hydra-Matic; power brakes; radio; heater. America's top road car; $1795.

McMAHON FORD
4120 GRAVOIS MO 4-4100

'56 PONTIAC H'TOP

Catalina 2-door V-8, 2-tone, radio, heater, Hydra-Matic, white-wall tires, $1195.

COSTELLO-KUNZE
FORDLAND West of Northland
9000 W. Florissant UN 8-9006

PONTIAC '56 2-door hardtop, equipped; 2nd car; low miles, perfect; make offer. MI 7-5362.

PONTIAC, '58 (Bonneville) hardtop; fully equipped; like new; must sell. Private, TA 1-3515.

PONTIAC, '55 sedan, has everything, $785 or $185 down. KLINK 2217 S. GRAND

PONTIAC, '58 wagon, all power, low miles, like new; owner must sell, $2295, trade. WO 1-2675.

PONTIAC, '53 station wagon; best bid takes. HA 7-3672.

PONTIAC, '57, very clean, all power, make offer. UN 8-6987.

PONTIAC, 1950; good transportation. PER 2 p.m.

PONTIAC convert. '55; all power; beaut.; Shell Clayton & Lindbergh.

PONTIAC, '51; 2-door; must sell; dealer. PR 6-0273.

PONTIAC, '50 convertible, only $150. Klink, 2217 S. Grand.

RAMBLER, 1957 station wagon; luggage carrier; beautiful white finish with metallic wood trim, white wall tires, radio, heater, power steering, power brakes, automatic transmission, a real buy at $1695.

YATES

INDOOR USED-CAR ARENA
St. Louis' Largest Olds Dealer
3508 LINDELL JE 5-5979

WE'RE OFF
AND RUNNING
International Rambler

4664 S. GRAND VE 2-6789

RAMBLER, '55 station wagon; nice car; radio, heater, $795.
JOHNSTON MOTOR
617 S. Florissant JA 4-4190.

RAMBLER, '52; hardtop, overdrive, 1-owner; $400. Holly Auto Sales, 9700 Natural Bridge.

ANHEUSER RAMBLER
5244 Nat. Bridge EV 5-6556

RAMBLER, 1959 Super American wagon; this 1957 price below dealer cost. Western, 3336 N. Kingshighway. EV 5-2303.

'57 STUDE. WAGON
$1545

V8 motor, automatic transmission; this is a clean wagon; be sure to see this one.

LIVE BETTER BY FAR IN A YATES USED CAR

YATES

St. Louis's Largest Olds Dealer
Outdoor Used Car Arena
4643 GRAVOIS FL 1-5666

WE FINANCE ANYONE
REGARDLESS OF CREDIT

'52 Studebaker, $195; 75 others.
MR. BLACK JE 5-8855
Rooney Motors, Grand and Easton

STUDEBAKER '58, 4 door, 3000 miles, $1800; MI 5-3920.

STUDEBAKER '57 Champion sedan; automatic, radio, heater; very clean; real buy, $1150.
JOHNSTON MOTOR
617 S. Florissant JA 4-4190.

STUDEBAKER, '53, coupe, only $325. Klink, 2217 S. Grand.

Your Thunderbird Galaxie Headquarters
SUTTON FORD
7717 FORSYTH CLAYTON

THUNDERBIRD

1958 4-passenger; solid white with red leather interior, power brakes and power steering, Cruise-O-Matic transmission, radio, heater, white-walls; many more extras. Less than 6000 actual miles. Can't be told from new.

RIESMEYER FORD
8154 Manchester MI 7-3033

WILLYS, '50 station wagon; clean condition, $375. HA 7-8850.

WILLYS '52 2-door; general overhauled, $295. VO 3-2169.

WILLYS, '53 convertible; take over payments. EV 3-4709.

WILLYS '52 2-door sedan. Excellent economy and performance and both are beauties; sell either; private. TA 2-0915.

WILLYS '59; 2100 2-door; radio, heater; perfect, $1595.
JOHNSTON MOTOR
617 S. Florissant JA 4-4190

WILLYS, 1959; like new. Priced below dealer cost. Western, 3336 N. Kingshighway. EV 5-2303.

WE CAN and will sell your car on consignment. Call us at FO 1-7052. Ray's Motor Sales, Inc., 5555-57 and 5560 Easton.

IT MAY COST YOU

MONEY $ $ $ NOT

TO SEE ST. LOUIS' NEWEST FORD DEALER

BEFORE YOU BUY!!! SEE US & SAVE

Mention this ad at time of purchase and we will undercoat your new Ford Free.

KRIBS FORD, INC.

3205 Natural Bridge JE 1-7511

ASSUME PAYMENTS

$25 DELIVERS—EXTRA CLEAN CARS!

	Per. Mo.
'58 FORD FAIRLANE "500" auto "8"	$56.40**
'59 CHEV. auto., 3000 actual miles	$59.86**
'57 PLYMOUTH; very low miles	$48.60*
'57 FORD "300" V8	$46.90*
'56 PONTIAC STAR CHIEF HARDTOP	044.80*
'57 MERC. H.T. automatic	$49.86*
'55 PACKARD Patrician H.T.	$42.60*
'55 FORD CONVERTIBLE; red, white	$39.80*
'54 OLDS SUPER "8" HARDTOP	$39.80
'53 FORD AUTOMATIC V8	$35.10
'51 FORD V8, SHARP!	$17.40

Including M. C. I. insurance for 24, 30* and 36** months; interest and deductible is excluded.

FO 1-0812 CALL NOW FO 1-2487

AUFFENBERG
820 N. Kingshighway

GEORGE MILLER

CHEVROLET

'58 Chevrolet Wgn. $1995
Brookwood, 6-cylinder, standard transmission, 12,000 miles.
'57 Chevrolet Bel Air $1395
V-8 standard shift, fully equipped, one-owner, excellent condition.
'53 Chevrolet 2-Door $595
210 Series, radio, heater, 2-tone finish, nice family car.
'55 Ford 2-Door $850
Customline, Fordomatic; clean car, ready to go.

MANY OTHER OK USED CARS
5616-26 Gravois HU 1-8030

FOREIGN & SPORTS CARS 170A

SPRING SALE

'58 Vauxhall
'58 Metro Hardtop
'58 Jaguar Roadster
'57 Thunderbird Convt.
'59 Triumph (Demo.)
'59 Austin Healey Roadster
'55 BMW
'58 Corvette Convertible
'56 Metropolitan
'55 Jaguar Convertible
'57 MGA
'54 MG-TF
'58 MGA Roadster
'56 Thunderbird
'57 Volkswagen
'57 Triumph Roadster

MANY, MANY MORE
WE SERVICE ALL IMPORTS

BARRY

Authorized Triumph Dealer
2649 Hampton MI 7-5661

IMPORT SALE
OLIVER C. JOSEPH, INC.
Est. 1914 Belleville, AD 3-8140

'59

Opels

Choice of Colors
ON
2-DOOR SEDANS
AND
Station Wagons
High Trade, 3 Years to Pay

MALLORY BUICK

5730 NATURAL BRIDGE
EV 5-5454

$199 DOWN DELIVERS
A NEW 1959
RENAULT

$42.42 per month; 36 months.

RIVIERA RENAULT
10112 Manchester YO 6-8800

VW AND PORSCHE
Serviced by trained mechanics.
WEBSTER MOTORS
126 E. Lockwood WO 2-5515

AUSTIN HEALEY
SPRITE

Sassy little brother to the Austin Healey; 100 six at a new low in cost.

$1795
P.O.E.

Continental Cars, Ltd.
5615 Pershing VO 3-8585

AUSTIN-HEALEY, de luxe '59 model; 5000 miles, original owner; excellent condition, never been raced. WY 3-5553.

AUSTIN HEALEY, 1957; 100-6 overdrive, removable hard top, convertible and tonneau tops, A1 condition, $2295. Adams 6-2302.

AUSTIN - HEALEY Sprite, '58; white, tonneau cover, low mileage. PA 1-8510, after 6.

AUSTIN-HEALEY, '55; red; wire wheels. Belleville, AD 4-7147.

CORVETTE, '58, blue, 3-speed, "230" engine; soft and hard top; like new.
BARFORD CHEVROLET
8500 Maryland JA 4-3600

D.K.W. '57 coupe; hardtop; 22,000 miles; perfect; only $1295.
JOHNSTON MOTOR
617 S. Florissant JA 4-4190

GOLIATH (2), 1959 tiger sport coupe; pink and white, with matching leather interior, radio, heater, white walls.

Station wagon, gray, with green leather interior, radio, heater, white-walls; both have excellent economy and performance and both are beauties; sell either; private. TA 2-0915.

GOLIATH '59; 2100 2-door; radio, heater; perfect, $1595.
JOHNSTON MOTOR
617 S. Florissant JA 4-4190

GOLIATH, 1959; like new. Priced below dealer cost. Western, 3336 N. Kingshighway. EV 5-2303.

MGA, '58 coupe; black; wire wheels; Judson supercharger; 7500 miles. WO 2-0242.

FOREIGN & SPORTS CARS 170A

MG TD, '53; good condition; private. FL 1-6249.

OPEL; '58 sedan; excellent; 8000 miles; $1800. WO 2-5409.

FOR Renault-Dauphine, see Service Center Renault Sales 2914 N. Grand. JE 5-7754, JE 5-5872.

CLEAN-UP SALE
EVERY CAR MUST GO!
● Hillmans
● Volvos
● Alfa-Romeos
● DKW's
● Sunbeams
NEW CAR WARRANTIES
STOCKSTROM'S
EUROPEAN MOTORS, INC.
6171 Natural Bridge EV 3-5000

GOLDEN HAWK '56 Studebaker. Fully equipped. Completely overhauled recently. Beautiful clean car, very reasonable. From original owner. Will trade and finance. See till 10 p.m. weekdays at 3949 Lindell.

HILLMAN, 1956; convertible; 23,000 miles; looks and runs like new, $995. TA 1-8705.

BEAUTIFUL XK 120 Jaguar roadster, 2 tops; call Friday or Saturday. EV 5-4385.

RENAULT, '58 SUNROOF; 3700 ACTUAL MILES; light green with red interior, radio, heater, turn signals, etc.

$1395
NOLTING OLDS
10105 Manchester YO 8-5611

RENAULT sales, Kirkwood Mtrs., 1040 N. Kirkwood rd. YO 5-1204

TRIUMPH TR-3 Sales, Kirkwood 1040 Kirkwood Rd., YO 5-1204

TRIUMPH TR3 roadster, '57; $1995; private. 7037 Hampton.

TRIUMPH TR-3, '58; $2250 cash. YO 5-2325.

VOLKSWAGEN Micro bus de luxe, '56. FO 7-5624.

VOLKSWAGEN, '58; sunroof; 2300 actual miles. This car is like brand-new.
Spooner Motors 5836 Delmar

VOLKSWAGEN; '58, 2-door, $1095. Boemler Chevrolet, Highway 61-67, Imperial. Hobart 7-3011.

VOLKSWAGEN, 1957 black sedan, $1330. Address inquiries, 1201 Porter, Columbia, Mo.

VOLKSWAGEN, '59; private. HA 9-0533 after 6 p.m.

KIRKWOOD Jaguar sales, service 1040 N. Kirkwood rd. YO 5-1204

THUNDERBIRD, '57; 50,000 miles; Fordomatic, power steering and brakes. Karl Stone, Inc., 5501 Natural Bridge.

SEE US NOW.
TRIUMPH
RALLYE OF EUROPE

'59 Lancia Appia Sedan (Company Car) — $2475
'59 Sunbeam (Demo.)
'58 TR-3 Hardtop, O.D.
'57 Lloyd 600.
'57 Isetta, Conv.
'58 Isetta.
'57 VW Sunroof.
'59 Hillman Special Sedan (Company Car)
'58 Hillman Husky (Late Series)
'53 MG-TD; New Engine (Perfect Car)

ED DEBRECHT

Hillman-Triumph-Volvo
8510 WATSON VI 3-4661
WE SERVICE ALL IMPORTS
Hwy. 66, 1 mile east of Crestwood

'59

OPELS

General Motors' finest German-made European car; just received new shipment; big trades; immediate delivery.

BURNS BUICK CO.
2337 BIG BEND ST 1-8400

$99 DOWN DELIVERS
THE NEW 1959
FABULOUS FIAT
Italy's Greatest Economy Car
REINA IMPORTS
1039 Big Bend MI 5-1888

WE SERVICE
ALL MAKES OF
FOREIGN CARS
BEYER MOTOR IMPORTS
3435 S. Kingshighway HU 1-9200

AUTOMOBILES WANTED 171

CAR PAYMENTS TOO HIGH?

We will pay off the balance due on your car and give you CASH difference ON THE SPOT. Or, if you owe more than your car is worth, we will pay off your car and finance you in a clean, guaranteed older car at monthly payments of LESS THAN ONE-HALF OF what you are now paying.

MAJOR IMPORTS

5474 Nat. Bridge EV 2-8585

JOHN SAYS
WE NEED
200 USED CARS
BRING YOUR TITLE
GET CASH

VINCEL

3291 S. Kingshighway FL 1-3291

WE'LL BUY YOUR CAR

DON'T TRADE YOUR CAR ON A NEW ONE. SELL IT TO US AND BUY YOUR NEW CAR STRAIGHT OUT. YOU WILL SAVE MONEY.

SCHNEIDER
4125 W. Natural Bridge OL 2-2022

STUDEBAKERS

CHEAPER TO DRIVE; CHEAPER TO REPAIR

'57 Station Wagon 4-door; like new	$1695
'58 Station Wagon; radio, heater, automatic	$1895
'58 Station Wagon; clean. Come see	$ 895
'56 Champion Tudor; low mileage	$1495
'57 Champion 4-door; low mileage	$1295
'57 6-cylinder Silver Hawk; like new	$1495
'57 Champion 4-door; perfect. Come see	$1295
'58 President Silver Hawk; perfect	$1995
'58 Parkard Hawk; like new	$2495
'55 President 4-door; fully equipped	$ 795
'56 Ford Fairlane Victoria	$ 995
'55 Buick Super 4-door	$ 995
'54 Pontiac Catalina Hardtop	$ 995
'57 Ford Ranch Wagon	$1395

50 more good used cars. All makes and body styles. Low monthly payments. Bank interest rates. Come see.

Studebaker - Mercedes-Benz World's Largest
Ben Lindenbusch
Entire City Block
3300 S. Kingshighway

Ed. Rippy SPECIALS!

'55 PLYMOUTH
2-door, 6-cylinder, radio, heater; perfect condition — $695

'55 MERCURY
4-door, automatic, radio, heater, whitewalls. Real buy — $995

'53 FORD
4-door, V-8, radio, heater, whitewalls — $495

'57 CHRYSLER, New Yorker
Automatic, power steering, power brakes, power windows, power seats. One owner. Like new — $2145

OVER 100 QUALITY GUARANTEED CARS
FINANCING TO FIT YOUR NEEDS
St. Louis' Largest Imperial, Chrysler, Plymouth Dealer

DELMAR at Goodfellow
VO 3-8050, VO 3-6559
or VO 3-6535

Ed. Rippy

No Money Down!

BIG CLEARANCE SALE!
OVER 100 CARS TO CHOOSE FROM

	Full Price
'58 PONTIAC, like new	$1825
'57 CHEVROLET, Bel Air, sport coupe	$1695
'56 FORD, convertible, like new	$1275
'56 BUICK, Super 4-door hardtop	$1145
'55 CHEVROLET, Station Wagon, like new	$1195
'55 FORD, Fairlane 2-door	$745
'54 FORD, Victoria, Power	$595
'54 CHEVROLET, 2-door, Powerglide	$595
'53 BUICK, convertible, red	$495
'53 CHEVROLET, Bel Air, sport coupe	$495

OVER 35 CARS FROM $50 TO $395

ECONOMY USED CARS

CALL EV 3-7665 FOR FAST CREDIT O.K.
6543 EASTON

AUTOMOBILES WANTED 171

KOTTEMANN

PAYS HIGHEST PRICES
For Clean Used Cars

We Buy For Cash or Sell For Owner

No charge if we do not sell your car. We have buyers waiting for good cars.

Buyer on duty at All Times

KOTTEMANN
AUTO CO.
4600 DELMAR
FO 7-5040

WE NEED CARS
'55 TO '59 MODELS
For Our New Los Angeles Location
Highest Price for Your Car
Buyer on duty 'till 10 p.m. weekdays. We will pay off loan if you owe on your car and give you the cash difference on the spot.
BEN STEPMAN MOTORS
6915 PAGE PA 6-5850

$50 TO $100 MORE for your car. Call us now for fast action; cash waiting; any make, any model.
KUGMAN'S
4301 Washington OL 2-6782

$$ 1909 to 1959's $$
WILL BUY THEM ALL
$1 TO $300 MORE
WILL CONSIDER ANY CAR
CAR CITY 2834 CHOUTEAU
FR 6-4787 or Eves. PA 7-4297

CASH FOR YOUR CAR
ABC CAR SALES
3671 S. GRAND
3530 S. KINGSHIGHWAY
3455 N. Union (at Natural Bridge)

ALL AUTOS BOUGHT
We need them. Klink, 2217 S. Grand

AUTOS AND TRUCKS WANTED
7205 St. Charles rd. PA 7-2644

GI BUYS anything, cars, trucks, scrap iron. EV 1-6706.

WE NEED cars. DuFrance North Side Motors, 4202 Natural Bridge.

AUTOMOBILES WANTED 171

METROPOLITAN convertible. Call FL 2-4000.

HIGHEST prices paid, cars, trucks, scrap. CE 1-2146.

I NEED '50 to '53 model car; clean; reasonable. PA 8-4534.

TOP PRICES paid for junk car, any kind. 4715 Easton. VO 3-5600

TRUCKS, Tractors, Trailers 173

TRUCKS

'51 through '59 models; bank financing; 40 to choose from.

Glenn Thomas

AUTO SALES
279 LEMAY FERRY FL 3-7393

TRUCKS

1947 through 1957; large selection of dumps, vans, tractors, etc.
PROCTOR SALES
4100 S. Broadway FL 2-8200

BARNEY'S FOR TRUCKS
1946 to '54 models, all body types
BARNEY'S, 4410 MANCHESTER

CHEVROLET, 1950 tractor, COE, with air; also 1950 GMC 4½-ton pickup, runs good, sell cheap. JA 1-4738.

DUMP BODY, 6x8; 2 hitch boards; all, $150. EV 5-0196.

CHEVROLET '51 tow truck. 1805 N. 18th. CH 1-3321.

CHEVROLET '57; panel; excellent; $1150; owner UN 7-5742.

FORD, '53 2-ton dump; 5-speed transmission and 2-speed axle; must sell; real buy, $1250. 2211 S. GRAND

FORDS, '51; 2 dumps, 4525 each; good shape. VI 3-1518 after 6.

FORD, 1950; 1½-tons pickup with stock rack, $350. ST 1-5822.

FORD 1½-ton utility body, with all extras. DA 6-0239J3.

FORD pickup truck; 1955; plywood rack; A1. FA 6-2363 after 5.

FORD, '58 truck; 1800 miles; like new; to close estate. CO 1-9657.

G.M.C. '52 1½-ton, 14-ft. steel bed with 36" sides; excellent condition. ST 1-5158.

'55 INTERNATIONAL R-195 tandem.

'57 International R-172 flat bed.

1958 Chevrolet ½-ton pickup.
VANDEVENTER AUTO SALES
717 S. VANDEVENTER

INTERNATIONAL A 1-95 sleeper cab, air-brake, 35,000 mi. on new motor, 5003 Salena, FR 6-5175 after 4 p.m.

INTERNATIONAL, '53; ½-ton pickup, 2825 Telegraph rd. Fw 1-2100.

KINGHAM tandem trailer, 24' removable grain sides. AD 3-0641.

STUDEBAKER, '51; ½-ton pickup; clean; nice body; good tires; $250 cash. HA 7-5784.

WHITE, 54 series 360; cab tilt, steel body, 5-speed, tires; Jeep, 49 pickup, 4-wheel drive; Chevrolet, '54 panel 1-ton; Chevrolet, 45 1½-ton stake; Chevrolet, '55 1-ton tractor. Sherman Auto Sales, 4467 Natural Bridge. JE 2-5471.

WHITE TRACTOR-COE; 10.00x20 tires, electric 2-speed; '59 Wabash tandem trailer, 7809 Watson rd.

1948 and 1951 White single-axle dump trucks, 6 cu. yd. bodies. Call PE 1-0540 or UN 8-3095.

TRUCKS, Tractors, Trailers 173

'52 F-7 DUMP, $450 cash. FL 3-5966.

UTILITY BODY for 1-ton pickup; $135. EV 3-3424.

TRUCKS, TRACTORS TRAILERS WANTED 174

FORD, '51 or '52; ½-ton, V8 pickup; body must be in good condition; motor optional. TR 5-6281 after 5 p.m.

TRUCKS; ALL MAKES AND MODELS. CALL BILL, OR MARVIN, FR 1-1750.

SHOP the rest, sell your truck to the best. Arno, 1515 N. Ninth.

WANTED: trailer, truck or bus, St. James Explorer Post. Call MI 5-0178.

ANTIQUE AUTOS & CLASSICS 175

FORD, '30 sedan, fine condition, runs good, $150. TH 5-7768.

CADILLAC '58 V-8; body and mechanical condition perfect; good tires; $1250. Ph. 381, 7662 or 6781 Fana, Jr.

PLYMOUTH, '36; 32,000 miles, 1 owner, $250. Bob Holley Auto Sales, Byrnes and Natural Bridge.

CADILLAC, 60 Special, 20 years old; green with gray top. Write Box 485, Chandler, Okla.

FORD, Model T, 1929 tudor. DRexel 3-2105.

Auto Trailers, Mobile Homes 180

BELLEVILLE TRAILER SALES

NATIONALLY FAMOUS MOBILE HOMES
45'x10' — $3995
1438 CENTERVILLE AV.
¼ mile south Junction 460-158
Adams 3-7410
OPEN SUNDAYS

COPE MOBILE HOMES

Large Selection
NEW AND USED
Spartan, Spartcraft, Airstream, Midwest, Stewart, Landola, Skyline, Richardson, Comet.
1-15 YEAR TERMS
Furniture or car accepted as down payment if qualified.
Hours 8-8 daily; 12-6 Sunday. Junction

RENT a Westinghouse
AIR CONDITIONER OR DEHUMIDIFIER

50¢ a day

¾ H.P. and 1 H.P. Units
13,000 Cu. Ft. Capacity
No Charge for Standard Installation or Delivery

Accumulated Rental Can Be Applied to Purchase
GRAND-PARK FURNITURE CO. 1000 S. GRAND MO 4-2110 9500 LACKLAND RD. HA 8-3523

DOGS—CATS 202

BOXER Pups; 6 weeks; distinctive markings. IV 7-6386.

BOXER, male 9 months old; A.K.C. WY 3-5017.

BOXER; brindle, male, 2 years old; A.K.C.; $50. TA 2-7976.

BOXER; brindle; female; 9 months. FR 1-2506 after 5.

BOXER; male, a beauty; 10 months old. A.K.C., IV 7-5457.

BOXERS, 8 weeks, registered. 3521 Illinois, FR. 6-2873.

CHIHUAHUA puppies; stud dogs, mastoms. A.K.C. UN 7-6555.

CHIHUAHUA; male, female. FR 1-5436.

COCKER PUPS; cheap. HA 8-4602 eves. and weekends.

COON HOUNDS (3), A1. Call CH 1-4958 after 5 p.m.

DACHSHUNDS; red; registered; sell, swap. What have you? MI 7-4342.

DACHSHUNDS puppies; A.K.C.; red males; 8 weeks. TE 7-1455.

ENGLISH setter pups, hunters, pets, papers; reasonable. JA 1-6644

ENGLISH setter pups. Call after 5:30 p.m., HObart 7-5790.

FOX terrier, toy pups, $10; medium, 4328 Carson, HA 8-3841.

GERMAN shepherd, 10 weeks; A.K.C.; silver and black. AT 7-2982.

GERMAN Shepherd stud service; pups, large, fine and Dam, X-rayed for subluxation. ST 1-2965.

MALE Collie pups, Lochland strain, 8 weeks old, A.K.C., registered and wormed. Easter $40. 6-4507 or MA 1-1782.

GERMAN SHEPHERD PUPPIES; A.K.C. registered. 39 Ladue Estates. HE 2-4062.

GERMAN Shepherd pups; stud; dogs boarded. Ve Rol, JA 2-0842

PEKINGESE pups, registered. Dickens 4-2512.

PEKINGESE pup, beautiful blond male, AKC. FO 7-3915.

POODLE Puppies; miniature males A.K.C. chocolate. Phone JW 1-5094. Alice Cash, QC Pony Farm, Mexico, Mo.

POODLES, gorgeous black pups, A.K.C., $75 up. TW 2-0858.

POODLE, miniature silver, male, for stud. JA 1-7360.

POODLES

6 weeks old. VE 2-2431

POODLE; brown; male; excellent coat and conformation. TR 2-7227

POODLES; white toys, clipping. Club Casino. PR 6-8500.

POODLE, cute, white miniature male, A.K.C., 3 months old, $150. EV 3-0600.

POODLES; toy; silver; A.K.C.; $150. FO 7-1303, FL 2-2718.

POODLES; toy puppies, white, etc. A.K.C. stud service. MI 7-4911.

POODLES, A.K.C.; healthy, happy and cute. HE 2-8247.

PUG puppies; A.K.C. champion-sired. Davis 6-0915W.

SCHIPPERKES, jet black beauties, cheap. JA 2-1803.

SCOTTIE; wants board on farm; $15 month. FO 1-0568.

SIAMESE kittens; 11 weeks; pedigreed Seal Point, no papers; $25 and $30; YO 6-3845.

OZARK pet shop offers over 20 breeds. 3210 N. Grand.

HORSES AND VEHICLES 205

PONY HARNESS; double set; new, $75. TO 8-2015.

PONY and saddle; white gelding; gentle. JA 2-0232.

ENGLISH and western pleasure horses, 6; saddles; 5 miles northwest Wentzville on 61 or FL 1-6440

REGISTERED 3-gaited mare; tandem 2-horse trailer. FL 1-6440.

RIDING HORSE, high spirited. $125; after 6. EV. 1-2126.

THOROUGHBRED mares and yearlings. Box E-359, Post-Dis.

POULTRY AND SUPPLIES 209

SURPLUS goslings; assorted breeds, $89 per 100, 64 for $58, 32 for $29.50, 16 for $15.50, 8 for $7.95; White Pekin and White Runner ducklings, $32 per 100, 50 for $16.50, 25 for $8.50; postpaid, live delivery, free literature. Meramec Missouri Poultry Farm, Box 237 (Key 5), Columbia, Mo.

BIRDS FOR SALE 211

ALEX PARRAKEETS Beautiful birds, in full plumage. SPRY FARMS 6180 DELMAR

PARAKEETS, $1.98; canaries, $1.49; parrots, cages, supplies. NATIONAL, 3021 Olive.

AIR-CONDITIONING EQUIPMENT FANS—WINDOW FANS 214

AIR CONDITIONERS; new Westinghouse, 1-ton, 8600 BTU; in original carton, $155; rebuilt Philco ¾-ton, $65; ½-ton Fedders, $58; large selection; all brands and sizes; prices on used compressors. Free Parking rear of store. SPECIALTY, 820 Franklin.

AIR-CONDITIONING HEATING DUCTS READY TO INSTALL 20c PER LINEAL FOOT REGISTERS 50c EACH

Michaels Service Lumber Co.

Sales office on Highway 158, 1 mile south of Scott AFB. Main Gate, or write to P.O. Box 792. Scott AFB, Ill.
PHONE ADAMS 3-6822
Open daily including Saturday and Sunday, 8 a.m. to 6 p.m.

FEDDERS

New Fedders 1-ton air conditioner, in crates, $149.95. New de-icifier in crates, $44.95.
MIZERANY APPLIANCE CO.

AIR-CONDITIONING unit; 5-ton; water-cooled; complete with cooling tower and controls; see in operation. Call JE 3-5379.

AIR CONDITIONER; 3-ton, single phase, water cooled, still under guarantee; 3-ton cooling tower; ¾ hp. pump. PR 1-7350.

AIR conditioners; sacrificing 4000 new units, values to $449.95, now $119 and up. Park Lane Sales, 7021 Olive, 8 a.m.-9 p.m.

AIR-CONDITIONER, G-E 1-ton; 13,000 B.T.U.; 220-volt; perfect condition. UN 8-8949.

AIR CONDITIONER; Fedders 1¼ ton; used 3 months. WA 1-1069.

AIR CONDITIONERS—NEW in crates, 1-hp. $139.95. MI 7-1875.

AIR-CONDITIONER, 1-ton casement. PA 6-5254 after 5 p.m.

AIR-CONDITIONER, ¾-ton; reasonable. FO 7-9199.

AIR CONDITIONER; 5-ton; Nevinger; excellent. FO 7-3181.

ATTIC FAN, 36" Lau horizontal with automatic louvers, ¼ hp.; 2 years old. $85. PL 2-6860.

CARRIER console air conditioner. Conlon Ironer. PA 1-2447.

CASEMENT air-conditioners; new, in crate; $109.95. 1732 Pine.

CHRYSLER CASEMENT, list $249.95, now $129.95; big savings; ¼ to 2 tons; rent or buy. Reel, 4910 Nat. Bridge, EV 1-6761

FANS, 1000, all types, A.C., D.C., bargains. Segal, 907 Market.

GEMCO 3-ton air conditioner; 75" high x 38" wide, 22" deep; good condition. $225. WO 1-4742.

NEW 1-hp., 220-volt, 12,000 BTU air conditioners (in crates); de luxe model; $100. Box E-323, Post-Dispatch.

RENT air conditioners, 45c per day, free installation. Specialty, 820 Franklin. CH 1-3555, CH 1-9038; open nights. Free parking in rear of store.

2-TON Bryant water cooled air conditioner complete with blower and controls; brand-new, $450. Call Mr. Goodmann, MI 7-1000.

NEW air conditioners, $99; used $35. Brandis, 1220 S. 2nd.

AIR-CONDITIONING EQUIPMENT FANS WINDOW FANS WTD. 214W

HIGHEST prices paid for used air-conditioners. CE 1-4944.

AIRCRAFT 215

1946 SWIFT TTAE 580; new battery, tires, glass, never damaged, always hangared, highly polished, Narco Superhomer, metal propeller. R. L. McDonal, Centralia, Ill. Phone 6545.

FLYING CLUB membership available; Tri Pacer 160 based at Lambert. WO 1-3592.

CESSNA 172, 1956; clean. Call PA 7-5532 week days; Sunday, 1-2 2-8397.

CULVER Cadet; MI 7-0330; 9-6 p.m.; weekdays. See Weiss Airport

HANGAR space available, lights, Unicom, tie-down, rental, instructions, maintenance, Lobmaster Field, Highway 40-61, Gumbo, Mo. Lenigh 6-7778.

NAVION 1947 Cont. 225 A.D.F. and Omnigator; very low time. Ralph Graziano, 400 E. Church st., Collinsville, Ill.

85 TRI-PACER; new wing fabric; recent major; $9250; $950 down. Lakeside Airport.

PIPER J-3 CUB, licensed until Feb. 1960; excellent. LA 7-4100, days; LA 7-3156, evenings.

ANTIQUES 217

ANTIQUE FURNITURE; few pieces. JE 5-1817.

ANTIQUES, gifts, things'n stuff. RENLEY HOUSE, Hillsboro, Mo.

ANTIQUES 217

ANTIQUES
Largest varied stock in area. Special on harvest tables, corner and wall cupboards. Always open. Kelly's, Greenville, Ill. 50 miles east of St. Louis on Alternate 40, just off U.S. 40; good restaurants nearby.

BREAKFRONT, beautiful mahogany, 6 captain chairs and table, originally from England, $500. FO 7-8352.

DINING set; 5 chairs, table, china closet, buffet; JE 3-8842.

ANTIQUES WANTED 218

WEBER, JE 5-1460
SPOT CASH; Oriental rugs, jewelry, music boxes, painted china, cut glass, paintings, etc. Call HE 2-4493 evenings and Sunday.

BICYCLES, MOTORCYCLES 221

CUSHMAN scooter, '56; reasonable; $150. 4130A Chouteau.

HARLEY 1956; K; 7600 miles; $500. MI 5-1743.

HARLEY - DAVIDSON, '50 "74"; newly rebuilt motor, UP 5-7203.

FOR the largest stock of new and used motorcycles in the Midwest, come to our new store; we finance.
DOMYAN BROS.
711 S. TENTH ST.
East St. Louis, Ill.

HARLEY DAVIDSON, '55, "74", verypp good condition. FL 1-0479.

MOTORCYCLE, 1953; 125 BSA; $125. EV 3-8299 after 6.

TRIUMPH THUNDERBIRD, '58; very clean; 5000 miles. MI 5-5392.

ZUNDAPP - BMW - DUCATI BSA - MOTORCYCLE TRADES - TERMS—REPAIRS. 2824 Locust. '54 B.S.A. Golden Flash; $350. PL 2-0310.

Bicycles, Motorcycles Wtd. 222

SPOT CASH for your motorcycle, any make or model. CH 1-8018.

BOATS AND MOTORS 223

SEE THE ALL-NEW
FIBERGLIDE
FIBERGLAS BOATS
14' VAGABOND — — — — $595
15' CATALINA — — — — $695
ALL NEW 16' HOLIDAY —$995
All boats complete with windshield, steering wheel, control cable and upholstered seats; we have Sterling Trailers; dealers write.
C & F EQUIPMENT CO.
805 S. Kirkwood rd. YO 6-3722

DUNPHY LAPSTRAKES

A perfect rough water boat; take your family out in complete safety; wide, deep, magic carpet seats. See all 7 models on display now. Priced from $495.00 up.

St. Louis Sport Sales

2904 OLIVE JE 5-7100
Open Tues. and Thurs. 'til 8 p.m.

VACATIONER DE LUXE
CRUISERS, INC., 19'

Two '59 Lark Evinrude motors plus Gator Trailer, top canvass, fully equipped; can be seen at 7836 Manchester.

ST 1-0222 HE 2-4814 MA 1-4136

ALUMA CRAFT
NON CURRENT MODELS
SAVE 10% AND MORE
Open Tues., Wed., Thurs. 'til 9
SCHMITT MARINE INC.
1211 S. Vandeventer JE 1-6941

SAIL 'EM BOAT & MOTOR
4901 Union CO 1-8785
WE RENT
FULLY EQUIPPED RUNABOUTS AND FISHING BOATS.

NEW FIBERGLASS BOATS
15' runabouts, upholstering, steering, tilt, trailer, only $595
Fiberglas FISHING BOATS, $225
E-Z TERMS
OPEN WEEKDAYS TIL 9 P.M.
GM BOAT CO.
11434 St. Charles Rock Rd.

22-FOOT OWENS
INBOARD CRUISER
COMPLETELY EQUIPPED
1957 MODEL
CALL BR 1-1777

3 POINT HYDROPLANE, with controls; A-1 condition. 12-14 ft. BOAT TRAILER; 1650 capacity. MERCURY Lightning 10 motor. YO 5-5640.

"ALL RISK" INSURANCE 3%
$25 DEDUCTIBLE
Ed Gerseche, OL 2-1414, Ext. 38 or WY 3-6232.

"ALL RISK" INSURANCE
NO DEDUCTIBLE $4 PER $100
D. J. O'HALLARON
WO 1-3700
Davis 6-0602J

BOAT, mohogany plywood, 14 ft., 1958, 10 hp Evinrude motor. Holscla trailer $580. FL 1-7282, after 6 p.m. PR 6-8188.

BOATS—MOTORS—TRAILERS
BUD'S PLACE
4443 Chippewa FR 1-0816
Boats - Motors - Trailers
Schneider Sales, 4911 Necsho.

BOAT, 15' Glastron; new Johnson Super 35 motor and Mono trailer, canbe seen at Piasa Harbor, Alton Ill.

BOATS, motors and trailers. New and used; real buys!
J. R. GLASER & SUN
6305 Natural Bridge, CO 1-4404

BOAT, 157; 18' DuCraft; windshield, lights, horn, and controls. Can finance; $595. JA 4-4190.

BOATS, motors, trailers; trade; terms. Open Tues. and Thurs. till 9. Gould Hill Boat & Motor Co., 9225 Manchester, WO 2-9225.

BOAT 36', '54 Chris-Craft; Commander; loaded with equipment. GL 2-6168, Mon thru Fri., 9-5.

BOAT and trailer, 14' Lone Star aluminum, $250. HA 7-4977.

BOAT, new, $49.50. Ed Herold, 8318 Manchester.

CABIN CRUISER; 30' Richardson, sleeps four; $2500. Call Palisades Yacht Club, Skyline 3-9536, Portage Des Sioux, Mo.

CENTURY, 16-ft. mahogany boat; 30 Evinrude and trailor and new tarp, $750. TAylor 2-7002.

NOW CENTURY, 15', 60 hp. Scott, '58 model, many extras, sell reasonable. EV 1-0751.

CABIN CRUISER, 22', 1957 Owens with 150 hp. V8, fully equipped and many extras, $3750 or best offer. UN 8-3084

CHRIS-CRAFT Cabin cruiser, 28', sleep 4, fully equipped; at North Shore Harbor, Alpin 8-3661.

CHRIS-CRAFT Cobra, 218-h.p.; 21-ft., like new, 285-h.p. will finance. HA 9-0349.

CRESTLINER, 14' aluminum; 35 hp. Johnson electric; Mastercraft trailer; $850. JA 1-8368.

CRUISER; 17' custom built, sleeps 2, equipped; $425. TO 5-0638.

DUNPHY; runabout; bargain. Hathaway Sports, 2857 Cherokee.

FIBERGLAS YOUR BOAT
Polyester, Epoxy, Fiberglas Cloth
Wholesale, Retail JE 1-6372
Plastic Parts 1157 S. Kingshighway

HOUSEBOAT, 50', steel hull, sleeps 9; electric lights, fans, running water, flush toilets (3); gas range, gas heat in cabins; completely overhauled this spring. See at North Shore Harbor.

LUXURIOUS red and white fibre glass boat; fully equipped with Mark 58 Mercury self-starting motor; Canopy running lights, speedometer, horn, spot lights, boat cover, trailer; 57 Webster Acres; may be seen day or evenings.

LYMAN; 14' all hardware. Used 1 season. $350. PA 5-3379.

OUTBOARD MOTORS (2); 16 and 30 h.p. Corsair (Scott-Atwater); A1; $195 and $295. Heavy Service, 8601 Natural Bridge.

RUNABOUT; new 14'; $325 or best offer; can finance part. Stilwell, 4935 Natural Bridge, CO 1-0500.

15' RUNABOUT, completely upholstered; 33 hp. Scott, electric Master Craft, 2-way trailer, water skis, tops and life preserver included. Walnut 1-0782 evenings.

SWITZERCRAFT, 14'-40 Mercury, 55E, lights, cover, trailer, etc.; like new; weekdays after 5 p.m. 310 Main, St., Ballwin, Mo.

THOMPSON runabout 12'; 25 hp. Evinrude; trailer. PA 1-3464.

16-FT. Yellow Jacket Cruisette; used 4 months, owner moved California; ½ price. See Geo. Tate, Lake Village, St. Charles, Mo.

14' YELLOW JACKET; 40 H.P. Mercury motor and Mastercraft trailer; excellent condition. $900. PA 7-3913.

NEW CLUBHOUSE; River frontage. HA 7-8365 or Orchard Farm, phone Alpine 8-3550.

BOATS AND MOTORS 223

16' GLASS Craft Olympia, 35 hp Evinrude Lark and heavy duty Sea-Nee trailer. All 1958 models, for information call Belleville, Ill., Adams, 4-7229, or St. Louis FO 7-1506.

1955 MODEL; 30' steel Hafti-Craft flying bridge hardtop; twin 115 Chrysler engines, hydraulic controls, reduction gears; extras; very clean and ready for use. $7200. Inland Marine Co., 805 S. Adams St., Peoria, Illinois, Phone 4-0806.

12' FIBERGLASS, motor and trailer. PR 6-3447.

14-FT. WOLVERINE, mahogany, 1959; 35 h.p. electric Evinrude; Trailer, all lights, radio and accessories, $1195. HA 8-0908.

15-FT. Lone Star, fiberglass Runabout, 35 HP Evinrudes, electric starting; Gator trailer; ski equipment. FL 2-8478.

14' RUNABOUT Mark 25 Mercury motor and trailer; reasonable. Fl. 1-6690.

12' MARINE plywood Semi V and trolling motor; $125. JA 4-4263.

14-FT. BOAT; with 33-hp. motor and trailer; $300. EV 3-6528.

14 FT. Stylemaster runabout and trailer. UN 8-8026.

1958 16' FIBER glass 400 Evinrude Lark, this boat has everything, trailer, VE 2-8359 after 6 p.m., all day Wed., Fri. Sat. and Sun.

14-FT. Plaza Craft; aluminum; steering wheel; convertible top; new trailer; Mark 20; $550. 4017 Gravois. PA 7-4021

1958 LIKE NEW 15' Bonita Whitehouse, 40 hp. Scott-Atwater, with Tee Nee trailer and accessories; $1050. EV 2-9292.

PLASTIC BOATS, HULLS, KITS Marvel, 3401 Keokuk, 5 to 9 p.m

BUILDING MATERIALS 227

DISMANTLING
BUILDINGS
AT SCOTT AIR FORCE BASE FOR SALE AT LOW PRICES
Beautiful size lumber.
Bright and seasoned.
2x4s as low as 4c ft.
Kitchen sinks, $19; toilets, $9.95; pipe, all sizes; radiators, doors, $3; screen porches, 30c sq. ft.; shelving, 8c sq. ft.; thermostats, $3; bricks, 1c; shower fixtures, $2.50; mirrors, 95c; ventilator fans with motors, $39; light fixtures, 95c; water tanks, furnaces, $35; ladders, $5; fluorescent light fixtures, $29; lavatories, $8.90.
HUNDREDS OF OTHER ITEMS
ALSO FOR SALE
BUILDINGS 25x50 $495
A $2100 value; 3 years to pay.
Michaels Service Lumber Co.
Sales office on Highway 158, 1 mile south of Scott AFB main gate, or write to P.O. Box 792, Scott AFB, Ill.
PHONE AD 3-6822
Open daily including Saturday and Sunday, 8 a.m. to 6 p.m.

LUMBER!!!

USED, CLEANED, SEASONED, 2x14's THRU 2x14's TIMBERS, SHEATHING, FLOORING, BARGAINS.
PLUMBING FIXTURES, BOILERS, FURNACES, STRUCTURAL STEEL, WINDOWS, DOORS, NEW PLASTERBOARD, ROOFING, PLYWOOD, INSULATION.
Anything in Building Materials, New and Used
AALCO WRECKING & SUPPLY
14th & Chouteau CH 1-2500

USED LUMBER
38 Pieces, 2x10-16, $75
34 Pieces, 2x10-18, $75
ANDREW SCHAEFER
4230 W. Natural Bridge JE 1-6868

ALUMINUM WINDOWS; special warehouse sale up to 50% off on some models. Don Biggs Co., WO 2-3102.

CEDAR closet lining, 40 ft., $8. 1434 or 6300 N. Broadway.

CHAIN LINK FENCING — EPL CIAL PRICES. MI 7-1875.

DOORS, new, all kinds, $5; windows, new, 50c up. 1434 and 6300 N. Broadway, CE 1-8136.

DOORS, new grade AA fir, $3 up. 6300 N. Broadway — EV 5-5350

DROP SIDING, new, clear fir shorts, 6c lineal ft. EV 5-5350.

FIBERGLASS, insulated blanket, new only 6c per sq. ft. 1434 or 6300 N. Broadway. CE 1-8136.

FIR FLOORING; new, clear, 5c lineal ft. 6300 N. Broadway.

KNOTTY pine, new select A grade 15c bd. ft. 6300 N. Broadway.

MASONITE tempered pegboard, 12¼c sq. ft. 6300 N. Broadway.

NEW FIR 2x4s, good, 50c each. 6300 N. Broadway. CE 1-8136.

PLASTER BOARD, new 4x8, only $1.75 each. 1434 N. Broadway.

PLYWOOD, mahogany, new grade A factory finish; $8. EV 5-5350.

TILE for ceiling, new, white finish, 11¼c sq. ft. CE 1-8136.

WINDOW UNITS, new metal weatherstripped, standard size, $8 for $120. 1434 N. Broadway.

CAMERAS—Supplies for Sale 229

BROWNIE box and flash camera; beginners' dark room outfits.
AVENUE CAMERA SHOP
2306 S. Grand PR 2-6401

NIKON F, 1.4; with telescopic and wide angle lenses plus other accessories. PA 6-6405.

CAMERAS WANTED 230

HIGHEST PRICES PAID FOR CAMERAS AND EQUIPMENT
ST. LOUIS PHOTO, 2400 Lindell
CASH for your camera, projector or trade. HARPER'S, 2818 Sutton.

CLOTHING FOR SALE 231

FORMALS (3), like new, sizes 9 and 12. PL 2-5371 after 5.

FARM MACHINERY, Supplies 235

FARMALL H — — — — $495
490 Planter; John Deere — $195
Henry Ballboe BS — — — $295
Ford 49 — — — — — $595
Cub Farmall; with plow — $495
D2 Cat with winch and dozer — — — — — —$2350
ERB EQUIPMENT CO.
9030 GRAVOIS FL 2-9511

BRINKER Tractor Sales; Massey-Ferguson farm - industrial equipment, balers, Arps trailers Sales, parts, service. TE 7-3371.

ALLIS B TRACTOR, $295
FHW Equipment Co. PE 1-0502

FARMALL 100; fully equipped, excellent condition. TA 1-7807.

FORD tractor and loader, $595. Geo. Seeger & Sons, Creve Coeur, HE 2-9420.

FORD Tractor, 1957, model 850; 1300 hours total time, SH 1-6461.

GRAVELY tractor and 30" mower. EXpress 7-3648.

MASSEY-FERGUSON and light industrial equipment. MANCHESTER MOTOR CO., Manchester rd. (off Highway 100). CA 7-5646. Manchester, Mo.

Good Things to Eat—Produce 237

Fill Your Home Freezer Now
Pay weekly, low prices on top quality. Call R & G., HE 2-3900, for current price list.

Lawn Mowers—Sales, Serv. 240

POWER MOWER tune-up; 7-point service, $5.95. 5942 Delmar or 7021 Olive st. rd.

POWER MOWER; new, 25" 3½-hp., 4-cycle; $39.95. 7055 Olive Street road. PA 7-7744.

HEATING EQUIPMENT 241

CHRYSLER Airtemp oil burner; 1-year-old; two 250 gallon storage tanks. PA 5-8446.

FURNACE, stoker, blower, complete. Call after 6 p.m. PR 1-3698.

GAS-UNIT HEATERS; hanging type; with blowers; Bryant, 135,000 B.T.U.; two 210,000 B.T.U. PA 7-6496.

GAS FURNACES
75,000 BTU deluxe forced air
NEW, GUARANTEED $139
5534 EASTON FO 7-1342

STOKERS (4); home size, perfect, all controls, $35 each; gas conversion burner $25. MI 5-0619.

HOUSEHOLD GOODS 243

TAKE OVER PAYMENTS
MOVED
3 rooms furniture left in will call. Take over for balance due, $22 down, pick up payments, $481.10. Ask for Stroup 17N
IMMEDIATE DELIVERY
WILL SEPARATE IF DESIRED
GALE'S SPECIALTY FURN.
7324 Natural Bridge CO 1-0789
FREE PARKING ON LOT
OPEN EVENINGS TILL 9
200 MILES FREE DELIVERY
LEAVING CITY
Contents 12 rooms; including 30 cu. ft. refrigerator, deep freeser; restaurant size stove; shop equipment; very large walnut framed hall mirrors; chairs, etc.; private. FO 7-5824.

FEDDERS
AIR CONDITIONER

CALL
FLOYD "Carload" CORDES
18TH & PINE AIR-CONDITIONING OUTLET MA 1-1307

HOUSEHOLD GOODS 243

BRAND-NEW FURNITURE
3 ROOMS FURNITURE
BALANCE DUE ON CANCELLED ORDER.
Living room, bedroom, kitchen, complete.
$488.71
$20 DOWN
Balance due on easy terms. Ask for canceled Order No. A-521. Will separate if desire.
200 Miles Free Delivery
SPECIALTY FURN. CO.
820 FRANKLIN CH 1-3555
Open Evenings Till 9 P.M.
Free Parking Rear of Store

PAY BALANCE DUE
Take Over Customer Payments
3 Complete Rooms Furniture
$15 IN TH
NO MONEY DOWN
IN MOST CASES
CARSON-MAY-STERN
616-20 Franklin 4101 Manchester

Unclaimed Furniture
3 ROOMS OF FURNITURE
Ask for lot No. 2374, balance due $157.22, $5 down delivers. E-Z terms.
SPECIALTY FURN. CO.
820 Franklin Open Nights 'til 9
Free delivery 200 miles CH 1-3555
Free Parking in Rear of Store

FAMILY BROKE UP
Repossessed 3 rooms of furniture, bedroom, living room, kitchen, complete including gas range, electric refrigerator and washer; take over or balance due $157.63. Ask for lot No. 4553; $15 down delivers. Easy payments.
SPECIALTY FURN. CO.
820 Franklin Open Nites 'Til 9
Free Parking in Rear of Store

CONTEMPORARY BLONDE WALNUT BEDROOM OUTFIT
Foam rubber living room, bookcase bed, double dresser, chest on chest, Serta box spring and mattress, 5-piece walnut dinette, Formica top, Modern Chef gas range, Westinghouse Electric refrigerator. Every item brand new. Full warranty. Ask for storage Lot No. 1767. Balance due $744.18. $50 delivers, balance easy payments. Free delivery 200 miles. Open nights, free parking in rear of store.
SPECIALTY FURN. 820 Franklin

Leaving Town, Must Sell Sacrificing
Contents of my home, living, dining, bedrooms, tables, lamps, objects of art, etc. 8011 Venetian dr. (Davis pl.)

$5 DOWN, $6 A WEEK
DELIVERS
THREE COMPLETE ROOMS FURNITURE, ALL NEW, including bedroom, living room, kitchen, new G-E refrigerator, Magic Chef range.
Grand-Park Furniture Co.
1000 S. GRAND MO 4-2110
9500 LACKLAND RD. HA 8-3523

Aberdeen Hotel—Must Vacate Come see—come save; beds, dressers, chairs, table, studio couch, 1-piece kitchen set, 2 safes, other things too numerous to mention; all or one piece; see weekday mornings, 10 to 12 noon, or call for appointment. CE 1-2884. 1534 Market.

3 Rooms, Complete, $199.50
ALL NEW FURNITURE
E-Z TERMS FREE GIFTS
Mon., Wed., Thurs. Fri. Nights till 9 p.m. Other nights 'til 6.
CROWN FURNITURE CO.
1001 FRANKLIN CH 1-3397
FREE PARKING CH 1-0488

ANTIQUES—SACRIFICE
Leaving; contents of 7339 Northmoor; 10-4. PA 1-7339.

3 ROOMS COMPLETE $150
ONLY $5 DOWN $3 WEEKLY
FAIRWAY FURNITURE CO.
5301 EASTON FO 1-6371

ANTENNAS; adjustable for TVs, in various sizes; regular $7.95, for $5c cash and carry.
TV 178 NEW & EXCH. STORE
3950 Olive JE 1-0624

BEDROOM; 3 piece Cordovan; $500 new, damaged, sell for $225. Golden, 1260 N. Kingshighway

BEDROOM, 4-piece; living room, 5-piece; moving; $175 each. MO 4-0847 before noon.

CARPETING AND RUGS; complete wall-to-wall installations at very cheap prices. Large selections. Remnant carpets up to 12x17 at low prices. MOUND CITY FURNITURE, 2730 N. Grand, JE 3-5725.

CARPET, remnants, rugs, roll balances; save ⅓ to ½. MIDWEST, 5847 Delmar, PA 7-5514.

CARPETING, $12.95 value, all-wool Wilton, now $5.99. Fair Mercantile 5257 Shaw

CONTENTS 8 rooms, all or part. 3626 North Market.

COMPLETE 4 rooms, sacrifice all or part; must sell today. MI 5-9369; MI 7-0091.

CONTENTS; 3 rooms, all A1. PL 2-3291 8 a.m. to 7 p.m.

CONTENTS 4 rooms; complete; 3 months old. CE 1-7820.

DEEP FREEZER, Gibson, chest type, like new, $150. HA 7-0513.

DINETTE; A1 solid maple, Deacborn; buffet, cabinet; 4 chairs; drop-leaf table, opens to 84"; $150 and trade. Golden, 1260 N. Kingshighway.

DINING ROOM, NEW; handsome 9-piece 18th Century mahogany, any $445 value, sale price $324.50; terms: $40 down.
KNOST-BOCKWINKEL Furn. Co.
4601 Delmar Mon., Wed., Fri. 'til 9

FURNITURE; from church parsonage; 2 refrigerators; 2 Bendix electric stoves; 1 wood gas stove; 1 apartment gas stove; davenports; chairs; dishes; drapes; banquet tables; folding chairs; other articles. FO 7-5181.

FURNITURE; good condition; leaving town. FR 3-2262.

GAS STOVES, refrigerators and washers; used but reconditioned; guaranteed year; $35 up.
DAU'S NEW & EXCH. STORE
3950 Olive JE 1-0624

GAS RANGE, Tappan, de luxe, 40", automatic, all features, like new, $150. UN 8-1095.

GAS RANGES, table tops; for storage charges. Brasch Storage, 2618 Franklin, JE 1-3314.

GAS STOVE, Magic Chef, $50. 3923 Natural Bridge. OL 2-2165.

GAS STOVE; apartment size; Magic Chef; $25. MO 4-5019.

GAS STOVE, Magic Chef, refrigerator, A1 condition; EV 3-2430.

GAS STOVE, Westinghouse refrigerator and work bench; TA 1-1591

GOLDEN; King of 3 Room Outfits! New and used bargains, E-Z terms. Golden, 1280 No. Kingshighway, 5725 Easton.

KITCHEN SET, maple; 4-piece bedroom set; 2 rugs. EV 2-8339 after 5 p.m.

MAGIC CHEF; 30" range, new; perfect; sacrifice; 32 week. Friendly, MI 5-9369, MI 7-0091.

MOVING
Dryer, ironer; space heaters, window fan, etc. MO 4-7509.

RAIL SALVAGE CARLOAD SALE
Recliner chairs, $129 value, $47.50. Cherrick, 800 N. First.

REFRIGERATORS; from apartments Servels, Frigidaire, ranges, washer, $15-$50. PA 7-7162.

REFRIGERATOR - freezer, $125; table, 4 chairs, $35. 9939 Lark, Lemay.

REFRIGERATORS, $29.50 UP
BARGAINS, 4421 Salisbury, CH 1-7900

REFRIGERATORS, new, used. Save, Carload Cordes, 1732 Pine.

SEWING MACHINE, portable, never used, cheap. WO 1-6085.

SOFA, makes bed, $45; 4-piece bedroom, $75; 5-piece dinette, $39; bunk beds, $29.95; 9x12 rug and pad, $40; all new. Friendly, MI 5-9369; MI 7-0091.

SOFA, rug, kitchen set, stove, refrigerator. PA 7-0361 evenings.

STOVE, refrigerator and dinette, all for $100, easy terms. See GOLDEN, 1260 N. Kingshighway

VACUUM, sweeper, Lewyt canister type, attachments, used 3½ years $35. PA 6-0898.

VACUUMS, $12 up; year guarantee. TOM'S ELECTRIC PR 6-8162

VENETIAN BLINDS; all sizes; fire extinguishers. JE 5-1817.

WASHERS; wringer, $15; Automatic, $25; dryer, $35; private, PA 7-7162.

WASHERS, Maytag, Easy, $19.50. We repair any make. ADKINS, 4120 West Florissant. EV 1-7722.

WASHING machine, Hotpoint, used 3½ years, 2-cycle overflow drainage; $50. PA 6-0898.

WASHERS; Maytag, ABC, $17.50; Barr, 1421 Salisbury, CH 1-7960

WASHER, wringer type; good condition. MO 4-2314.

HOUSEHOLD GOODS WTD. 244

FOR TOP CASH
CALL JE 5-1460, WEBER
BEDROOM, DINING ROOM RUGS, ALL TYPES FURNITURE ANTIQUES, CHINA
SEWING MACHINES, PIANOS
HE 2-4493 Sun. or Eves.

ACTIVE, PA 5-1604
FURNITURE, pianos, antiques, Maytag washers, wringer type. Top cash. PA 5-1604 any time.
TOP CASH PRICES
For bedrooms, dining room furniture, stoves, ranges, rugs; ready cash.

CALL FO 7-1897
PROSSER'S
MOVING & STORAGE CO.
4706 EASTON EST. 1904

CALL THE ALAMO
Chairs, bedroom sets, refrigerators, washers (wringer type), furniture damaged badly for cash or in exchange for moving. OL 2-7350.

FURNITURE WANTED

REFRIGERATORS, CH 1-1336.

AAA PRICES paid for used furniture. Brasch Furniture, JE 1-3314.

ALL cash for used furniture and appliances. FAIRWAY, FO 1-6371.

ALL kinds furniture, dishes, utensils, appliances, beddings, rugs, iron, rags. EV 1-7470, EV 3-8911

ALL kinds needed badly; bought or taken in exchange on moving. Hazzard Moving Co., FR 1-7420.

APPLIANCES, furniture needed badly; household; refrigerators, washers, stoves, etc. Golden Kingshighway-Page, FO 1-4463.

BEDROOM, dining room, kitchen furniture wanted; cash. FR 3-3272

CASH for bedroom, dining room, kitchen furniture and rugs, or will trade; immediate pickup. SPRAGUE FURN. FO 7-5712

BAKER; JE 3-2540; all kinds of furniture, dishes, bedding and appliances; top prices.

CHURCH Pews Wanted, 14' long, good condition. UN 8-7905.

STOP; call us first; need baby beds, studio couches. PR 3-9515.

WILL PAY $3 for old wringer washers. Specialty, CH 1-3555.

JEWELRY, DIAMONDS WTD. 246

FAMOUS-BARR CO. BUYS
OLD GOLD, diamonds, antique jewelry, watches, dental gold.
MAIN FLOOR BALCONY
DOWNTOWN STORE
6TH AND LOCUST
WALTER C. BLATT, Inc.
Jewelry buyers since 1892. 306 Arcade Bldg. $12 Olive, CH 1-7169

MACHINERY AND INDUSTRIAL EQUIPMENT 247

AIR COMPRESSORS
USED, Two, 315 C.F.M., Gardner-Denver, 4-wheel, pneumatic tire mounted; one 210 C.F.M. pneumatic, 2-wheel mounted. All good condition and in use. MI 7-3777.
SCALLY WATERPROOFING CO.
7258 DEVONSHIRE

MACHINERY AND INDUSTRIAL EQUIPMENT 247

ALL TYPES machinery, motors, lathes, chemical equipment, warehouse equipment, tooling conveyors, CROWN, 2800 N. Broadway.

BACKHOE Ottawa, $875; Mack tractor; dump trailer; International 900-gal. tanker; 2 tagalongs. VI 3-1518 after 6.

CLAMSHELL, 4-drag line, ½ yard, Lorain; ready to work. Hoskamp Equip. Co., PA 7-5532.

COMPRESSOR, Curtis - Westinghouse, 1427 Franklin, GA 1-4980.

HI LIFT, John Deere crawler 1955 model, $2500; Farmall Cub plow, blade and harrow, $650. TR 8-4446.

MACHINERY

2 mortar mixers, 2 cu. ft. each, 1 gasoline driven, $250; 1 electric, 7½ hp., $200. MI 7-3002.

MOTORS, ¼ hp., 2 and 3 hp. GA 1-4980, 1427 Franklin.

POWERMOBILE crain unit with 75' tower and crain boom set up, good working

THE EVERYDAY MAGAZINE
Published Every Day—Weekdays and Sundays in the ST. LOUIS POST-DISPATCH
Saturday, May 9, 1959 • Part Two, Pages T—4B

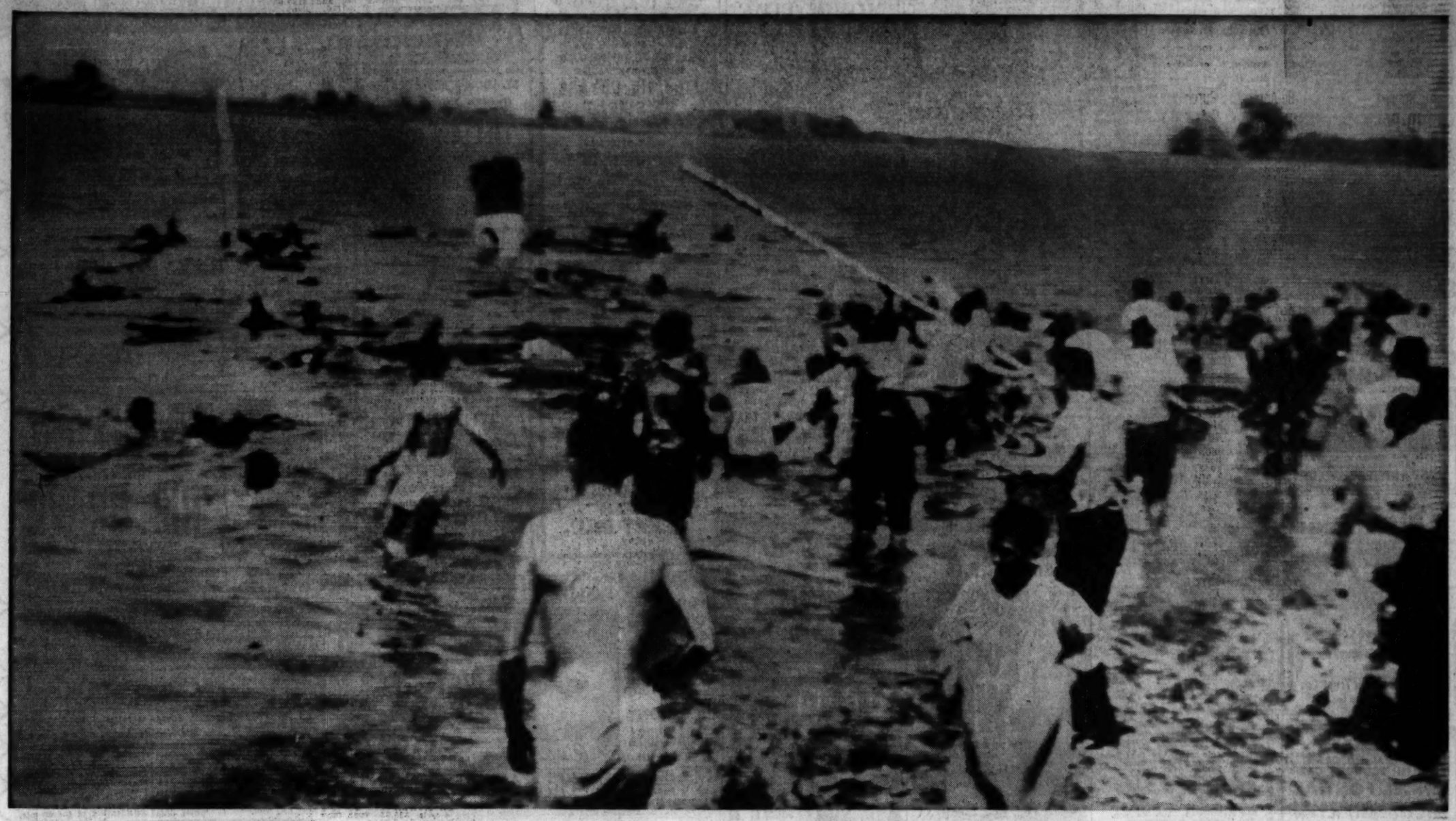

Disaster on the Nile

Rescuers intermingled with survivors trying to swim to shore after pleasure boat Dandara, its smokestack above water in the background, sank yesterday in the Nile river eight miles north of Cairo. Fifty bodies have been recovered and 95 persons are missing, including some of Egypt's top agricultural experts. Many of the victims were women and children. The boat went down so fast that many never had a chance to escape.
—Associated Press Radiophoto.

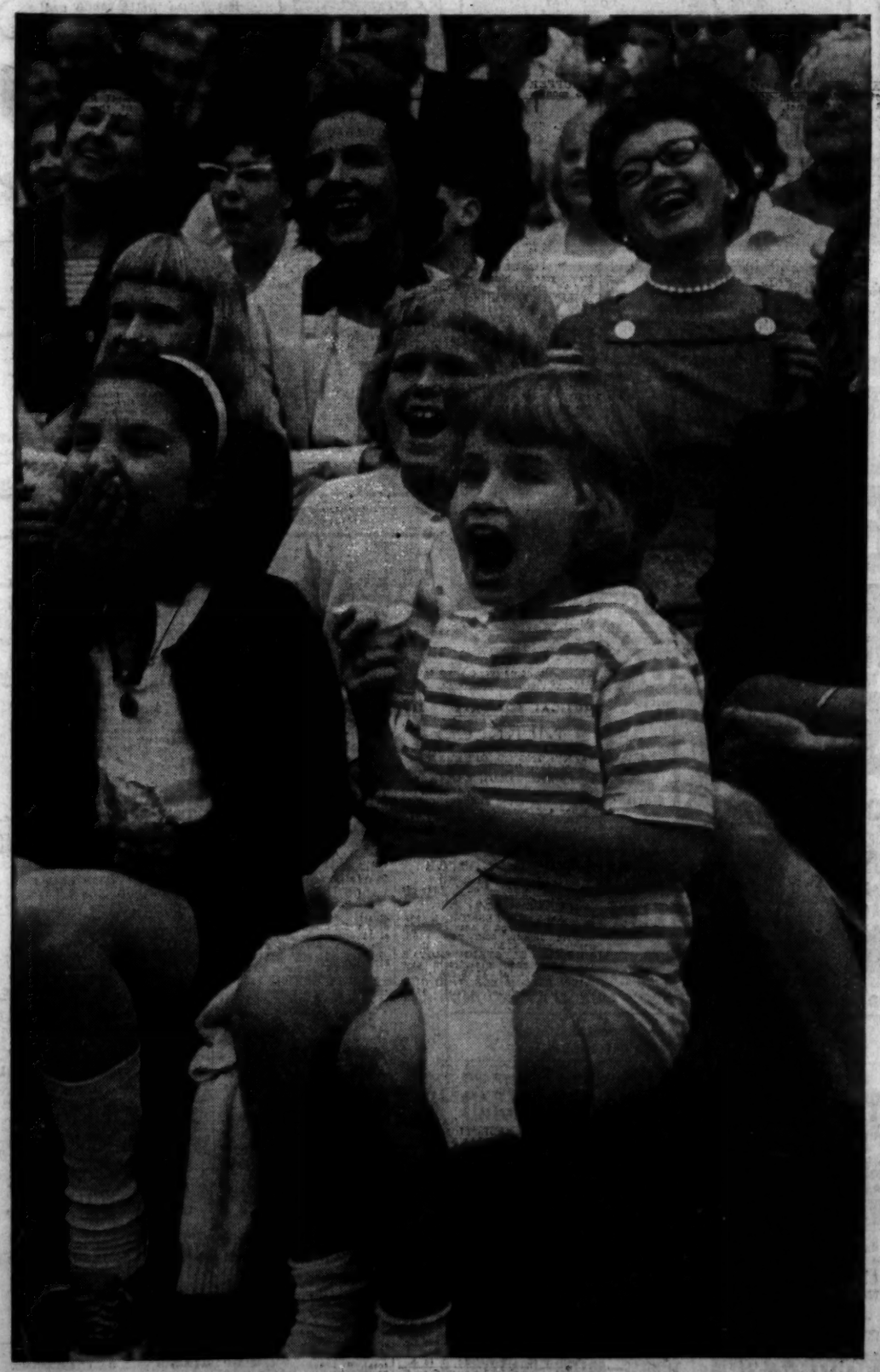

Riled at Reds

Burmese reporters with placard "Russians Go Back" in protest demonstration outside Soviet embassy in Rangoon. Seven Burmese reporters were roughed up by Soviet guards at the Rangoon airport Monday while covering forcible departure of Soviet military attache Col. Mikhail Stryguine who had been carried bodily into the airport by Russian guards and hustled aboard a Chinese Communist plane. The newsmen pelted the embassy with rotten vegetables from the basket in the foreground.
—Associated Press Wirephoto.

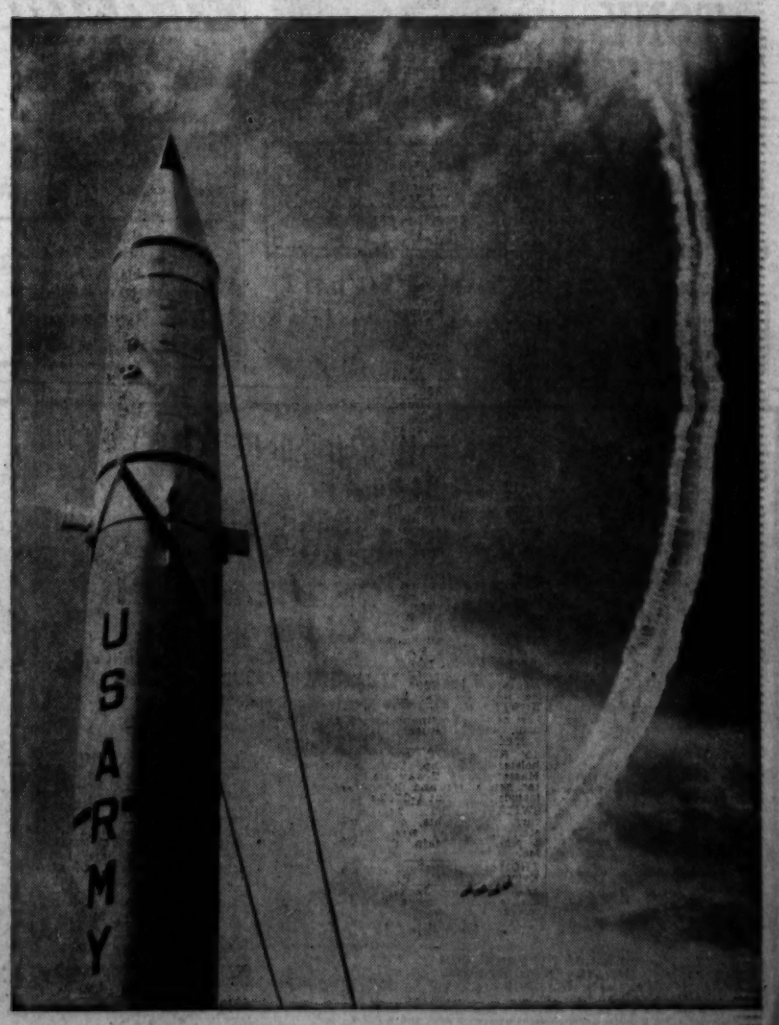

Preview

Framed by an Army Redstone Rocket, a stunting team of four Air Force Thunderbird jet fighters leaves a vapor trail overhead in preview of Armed Forces Week celebration at Andrews Air Force Base, Md. The week will be climaxed by parades and open house displays of equipment at military and naval bases across the nation on May 16.
—UPI Telephoto.

Chortling at Chimps

There was hardly a serious face in sight at yesterday's preview of the St. Louis Zoo's annual chimpanzee show. Built around the antics of King Arthur's court, the frantic antics of the simian stars brought forth unrestrained laughter from children and adults alike. The faces of this delighted audience leave no doubt that the show will be a smashing success.
—By Jack January, a Post-Dispatch Photographer.

MARRIAGE LICENSES

Eugene Brown — — — 3101A Clay
Wanda L. Wilson— 4412A Cote Brilliant

John M. Powers — — 5969 Astra
Olga M. Zsombok — 5055 Chippewa

William H. Schmidt — — 4453 Lee
Mrs. Ruth F. Schmidt — 4453 Lee

Walter W. Stockwell— 4424 Forest Park
Charlotte J. Fowler — 1113 S. Ninth

Will Jones — — — — — Kinloch
Mrs. Reca McFarland — — Kinloch

William J. O'Connor—5238 Sutherland
Mary M. Dischneider— 5237A Sutherland

Charles A. Mueller— — 4953A Lansdowne
Jeanne A. Rost — — 6200 Oleatha

James W. Huesing — 3622A Lierman
Carol J. Siemons — 3930 Cleveland

Lawrence Moore — — 4307A Easton
Hallie B. Ento — — — 4307 Easton

Robert A. Chill — — 3719 Hydraulic
Rose M. Mathi — — — 3723 Hydraulic

Jerome R. Rodgers—5610 Goodfellow
LaVerne H. Hoeffner — 2835 Texas

James J. Hill — — — 6033 Etzel
Alma C. Cooper — — 5643 Maffitt

Amos L. Warren — — — — 3614 Evans
Jacqueline Johnson — 3957 St. Louis

Howard G. Travers — 3236 Indiana
Mrs. Nora Lawther— 3248 S. Jefferson

Herman E. Neiter — — — Lemay
Jacquelin L. Giles— 5400 S. Thirty-seventh

Bruce D. Boesing — — 5349 Pershing
Georgia A. Wommack—5349 Pershing

Raymond L. Blakeslee— 1616 S. Compton
Betty J. Wyman — — 721 Marion

Kenneth J. Christie — Webster Groves
Sandra J. Gartner — 3310 Keokuk

Daniel I. Sumpter — — — Lemay
Loretta D. Gowan — 2732 Russell

Ralph A. Hume — — — Jennings
Bonnie J. Favers — — — Normandy

Clarence L. Beaugny — 4317 Hartford
Mrs. Viola D. Hronicek— 1729 Lawrence

Henry H. Hudson — 1026 Morrison
Mrs. Lola P. Hudson— 1026A Morrison

Joseph G. Rodriquez — 4959 Bonita
Cynthia E. Edwards— 2247 Shenandoah

Alfred Tallie — — — — S. Kinloch
Mrs. Delores M. Boyce—4050 Delmar

Charles E. Riebeling— 4029 W. Fitzosmant
Anna M. Mueller — — 6430 Pernod

St. Louis County

Maurice F. Calhoun— East St. Louis
Etta M. Perry — — East St. Louis

Louis A. Queensen — 3134A Michigan
Charlotte A. Frankenreiter— 5429 Langley

Jerome K. Camensind — 9802 Dennis
Donna K. Cantrell — Marvin Gardens

William John Creamer— 1026A Clayton
Alice Marie Pohlman — 1912 Yale

Michael R. Hanley — — 7547 Harter
Laura B. King—416 S. Kingshighway

Joseph V. Schroeder — 2438 Annalee
Gloria J. Bauer — — 2438 Annalee

Richard K. Matthews—423 Fairwood
Virginia Anna Burke — 702 Simmons

Ernest H. Simmons — — 713 Smith
Lorraine A. Noval — — Chesterfield

Joseph Kapeanu — — — 133 Carson
Verna Mae Whitener—153 Evergreen

Bernard A. Naymann — 8228 Zoe
Patricia R. Murphy — 8923 Clemens

Winford Eugene Shaw — 5566 Cates
Judith Janette Cotner — 269 Plaza

James A. Werkmeister — 2190 Denny
Marcia L. Graczak — Lincoln Road

James L. Barrett — — 2575 Cabot
Joan M. Fussner — 8445 Kempland

Wayne F. Jacobsen— 10833 St. Frances
Joyce A. Henrich—14750 Woodford

BIRTHS RECORDED

Important to parents of children born in Greater St. Louis: If your names do not appear in the birth columns within two weeks after the birth of your child, call the physician or midwife and insist the records be sent to the Bureau of Vital Statistics, Room 10, Municipal Courts Building, St. Louis, or to the Bureau of Vital Statistics, 615 South Brentwood boulevard, Clayton, if your child was born in St. Louis County.

BOYS

R. and K. Arnold, 4112 West Pine.
E. and J. Bangert, 9442 Reavis Barracks.
L. and M. Barnett, 20 N. Kingshighway.
E. and B. Beaty, 3437 Shenandoah.
D. and J. Ballmon, East St. Louis.
E. and C. Bergmann, 1442 E. Gano.
A. and E. Boyd, 5149 Kensington.
H. and M. Brooks, East St. Louis.
P. and J. Davis, 8705 Nashville.
D. and G. Davis, 1443A Benton.
J. and E. Douglas, 9452 Guthrie.
M. and M. Ebert, 723 Fillmore.
C. and A. Edwards, 2312 Berns.
J. and P. Finnegan, 3528 Dugan.
J. and A. French, 5160 San Francisco.
O. and H. Frishkorn, 4033 N. Twenty-fifth.
N. and R. Garner, 3403 Henrietta.
G. and Z. Garofalo, 4100 Begg.
J. and R. Goldhaber, 7301 Cornell.
J. and R. Griffin, East St. Louis.
A. and B. Hagemann, Ballwin.
L. and L. Hall, 1412 Belt.
R. and N. Heitman, 4517A S. Grand.
R. and V. Hibdon, 1735A Nicholson.
C. and G. Hull, 2301A Hebert.
J. and E. Jones, 1124 Madison.
L. and R. Jury, 3233S Lynros.
T. and D. Kidwell, 7218 Anna.
A. and F. Korlin, 7333 Dartmouth.
J. and G. Lambert, 7323 Tulane.
M. and D. Lemons, 2904A Harper.
F. and B. MacKnight, 7111 Cheshire.
R. and R. Mayer, 7724 Drexel.
J. and C. McKown Jr., 2015 West Big Bend.
V. and R. Micks, 5103 Wicklow.
K. and E. Mueller, 1095 Ramport.
J. and M. Narens, 6024 Stoneham.
G. and N. Noblot, 811 Bates.
E. and M. Overhoff, 8836 Julia Dent.
H. and J. Peoples, 5716 Green.
A. and T. Person, 5991 Ridge.
E. and R. Richardson, East St. Louis.
W. and H. Rogers, 2502 S. Tenth.
C. and A. Rhenwell, Granite City.
N. and R. Singler, 2861 S. Eighteenth.
J. and M. Skurat, 10409 Earl.
G. and J. Stillman, 2105 Madison.
W. and G. Stoltz, House Springs.
R. and V. Sydow, 3249 Sulphur.
F. and N. Thompson, 4111 Maryland.
D. and I. Trendley, St. Charles.
A. and B. Viviano, 5505 Magnolia.
J. and J. Walter, 4208 Westminster.
R. and E. Ward, 5816A Reber.
F. and D. Weinstein, 8332 Delcrest.
J. and B. Wells III, 10550 Litz.
B. and A. Williams, 2608 S. Compton.

GIRLS

G. and B. Ashley, 3214A Pennsylvania.
H. and G. Bartosch, 4242 Grace.
J. and T. Bene, 5143 Enright.
C. and M. Bogard, 4418 Bridgedale.
G. and W. Brissette, 3437A Eads.
D. and R. Cantrell, 6312 Cates.
W. and J. Cox, 455 Ivanhoe.
K. and C. Debois, East St. Louis.
B. and C. Diederichsen, 700 Jeffersonian.
R. and N. Doran, 5405 Alabama.
J. and E. Ebeling, Wentzville, Mo.
P. and R. Ellsworth, 4300 Goodfellow.
F. and D. Evans, 4173 Wyoming.
G. and R. Fenton, East St. Louis.
J. and L. Fix, 7044 Marlac.
H. and M. Griffin, 2351 Biddle.
J. and U. Hand, 2577A Warren.
J. and H. Haywood, East St. Louis.
W. and M. Helms, 1229 N. Eighteenth.
R. and F. Hoffman, 4141 Magnolia.
L. and N. Holmes, 4757 Westminster.
J. and R. Hunt, 1417 Arlington.
J. and O. Jackson, 6075 Hartford.
M. and B. Jones, 3608 N. Newstead.
W. and L. Katz, 5 Planters.
J. and L. Kelly, 1440A Madison.
J. and M. Kullman, Imperial, Mo.
W. and E. Long, 5060A Northland.
C. and B. McDaniel, 11050 Old St. Charles.
D. and R. McGinnis, 4120 Enright.
L. and R. McMillan, East St. Louis.
J. and R. McNeely, 2117A E. Warne.
W. and L. Moran, 5014 Pernod.
M. and R. Paige, 4922 Labadie.
E. and G. Porter, 2207 O'Fallon.
M. and M. Pringle, East St. Louis.
B. and S. Ramsey, 7246 Stanley.
W. and P. Reader, 8616 Scudder.
C. and J. Rebeck, 5442 Shreve.
S. and H. Reitman, 8324 Delcrest.
R. and D. Riley, 5841 Hirchland.
K. and M. Robinson, 3725 Cottage.
K. and N. Schreiner, 4464 Gannett.
C. and L. Simpson, East St. Louis.
H. and D. Stora, Mehlville.
A. and J. Street, 5619A McCausland.
A. and E. Strelow, Ballwin.
O. and C. Strohbeck, 4217 Necsho.
A. and E. Surinsky, 6315 North.
T. and C. Tuckman, 5825 Cottage.
T. and M. Wildhaber Jr., 4659 Minnesota.
D. and D. Williams, 3120A Texas.
D. and J. Willmann, 8933 Bobb.
E. and G. Witthaus, 5841A Julian.

St. Louis County

BOYS

J. and F. Bishop, House Springs.
F. and J. Marsala, 6316 Ridge.
D. and D. Marty, 6418 Alabama.
L. and J. Shore, 102 Streiff.

GIRLS

J. and B. Bell, 539 St. Ferdinand.
H. and T. Brinson, 6211 Robert.
R. and C. Brockelmeyer, Hillsboro.
F. and D. Burrows, 4033 Beacon.
F. and E. Calvert, 1121 Dorsett.
J. and Y. Rader, 5407A Michigan.
R. and S. Leahy, 3778 Raymond.

BURIAL PERMITS

Thomas Vickrey, 89, 4340 Lindell.
Bertha P. Meaux, 73, 4941 Northland.
Josephine Tunanen, 76, 7115 Ellendale
John Bellics, 52, 5074 Davison.
George W. Jones, 65, 6244A Greer.
Mary Dozier, 68, East St. Louis.
Gerard J. Curran, 39, 4951 Theodore.
Marija Pavlic, 85, 5401 Plover.
Fred W. Redding Jr., 5962 Floy.
Kathryn Buford, 89, 3601 N. Taylor.
Frieda Dreyfus, 82, 1412A Shawnut.
Marion Mamroth, 37, 5854 Delmar.
Frank Valenti, 69, 6833 Kossuth.
Frances Newsham, 94, 3400 S. Grand.
Bertha S. Knight, 62, 2804A Elliot.
Della Polk, 62, 3807 Delmar.
John R. Knisell, 61, Pevely, Mo.
Jassita Gouth, 85, 5408 S. Broadway.
Louis Pitti, 69, 11777 Highway 67.
John E. Hughes, 59, 615 Walnut.
Urban Jos. Bestgen, 62, Tipton, Mo.
Frank Bottini, 67, 2211 Edwards.

St. Louis County

Melvin Wright, 7 months, 5379 Courtney.
Anna Cook, 90, 460 Sappington.
Raymond A. Schnellbacher, 48, 8418 Alaska.
Edith E. Bliss, 59, Pontiac, Mich.
James Beazley, 85, 623 Cornell.
George Robert Pearsley, 85, 7261 Augusta.
Ida May Coldwell, 76, Sullivan.
Wm. Weldon Rose, 24, 13 Jude dr.
Margaret M. Moody, 84, 9023 Olden.
Gizella Brown, 75, 4544A Flora.
Pauline Berra, 66, 5447 Elisabeth.
Amy Gertrude Hess, 86, 5104 Patterson.
James Tice, 69, Tolson, Ill.
Cora Goods, 64, East St. Louis.
Pete Ballard, 70, East St. Louis.
Mary Dew, 46, Mississippi Heights.
Claude Stevens, 60, 2220A Franklin.

St. Louis County

Albert L. Scherf Sr., 71, 3731 Pine Grove.
Sophie Mueller, 73, 409 Shepley.
Frank Reiser, 58, Oakville.
Max E. Adolphs, 63, 8746 Eulalia.
Clinton H. Schue, 68, 113 Sheryl.
Rose Schumacher, 72, Oakville.
Catherine Margaret Aubuchon, 52, 5301 Wilborn.
Laura W. Campbell, 85, 6470 Plymouth.
Stephen A. Vugrich, 39, 16 Topping.

DIVORCES GRANTED

Georgia from Constance VanSchaack.
Virginia from Wilford LeGrand.
Helen from Horace Gorline.
Aubrey from Harold Jackson.
Agnes from Russell Thompson.
Mabel from Anton Krygiel.
Juanita from Sam Tabors Jr.
Rose from Norman Ress.
Mary from Lester Phares.

NIGHT & DAY AROUND TOWN

HELD OVER!
CROWDS WANT MORE
POSITIVELY ENDS SAT., MAY 16
GREATEST OF THE EXOTIC ARTISTS
In Person Evelyn WEST
"Most Eye-Popping" —Walter Winchell
"Socks' is Believin'" —Earl Wilson
BIGGEST AND BEST OF THEM ALL!
Shows at 8:15-10:45-12:15
DANCING
No Cov.—No Min.
RIO CLUB
7115 Washington
In Downtown St. Louis

Boulevard Room
Ray Bauduc and Nappy Lamare
Starring
Their RIVER BOAT DANDIES
NEW POLICY!
• No Cover Charge
• No Federal Tax
Continuous Entertainment
SHERATON-JEFFERSON
Phone MAin 1-4600

Club Casino
2 DE LUXE FLOOR SHOWS
LARRY REED
COMEDY MC
Back by Popular Demand
NEWMAN & NEWMAN
Dancing To The
LARRY KOPECKY BAND
Setups—Mixed Drinks—Beer
Never a Cover
5355 Wilson, PR. 6-8500

Visit Southwest St. Louis' MOST BEAUTIFUL TAP ROOM
The Happy Tunes Entertaining Fri. & Sat. Nites
"The Rendezvous"
3274 IVANHOE at Pyler
1 Block West of Watson Rd.

MOVIE TIME

FOX
"AL CAPONE," at 12:30, 3:42, 6:54, 9:59; "ARSON FOR HIRE," at 2:21, 5:33, 8:38.

LOEW'S STATE
"GREEN MANSIONS," at 12:05, 3:20, 6:40, 10:00; "NOWHERE TO GO," at 10:30, 1:45, 5:05, 8:25.

ORPHEUM
"THE DEFIANT ONES," at 12:30, 4:11, 7:52; "I WANT TO LIVE," at 2:07, 5:48, 9:29.

APOLLO ART
"FOLIES BERGERE," at 7:15, 9:15.

ST. LOUIS
"COMPULSION," at 12:55, 3:08, 5:21, 7:34, 9:47.

PAGEANT
"THE KING AND I," at 7:30; "TEAHOUSE OF THE AUGUST MOON," at 5:20, 9:50.

ESQUIRE
"THE NAKED MAJA," at 1:20, 3:25, 5:30, 7:35, 9:40.

SHADY OAK
"GIGI," at 7:00, 9:15.

THE BEAUTIFUL BILTMORE COUNTRY CLUB
ONE OF THE LARGEST AND MOST BEAUTIFUL NIGHT CLUBS IN THE MIDWEST
NO COVER CHARGE SATURDAY EVENING
HAL HAVIRD'S ORCHESTRA
Featuring THE CADETS
Finest in Food—Sensible Prices
Straight Out Gravois
Res. VI. 3-3791 or PA. 5-5442
Banquet Facilities For 10 to 1000

DANCE TONIGHT!
WESTMINSTER BALLROOM
3806 OLIVE JE. 1-7932
BILL MAGINNIS AND HIS ORCHESTRA
ADMISSION 75c

THE PAINTER OF TUNES!
Dick RENNA
& HIS ROMANTIC RHYTHMS
DANCING WEDNESDAY THROUGH SUNDAY
DANCE LESSONS EVERY MON. NITE 2 HOURS 50c
CASA-LOMA
CHEROKEE AND IOWA

Photoplays

FABULOUS GIRLS! DIRECT FROM PARIS!
"★★★★!"
JEANMAIRE!
COOL! FOLIES BERGERE IN TECHNICOLOR
APOLLO ART DeBalliviere at Waterman

WORLD ST. CHARLES NEAR SIXTH
ADULTS ONLY Open 10:30 A.M. Cont. Till 1:30
★ COOL AIR CONDITIONED ★
GIRLS!—GIRLS!—GIRLS!
Voluptuous Enticing Girls! A Peek in Person ALL NEW
All New! Different BURLESQUE Stripathon No. 1
★ RITA GRABLE ★
★ JEANNE FRANCIS ★
★ GWENDORA ★
★ SUE MARTIN ★
THRILLS GALORE
MIDNITE SHOW TONITE

Amusements

POLICE CIRCUS WITH CHUCK CONNORS and MARK TV Stars of "RIFLEMAN"
NOW—ARENA
EVE. 8 P.M. (SUN. 6:30 P.M.
MAT. Fri., Sat. & Sun. at 2:00
Gen. Adm. Tickets NOW from any St. Louis Police Officer
$1.50 Includes 2 Adults or 3 Children (Ages 5 to 12)
Genl. Adm. & Reserve Seats
ARCADE BLDG. & ARENA

KIEL AUDITORIUM OPERA HOUSE
AIR-CONDITIONED
MAT. TODAY 2:30—TONIGHT 8:30
FINAL WEEK Starts Tomorrow Night at 7 P.M.
NIGHTLY 8:30—MATINEE SAT. 2:30
Good Seats Still Available
Kiel Box Office Open Daily 9 to 9
MICHAEL EVANS · DIANE TODD
IN AMERICA'S GREATEST MUSICAL
My Fair Lady
CHARLES HUGH
VICTOR DEMPSTER

GRAND BURLESQUE THEATRE
6th & MARKET GA. 1-9915
HURRY! LAST DAY OF THE SEASON
VICKIE WELLES
MEASUREMENTS: 42" - 25" - 37"
CONTINUOUS MATINEES Daily 12:15 thru 4:15 p.m. Sundays 1:15 thru 5:15 p.m.
EVERY EVENING AT 8:30 P.M.
BURLESQUE ON STAGE! NO MOVIES!

Photoplays

AIRWAY
2 OR A CARLOAD—$1.20
Opens 6:30—Starts Dusk
SEE NEWEST MOVIE-MAKING MIRACLE-DYNAMATION
'The 7th VOYAGE OF SINBAD' (COLOR)
ANDY GRIFFITH
'ONIONHEAD'
SOPHIA LOREN ANTHONY QUINN
'BLACK ORCHID'
FREE PLAYGROUND OPEN! EXCITING NEW RIDE "THE LITTLE DIPPER"

MANCHESTER
Opens 6:30 Starts Dusk
Kids! Come Early! Enjoy Our Playground!
$ TWO OR A CARLOAD
WALT DISNEY'S 'TONKA' Starring SAL MINEO (COLOR) Shown at 8:15
SOPHIA LOREN ANTHONY QUINN
'BLACK ORCHID'
BRIAN KEITH
'DESERT HELL' (COLOR)

SHOWBOAT
GOLDEN ROD PRESENTS
"FROM RAGS TO RICHES"
Organization Rates ★ GA. 1-8575
8:30 P.M. Nightly ★ Foot of Locust St.

ROXY Art theatre
5300 Lansdowne Ave. HU. 1-9898
ST. LOUIS'S ART THEATRE
Return Engagement!
LAST 6 DAYS
LILLIAN GISH
Henry B. Walthall, and a cast of over 25,000 stars in the greatest motion picture ever made. D. W. Griffith's masterpiece that has spanned the globe with its powerful influence. Only once in a lifetime comes a motion picture so magnificent that it lives forever. No longer a motion picture, it is actually a part of American history. It was completely banned by many states and severely censored by many others, but now the ban has been completely lifted. Guaranteed complete, uncut and uncensored version.
"THE BIRTH OF A NATION"
At 6:00, 8:00, 10:00
Added: "The Great Train Robbery"
Original 1903 version produced by Thomas A. Edison. First one-reel feature with a plot.

ESQUIRE
DOORS OPEN AT 12:30
CONT. SHOW FROM 1 P.M.
SHE was his lover and model..
AVA GARDNER
ANTHONY FRANCIOSA
STARRING IN
THE NAKED MAJA
COLOR AND TECHNIRAMA
Plus
EXCITING COLOR PARADISE
'THE SAFARI CITY'

MID-AMERICA DRIVE-IN THEATRES
HOLIDAY 9900 PAGE
OPEN 7:00—START AT DUSK
$1.20 for Two or a Carload
TONY CURTIS JANET LEIGH
'PERFECT FURLOUGH'
CLARK GABLE DORIS DAY
'TEACHER'S PET'
ROCK HUDSON LAUREN BACALL
'WRITTEN ON THE WIND'
PLAZA St. CHARLES, MO. 'INN OF SIXTH HAPPINESS' 'QUANTRILL'S RAIDERS'
BEL-AIR Hwy 66 & 111 'RIO BRAVO' 'GOLDEN AGE OF COMEDY' 'HELL BOUND'
SHOP-CITY 51st & Summer 2 GREAT HITS 'SOME CAME RUNNING' 'CAT ON A HOT TIN ROOF'
CHILDREN UNDER 12 FREE
FREE! PLAYGROUNDS FREE!

STATE DOORS OPEN 10 A. M.
IN TRUE HI-FI STEREOPHONIC SOUND
M-G-M presents
W. H. HUDSON'S UNFORGETTABLE LOVE STORY
AUDREY HEPBURN · ANTHONY PERKINS
"GREEN MANSIONS"
The Forbidden Forests Beyond The Amazon!
CO-STARRING
LEE J. COBB
SESSUE HAYAKAWA HENRY SILVA
in CINEMASCOPE · METROCOLOR
plus
SUSPENSE THRILLER!
NOWHERE TO GO
George NADER ★ Maggie SMITH

LOEW'S NOW

ORPHEUM DOORS OPEN 12 NOON
BACK FOR LIMITED ENGAGEMENT
GANG GIRL! SUSAN HAYWARD "I WANT to LIVE"
2 OF YEAR'S BEST MOVIES
TONY CURTIS · SIDNEY POITIER "THE DEFIANT ONES"

$ ST. LOUIS' FINEST DRIVE-IN THEATRES $
BUCK NITE-2 or a CARLOAD $3.00
ALL THEATERS OPEN 7:00—START AT DUSK
KIDDIES COME EARLY—ENJOY OUR PLAYGROUND

RONNIE'S NORTH
NOW AT THESE TWO DRIVE-INS
Sal MINEO ★ Philip CAREY
TONKA Technicolor
THE FURY OF LITTLE BIG HORN, A BRAVE AND HIS HORSE.
Sophia LOREN ★ Anthony QUINN
THE BLACK ORCHID
YOU'LL LOVE THIS HEART-WARMING STORY
RONNIE'S ONLY: 'PASSPORT TO TREASON'
EXTRA ADDED FEATURE
NORTH ONLY: 'THE MONTE CARLO STORY'

66 PARK-IN
COMEDY—SONGS—ROMANCE
Cary GRANT ★ Sophia LOREN
HOUSEBOAT
TECHNICOLOR ● VISTAVISION
THE FILM THEY'RE ALL TALKING ABOUT
Doris DAY ★ Richard WIDMARK
THE TUNNEL OF LOVE
CINEMASCOPE
'NAUGHTY BUT NICE'
EXTRA ADDED FEATURE 'WHITE HUNTRESS'

SOUTH-TWIN
THRILLS—ACTION—COMEDY
JERRY LEWIS and SESSUE HAYAKAWA
THE GEISHA BOY
TECHNICOLOR
WHEN JERRY LEWIS LANDS IN JAPAN YOU'RE IN FOR FUN
YUL BRYNNER CHARLTON HESTON
'THE BUCCANEER'
VISTAVISION ● TECHNICOLOR
ADVENTURE-SPLENDOR SPECTACLE
EXTRA LATE FEATURE 'NAKED GUN'

Amusements

ARTHUR ENTERPRISES
ST. LOUIS AMUSEMENT CO.
for the very best in motion picture entertainment

NOW! FOX OPENS 12 NOON
AL CAPONE — ROD STEIGER
2nd Action Feature 'Arson for Hire'
75c 'til 2, 90c thereafter. Teenagers 60c. Children FREE with parents.

NOW! ST. LOUIS OPENS 12 NOON 75c 'til 2, 90c Thereafter
Orson WELLES Diane VARSI Dean STOCKWELL Bradford DILLMAN
'COMPULSION' In CinemaScope
EXTRA! 'Basketball Aces in Action'

HOUSE OF HITS PAGEANT OPENS 5:00 P.M.
Marlon BRANDO ★ Glenn FORD
'TEAHOUSE OF AUGUST MOON' CinemaScope-Color ★ Shown 5:20 & 9:55
Yul BRYNNER ★ Deborah KERR
'THE KING AND I' CinemaScope-Color ★ Shown Only 7:30 P.M.
Adults 75c. Children FREE With Parents
Starts Fri. 'Cat on Hot Tin Roof'. 'Some Came Running'.

NOW 5TH WEEK! SHADY OAK OPENS 6:00 P.M.
Only Film Ever to Win 5 Academy Awards Including Best Picture of Year!
Leslie CARON ★ Maurice CHEVALIER
'GIGI' In Color ★ Performances 7:00 & 9:15 P.M.
PARK FREE at Vandervoort's except Monday, Thursday and Friday

GRANADA Park Free—Starts 5:30
MAPLEWOOD Park Free—Starts 6:45
RIO Park Free—Starts 6:45
TIVOLI Park Free—Starts 6:45
TOWER STARTS 6:45
WELLSTON Park Free—Starts 5:30
JOHN WAYNE DEAN MARTIN RICKEY NELSON
'RIO BRAVO' TECHNICOLOR
AND
HIRED KILLER WITH STRANGE HATE!
'MURDER BY CONTRACT'

CREST 8800 Gravois Park Free—Starts 6:45
SHENANDOAH STARTS 5:15 P.M.
Paul NEWMAN ★ Joanne WOODWARD
'RALLY ROUND THE FLAG BOYS' CinemaScope-Color and 2nd Hit
'INTENT TO KILL'

AVALON STARTS 7:00 P.M.
Brigette Bardot 'THAT VERY NAUGHTY GIRL' Cinemascope-Color and Marilyn Monroe 'PRINCE AND THE SHOWGIRL'

COLUMBIA Last Day—Opens 6:15
Gary Cooper 'HANGING TREE' 6:30-10:15
Natalie Wood 'BOMBERS B-52' Shown 8:30

GRAVOIS Adults 40c Starts 7:00 P.M.
1 Show Only! 'THE LINEUP' 'CASE AGAINST BROOKLYN' and 3 COLOR CARTOONS

HI-POINTE OPENS 5:15 P.M.
Paul Newman 'RALLY ROUND THE FLAG BOYS' Shown 8:00 p.m. Frank Sinatra 'SOME CAME RUNNING' 5:30 & 9:40 p.m.

LINDELL Park Free Adults 35c—Opens 6:00
Pat Boone 'MARDI GRAS' 6:15 & 10:00
Cary Grant 'HOUSEBOAT' Shown 8:10 p.m.

MANCHESTER Adults 35c—Starts 6:45
Gary Cooper 'THE HANGING TREE' and Brian Keith 'VIOLENT ROAD'

UNION Adults 35c Park Free—Starts 7:00
Glenn Ford ★ Van Heflin '3:10 TO YUMA' and 'TARAWA BEACHHEAD'

WASHINGTON GRANITE CITY, ILL.
Joel McCrea 'WELLS FARGO' and Fred MacMurray 'FOREST RANGERS'

ST. ANN 4-SCREEN DRIVE-IN
St. Charles Rd. East of Lindbergh
$1.20 FOR 2 OR CARLOAD! 3 BIG FEATURES
OPENS 7:00—STARTS AT DUSK
Ingrid BERGMAN 'INN OF THE 6th HAPPINESS'
Jeff CHANDLER 'AWAY ALL BOATS'
Leif Erol 'ONCE UPON A HORSE'
Now Running! FREE! 'LITTLE 4' Train Ride for Kiddies!

BROADWAY DRIVE-IN THEATRE 4300 S. BROADWAY
OPENS 7:00 STARTS DUSK
THREE BIG SENSATIONS! PICTURES FOR THE WHOLE FAMILY!
Paul Newman ● Joanne Woodward 'RALLY ROUND THE FLAG, BOYS' (Color—10:00 only)
SOPHIA LOREN 'THE BLACK ORCHID' 11:50 Only
Story of a Dog 'SILENT WORLD' 8:20 Only

SKYLINE DRIVE-IN THEATRE
Natural Bridge East of Lindbergh
3 SUPER SHOCK HITS
Trapped by Creeping Terror 'BEAST OF PARADISE ISLE' OPENS 7:30 STARTS AT DUSK
Fantastic Terror Rites 'CREATURE OF THE JUNGLE'
An Act So Daring No One Would Know 'THE DEADLIEST SIN' Plus Cartoon Revlew

NEIGHBORHOOD MOVIES

APACHE 2227 S. BROADWAY Matinee Starts 2:00
Ray MILLAND ★ Barbara STANWYCK 'CALIFORNIA' color
Burt LANCASTER ★ Lizabeth SCOTT 'DESERT FURY'

APOLLO ART 327 DE BALIVIERE
From Paris! World Famous 'FOLIES BERGERE'
Jeanmaire ★ Eddie Constantine In Technicolor

BADEN 8201 N. BROADWAY One Complete Show
Yul BRYNNER ★ Deborah KERR 'THE JOURNEY' 8:25
Rory CALHOUN ★ Beverly GARLAND 'SAGA OF HEMP BROWN' 7:10

BEVERLY 7740 OLIVE STREET RD. Free Parking
One Complete Show
Elizabeth TAYLOR ★ Montgomery CLIFT 'A PLACE IN THE SUN' 9:20
William Holden 'STALAG 17' 7:00

BREMEN 20TH and BREMEN
Andy GRIFFITH ★ Felicia FARR 'ONIONHEAD' 8:32
Burl IVES 'WIND ACROSS THE EVERGLADES' 7:19

BRENTWOOD 2539 BRENTWOOD Free Parking
One Complete Show at 7:15
Rosalind RUSSELL ★ Forrest TUCKER 'AUNTIE MAME' 8:50
Stewart GRANGER ★ Donna REED 'THE WHOLE TRUTH' 7:20
Sunday Matinee Only 'THE LONE RANGER' & 'JUNGLE GENTS'

CAHOKIA DRIVE-IN Rt. 460 E. St. Louis, Ill.
John Wayne ★ Dean Martin ★ Rick Nelson 'RIO BRAVO'
Dorothy JOHNSON ★ Mark DAMON 'LIFE BEGINS AT 17'
Late Owl Show—D. Andrews ★ F. Laurie 'SMOKE SIGNAL'

GEM 8340 ST. CHARLES ROCK RD. Free Parking
Two War Spectacles
'SUBMARINE SEAHAWK' 7 & 10
'PARATROOP COMMAND' 8:40

LEMAY 318 LEMAY FERRY RD.
Andy GRIFFITH 'ONIONHEAD' Victor MATURE ★ Lee GENN 'TANK FORCE' Cine. & Col.

MELBA GRAND, SOUTH OF GRAVOIS Starts 6:30
Yul BRYNNER ★ Deborah KERR 'THE JOURNEY' tech.
Jack HAWKINS ★ Gia SCALA 'THE TWO-HEADED SPY'

MELVIN 2012 CHIPPEWA
Frank SINATRA ★ Shirley MacLAINE 'SOME CAME RUNNING'
Tony CURTIS ★ Mickey ROONEY 'A Nice Little Bank That Should Be Robbed'

MICHIGAN 7224 MICHIGAN
Sal MINEO ★ Philip CAREY 'TONKA' tech.
Julius LaROSA ★ Phyllis NEWMAN 'LET'S ROCK'

NORSIDE GRAND at NAT. BRIDGE Air Cooled Park Free
Doors Open 4:45, Starts at 5:00
EXCITING, DAZZLING Brigitte BARDOT 'THAT NAUGHTY GIRL' cine. & col.
Marilyn MONROE ★ Laurence OLIVIER 'PRINCE & THE SHOWGIRL' col.

OSAGE KIRKWOOD, MO. Park Free
David NIVEN ★ Rita HAYWORTH 'SEPARATE TABLES' 9:00
Montgomery CLIFT ★ Robert RYAN 'LONELYHEARTS' 7:00

OZARK WEBSTER GROVES, MO.
Open at 7:00, Starts at 7:30 ONE COMPLETE SHOW
Ingrid BERGMAN ★ Curt JURGENS ★ Robert DONAT 'THE INN OF THE SIXTH HAPPINESS' Shown at 8:00 only
In Cinemascope and Color
Selected Short Subjects at 7:30
REGULAR PRICES

RITZ 3147 S. GRAND Open 6:30
Cooled by Refrigeration
Two Big Technicolor Hits
Brigitte BARDOT 'THAT NAUGHTY GIRL' cine.
Shown at 7:00 and 10:15
Marilyn MONROE ★ Laurence OLIVIER 'PRINCE AND THE SHOWGIRL' Shown at 8:30 only

RIVOLI SIXTH NEAR PINE
R. Egan "TENSION AT TABLE ROCK"
J. Mahoney, 'Money, Women & Guns'

ROXY ART 8500 LANSDOWNE HU. 1-9898
Lillian GISH 'THE BIRTH OF A NATION'
PLUS
'THE GREAT TRAIN ROBBERY'
SEE ADVERTISEMENT THIS PAGE

SAVOY FERGUSON, MO.
David Niven (Academy Best Actor) 'SEPARATE TABLES'
with Rita Hayworth & Deborah Kerr
Gene BARRY ★ Beverly TYLER 'HONG KONK CONFIDENTIAL'

SENATE BROADWAY and MARKET Cooled by Refrigeration
Scott Brady, 'FEATLESS BREED'
Richard Kyw, 'THE INVISIBLE BOY'

SKYVIEW DRIVE-IN SOUTH 40 ST. BELLEVILLE, ILL.
Gary COOPER ★ Maria SCHELL 'THE HANGING TREE'
Audie MURPHY ★ Eddie ALBERT 'THE GUN RUNNERS'
Late Owl Show, R. Calhoun, M. Costa 'THE BIG CAPER'

STARLIGHT DRIVE-IN Rt. 140 College Ave. Alton, Ill.
Gary COOPER ★ Maria SCHELL 'THE HANGING TREE'
John PAYNE ★ Alexander KNOX 'HIDDEN FEAR'
Late Owl Show, J. Payne, K. Steele 'BAILOUT AT 43,000'

STRAND ST. CHARLES, MO.
James (Maverick) GARNER 'UP Pperiscope'
'BAYOU' Peter Graves

VARSITY 6610 DELMAR Park Free—Open 6:30
Cooled By Refrigeration
Two Big Technicolor Hits
Brigitte BARDOT 'THAT NAUGHTY GIRL' cine.
Shown at 7:00 & 10:15
Marilyn MONROE ★ Laurence OLIVIER 'PRINCE AND THE SHOWGIRL'
Shown at 8:30 Only

OPENING SUNDAY
Chase Club
TONY BENNETT
Hailed as Night Club's Most Exciting Performer
CLAIR PERRAULT ORCHESTRA
Phone Hack, FOrest 1-2500
SUNDAY BUFFET $5.50 Including Cover
Served from 4:00 P.M.
SUNDAY SHOWS 6:30 and 9:00 P.M.
The Chase Hotel

SAVE at SUSMAN'S
FURNITURE & APPLIANCES
3rd Floor Display Room
Elevator Service
Open Mon., Thurs. & Fri. 'Til 9
Tues., Wed. & Sat. to 5
1114 N. MARKET

PENNEY'S
He wild claims or absurd price comparisons! JUST HONEST VALUES
4 STORES IN ST. LOUIS

Our 80th Year When CONTACT LENSES are recommended You can depend on
Erker's
908 OLIVE 318 N GRAND
11 N CENTRAL CLAYTON

Oldest Trust Company in Missouri
St. Louis Union Trust Co.
Broadway and Locust

DRIVE THE VAUXHALL
GENERAL MOTORS ENGLISH ECONOMY CAR
VINCEL PONTIAC
St. Louis Oldest & Largest Pontiac Dealer
3285 S. Kingshighway FL. 2-8900

Certified Perfect Diamonds
ONLY AT Freund's
ON SIXTH STREET
Between Locust and St. Charles

JUVENILE'S FACTORY SPECIALS
• 25.00 Welsh DeL. Winkie.. 15.88
• 12.95 Welsh Sleep-Stroller 9.88
• 14.95 Chrome Hi-Chair .. 9.95
• 9.95 Welsh Park Stroller.. 6.88
• 23.00 Welsh Boodie Buggy 12.88
• 49.50 Youth Hollyw'd Bed 26.00
• 14.95 De Luxe Play Pen .. 9.95
• 33.00 Youth Bed & Spring 19.88
• 30.00 Storkline 6 Yr. Crib 19.88
JUVENILE FURNITURE MFG. CO.
5067 DELMAR
7020 W. FLORISSANT
6501 CHIPPEWA
FO. 7-8180

TIME IS RUNNING OUT!
You've heard about it on the radio!
You've seen it on TV!
You've read about it in your POST-DISPATCH
ACT NOW! There are just a few days left to join the
DINNER OF THE MONTH CLUB
. . . Don't miss out!
You'll receive 12 FREE FULL-COURSE DINNERS at these outstanding restaurants for only $4.95
Membership in the Dinner of the Month Club entitles him or her to a free dinner at one of the 12 restaurants each month. The month and the place are specified in the membership book. The certificates are good any day the restaurants are open after 5 p.m.* and the member must be accompanied by a guest. Price of the Dinner of the Month Club membership is only $4.95.
Those of you who would like to join this exciting new club can do so by phoning.
CE. 1-4747—or by writing to
DINNER OF THE MONTH CLUB
SHERATON

THE STRANGE WORLD OF MR. MUM

RIP KIRBY—By John Prentice and Fred Dickenson

THE HEART OF JULIET JONES—By Stan Drake

EVER HAPPEN TO YOU?—By Blake

OFF THE RECORD—By Ed Reed

"He offered me the moon and the stars but when I mentioned something practical like diamonds, he went home."

ERMAN—By Clyde Lamb

SCAMP—By Walt Disney

STEVE ROPER—By Saunders and Overgard

OUT OUR WAY—By J. R. Williams

RIPLEY'S BELIEVE IT OR NOT

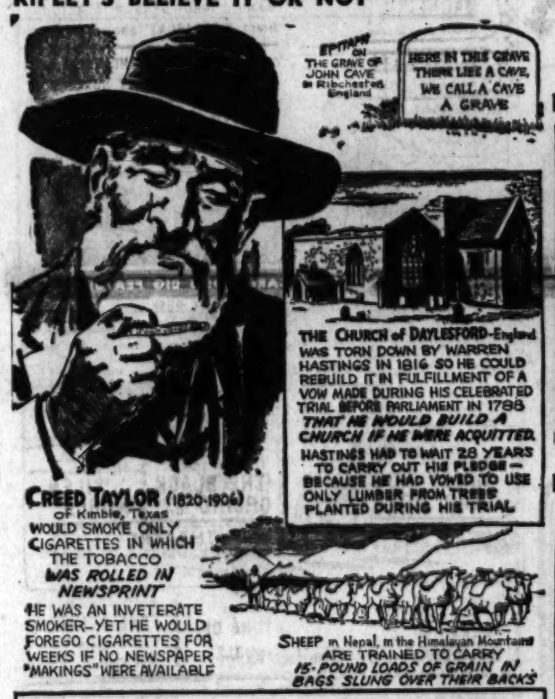

BUZ SAWYER—By Roy Crane

KERRY DRAKE—By Alfred Andriola

THE JACKSON TWINS—By Dick Brooks

MANDRAKE—By Lee Falk and Phil Davis

DONALD DUCK—By Walt Disney

TODAY'S CROSSWORD PUZZLE

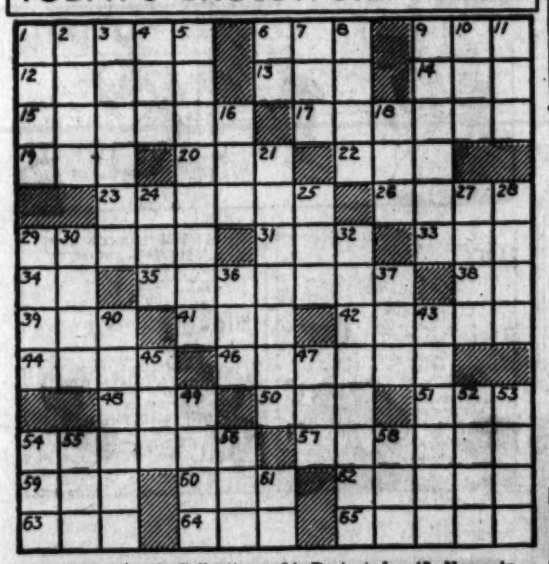

ACROSS

1. Scraped ground with the foot
6. Hebrew letter
9. Stoop
12. Enraged
13. English river
14. Miss Lupino
15. Father or mother
17. Deer's horn
19. Tree
20. Hindu cymbals
22. Sesame
23. Omits in pronouncing
26. Ibsen character
29. Anxieties
31. Trouble
33. Small tumor
34. Alternative
35. Perpetual
38. That thing
39. Mischievous child
41. Polish river
42. Annoy persistently
44. Ancient musical instrument
46. Recapitulate
48. Collection of sayings
50. Son of Jacob
51. Faucet
54. Greedily
57. Try hard
59. Cow genus
60. Stitch
62. Stopping at all stations
63. Female sheep
64. Be indebted
65. Units of time

DOWN

1. Tube
2. Russian sea
3. Hotter
4. Fr. summer
5. Tooth doctors
6. Thulium symbol
7. Macaw
8. Outlet
9. Great wave
10. Poem
11. Armed strife
16. Urchin
18. Used in making alloys
21. Acquired by study
24. Protected place
25. Transgression
27. Brazilian money of account
28. Poker stake
29. Wind spirally
30. Great multitude
32. In a concealed state
36. Spike of corn
37. Pasture
40. Extol
43. Nome in modern Greece
45. Aim
47. Dance step
49. Likewise
52. Early Russian tribe
53. Fencing dummies
54. A President's nickname
55. Solemn promise
56. Evergreen tree
58. Spawn of fish
61. You and I

L	E	R	O	S			A	R	C			
T	A	L	I	P	O	T		B	O	O	K	
C	A	T	A	M	A	R	A	N		E	N	E
O	P	E	N		L	E	M	O	N		G	A
P	E	R					P	R	O	P	E	R
			S	M	O	G		I	R	I	A	N
P	R	E	C	I	P	I	T	A	T	E	L	Y
H	E	L	E	N		G	O	S	H			
A	C	I	N	U	S				T	H	E	
S	O		T	E	E	T	H		C	O	A	T
I	V	Y		T	E	R	E	B	I	N	T	H
S	E	E	M		P	I	R	A	T	E	S	
	R	A	Y			P	A	G	E	S		

Solution of Yesterday's Puzzle

Uncle Ray's Column

A-Bomb Test Warning

By Ramon Coffman

TWO YEARS ago this spring, a warning was issued by a group of American scientists. In an appeal against the testing of atom bombs, they said, in part:

Each nuclear bomb test spreads an added burden of radioactive elements . . . Each added amount of radiation causes damage to the health of human beings. . . ."

Lately I have read the second edition of a book, "Brighter Than a Tthousand Suns." This volume traces the history of the atom bomb, and names scores of scientists who took part in producing the first models.

The author states that many scientists felt "cheated" when the bombs were used in war, after the surrender of Germany. They had expected the bombs to be used only if Hitler employed such weapons.

Q. What about the efforts of the United States to produce "clean" bombs?

A. If such things as "clean" atom bombs can be made, the "clean" quality would be helpful—provided that all nations used them. Extremely "dirty" bombs were tested by Russia last October.

Q. Would a war waged with "clean" atom bombs be safe for the human race?

A. There would be much damage where the bombs landed, but neutral nations would be saved if the fall of strontium-90 could be prevented.

One side or both sides might slip out of an agreement to use nothing but "clean" bombs. In the anger of war, the "dirtiest" bombs might be sent at the enemy. That would bring the danger from strontium-90 to all nations of the earth.

For SCIENCE section of your scrapbook.

30 Flavors ICE CREAM made by Straub's

LADIES' ELASTIC LEG BRIEFS White, Pink, Blue, Maize. Sizes 5-6-7 3 for $1 KRESGE Downtown 8th & Washington

Only at IGA

BAR-B-Q EQUIPMENT LAWN & GARDEN SUPPLIES "FORSHAW" OF ST. LOUIS 110 S. 12th St. GR. 1-2041 825 S. Lindbergh at Conway WY. 3-5570

SPECIAL SEWING MACHINE TUNE-UP For Any Make CLEAN, OIL, ADJUST $2.95 (parts extra) FREE ESTIMATE for Parts and service on your Sewing Machine. RELIABLE UTILITIES CO. 1519 ST. LOUIS AVE. GA. 1-1100

Termites? Call TERMINIX Mission 7-1811

FOR SMART PICNIC OUTFITS GO TO EDITH'S Tots to Teens

3-Speaker 21-Inch TELEVISION $198 MIZERANY

STAUFFER HOME REDUCING PLAN BUY IT OR RENT IT BY THE MONTH Call WY. 3-6065 AFTER 5 P.M. SUN.—PA. 3-1234 "THE MAGIC COUCH REMOVES THE TRAGIC BULGE"

listen in on NBC's HOT LINE only on KSD... DIAL 550

POGO—By Walt Kelly

BLONDIE—By Chic Young

BEETLE BAILEY—By Mort Walker

GRIN AND BEAR IT—By Lichty

"My latest symptoms have him baffled! . . . He says it's difficult to diagnose something for someone who's had everything! . . ."

THE GIRLS—By Franklin Folger

"I'd just like to see you love MY neighbors."

NUBBIN—By Jim Burnett and George Crandall

SKY MASTERS—By Kirby-Wood

ARCHIE—By Bob Montana

NANCY—By Ernie Bushmiller

LI'L ABNER—By Al Capp

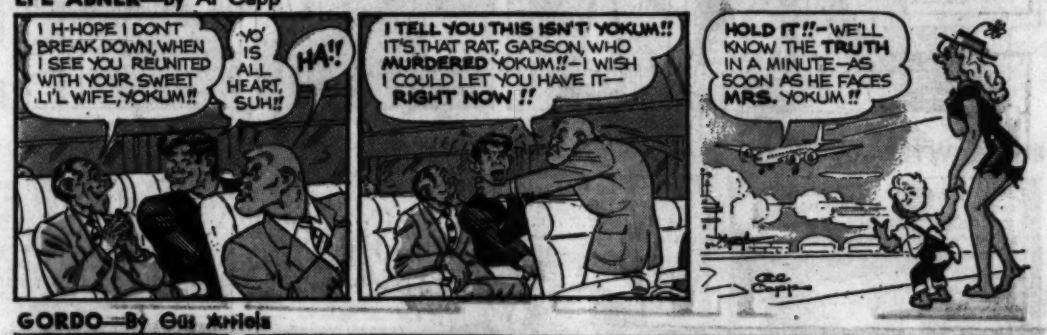

HENRY—By Carl Anderson

GORDO—By Gus Arriola

REX MORGAN, M.D.—By Dal Curtis

GRANDMA—By Charles Kuhn

SIDE GLANCES—By Galbraith

"The girl in the office across the way has on another new dress. I've a good notion to ask for a raise!"

HI and LOIS—By Mort Walker and Dick Browne

MRS. FITZ'S FLATS—By Frank Roberge

LAUGH IT OFF

"Wilkins, aren't you happy here?"

Today's Biggest Bargain in healthful, refreshing satisfaction
Enjoy daily—millions do!
WRIGLEY'S SPEARMINT CHEWING GUM

KING QUALITY "Dairy Fresh" WHITE EGGS
"THE PRIDE OF THE FARM"
QUALITY DAIRY CO. ST. LOUIS, MO.
DAIRY-FRESH DELIVERY
Call EV. 1-6000

PETER BRECK stars as a lawyer who backs up his cases with a gun!
BLACK SADDLE
SATURDAYS at 8:00 p.m.
CHANNEL 5
KSD-TV

Advertisement

5-9